JESD Finds Money to Reduce Tax

The tax rate in the Jefferson Elementary School District will drop almost one cent, rather than be increased 13½ cents as earlier announced, for the 1972-73 school year.

Superintendent Frank L. Greenwood said a slight increase in assessed valuation figures coupled with investment revenues derived from the district's building bond funds has resulted in revenues that will enable the district to lower the tax rate.

This "hold the line" tax rate stand will result in a savings to taxpayers of over $200,000 for the new school year, Greenwood said.

At the adoption of the new 10 million dollar-plus budget it had been anticipated a 13½-cent hike in the property tax rate would be required. At the time school administrators and board members held out hope higher assessed valuation figures and state school funds would lower this figure.

Greenwood said he was extremely pleased with the situation and explained that the district will now be able to add to the instructional program, as planned, and while the operational tax rate will be increased to meet the instructional needs of the children, the overall tax rate that the property owner pays will be reduced by almost one cent.

While speaking on the subject of the tax rate decrease, Greenwood took a swipe at those legislators who promise school tax reform when they are running for office and forget about it after being elected.

The superintendent called it a case of "ear to ear bone" and noted these same legislators who make the promises "turn a deaf ear to all suggestions until his next campaign effort. . . ."

One piece of legislation that failed to pass by a single vote would have reduced substantially property taxes in the district.

He accused three senators of "taking a hike" when the crucial vote came up.

Greenwood failed to name the senators.

STAIRWAY TO STARS — Maureen O'Connor has helped many young girls climb more than halfway to stars on their looks, talent and brains.

(Post Photo By George Brooke)

Maureen O'Connor

A Shepherd of Daly City Beauty Queens

Dianne Wagner is Miss Daly City, Miss San Mateo County and Miss California. She will grab the coveted title of "Miss America" at Atlantic City, N.J., next month.

This prediction comes from a young Daly City housewife who could herself win any beauty contest hands down.

At 26, Maureen O'Connor calls herself the "George Plimpton" of Daly City. She has acted as shepherd for a flock of local beauty queens and her biggest success to date is Miss Dianne Wagner.

"That girl has it. She could have made it without me because she has talent, beauty and knows how to handle herself," Maureen tells.

The red-haired England-born Maureen has been helping in beauty contests on the local scene for the past two years.

She doesn't believe in handling the girls or the pageants "like so much meat in a market."

While acting as chaperone she tells the girls to relax, dance if they like, "be themselves" while most escorts cluck over their brood of beauties like a mother hen telling the girls everything's a no-no.

Some people think Maureen was given a raw deal when Dianne Wagner reached the Miss California contest. They say she was "frozen out" and Dianne's image was remolded into something the beauty did not particularly care to be.

Not true, Maureen quickly responds.

Each contest sponsor attempt to project an image they feel is right for the girl. In the case of Miss California the experts feel the reshaping of Miss Wagner's style will be of value and enhance her chance to walk off with the Miss America crown.

Maureen says she is a "completely liberated woman," although she maintains a home for her husband, a San Francisco fireman, and two small children.

"I'm only a housewife with a vast amount of other interests," she said.

These "other interests" have found her filling in as a waitress when a friend left for vacation, beauty consultant, secretary, babysitter, and chaperone, among other things.

Has she ever been in a beauty contest herself?

"No. I've led a sheltered life. I've just never had the exposure," she replies.

A talented dabbler in oil painting, she also includes in her list of hobbies: bike riding and "house parties."

Her aim is to enter the promotion or public relations field. Meanwhile, she has her hands full escorting beauty queens around the city.

She said a lot of girls cannot handle the dazzle of being a beauty queen. This is their eventual downfall.

Her advice to potential beauties: "Just be yourself."

FIRST NATIONAL BANK OF DALY CITY

The Family Bank — Member: FDIC-FRB

AUTO LOAN?
CALL ANY ONE OF OUR OFFICES FOR . . .
"The Lowest Rate in Town"

BANKING HOURS . . . ALL OFFICES
Mon.-Thurs.: 8 to 6 (Lobby 10-3)
Fridays: 8 to 8 (Lobby 10-8)

- 6600 Mission Street DALY CITY 992-8800
- 211 Airport Boulevard SOUTH S.F. 873-0211
- 80 Skyline Plaza SKYLINE PLAZA 992-0155
- 210 Eureka Square PACIFICA 359-5500
- 111 San Bruno Avenue SAN BRUNO 873-4900
- MILLBRAE OPENING THIS FALL

"A FULL SERVICE BANK"

FIRST NATIONAL BANK OF DALY CITY
SERVING THE NORTHERN PENINSULA

Garbage Contract Approved

A new contract between the Coastside Scavenger Company and Daly City Scavengers calling for increased dumping rates over the next three years is expected to be approved next week.

The contract continues the rate at $4.50 for the remainder of 1972-73; ups it to $4.75 for 1973-74, and $5 for 1974-75.

Coastside dumps some 60 tons a day in the oceanside dump at Mussel Rock. This nets the city some $20,000 annually.

Present scale for dividing the revenues is $1.50 for Daly City and the remainder to the scavenger company operating the dumpsite. The city computes and mails the bills to residents for the operation.

Councilman Paul Hupf said he had asked for facts and figures on the dump operation two weeks ago and had not received them as yet.

Until he has had a chance to review the figures beforehand, Hupf said he does not know how he will vote on the issue of renewing the Coastside agreement.

Richard Dwyer, accountant for the scavenger company, explained the contract is needed to amortize some new equipment. The new rate takes into account the expected salary and fringe benefit increase for employees upcoming next year, Dwyer said.

Some 40 per cent of the total cost of operating the scavenger company is in salaries, Dwyer explained.

Hupf said his concern was with having information on how the Coastside increase was arrived at

The councilman wants a cost breakdown and how dumping by the Coastside firm might affect the lifespan of the dump.

Mayor Bernard Lycett suggested Hupf get together with Dwyer "and then if you're not satisfied and can't vote (for the contract) then that's what you'll have to do."

D.C. Lawsuit Against Dogs

A suit contending that two dogs owned by a Daly City man are dangerous animals and seeking to have them so termed has been filed in Superior Court by City Attorney Albert E. Polonsky.

It is charged in the complaint that the German Shepherds owned by Jose E. Bustamante, 742 Southgate Avenue, have attacked or bitten three area residents and that on August 1 a child was bitten by one of the dogs.

Also, the suit contends, the dogs have been trespassing on private property causing damage, and constitute a public nuisance.

The complaint asks the court to order that the animals be abated as a public nuisance, or that Bustmanet be required to obtain a permit for keeping dangerous animals.

Kind Deed Backfires

It'll proably be awhile before Gregory W. Hubbs, 19, of San Bruno is so free with offering sleeping quarters to strangers.

Police said that young Hubbs picked up two hitchhikers Saturday and let them and a friend of theirs sleep over. After the trio had gone, Bakersfield authorities contacted the youth's father, Billy Hubbs, 51, and informed him someone was using his credit cards.

A check of the residence also revealed that $246 in property was missing, police said.

Our Number

If you have a complaint or a request for the North County Post, please telephone 589-1234 between 9 a.m. and 7:30 p.m., Monday through Friday.

NORTH COUNTY EDITION

THE POST

Vol. 26, No. 35 — DELIVERED EVERY WEDNESDAY MORNING — Wednesday, August 23, 1972

$500 Monthly Holds Up Guadalupe Clinic in Old City Hall in Daly City

By FRANK LaPIERRE

All that appears to be standing between a proposed health clinic on the site of the abandoned Daly City city hall on Wellington Avenue and the building's landlord—the city—is $500 a month.

The city says the fair market value of the structure is $1,000; the Guadalupe Health Clinic can only afford to pay $500, and the San Mateo County Board of Supervisors is not interested in picking up the rest of the rent bill.

Daly City has offered to rent the building at a reduced price—$750 a month — to the county and allowing them to reduce this figure even lower, to $500.

City Manager Dave Rowe said the proposal received "less than a lukewarm" response from the Board of Supervisors.

In fact it was turned down cold.

The law allows the city to rent public property to another government agency for less than fair market value.

Councilman Paul Hupf, who said he favored letting the clinic use the vacant building for $500 monthly, did not agree with his fellow board members on the method used to set the fair market value.

He said the clinic had proved its value to the city and every consideration should be given them to make the move from their cramped quarters on Mission Street to the city hall site.

Mayor Bernard Lycett said he had no quarrel with the service being offered by the clinic.

But he did not think the city should get into a position where it subsidized health facilities. He felt such health service should come from the county and pointed up the fact that citizens pay for such county services with their taxes "and aren't getting these services."

Recently the Guadalupe Health Clinic, recipient of numerous letters of encouragement from organizations and private citizens alike, was given a substantial ($250,000) federal grant to carry on their operation with the area's poor people.

The project is directed to the city's working poor and low-income residents who do not find the traditional health care delivery systems acceptable or, in some cases, available to them.

In previous meetings over the past two years Mary's Help Hospital had come in for criticism from supporters of the clinic for their alleged failure to provide adequate services to these groups. Hospital authorities denied the charges.

Mary's Help now offers cooperation and certain medical inventory to the clinic.

In the past year the clinic has registered and treated thousands of persons — primarily poor and mostly from minority races.

A spokesman for the group, meeting with city officials Monday, noted the expanded services they could offer with larger facilities, such as the city hall.

Hupf said he was in favor of "giving them (the clinic) city hall" for use as a medical facility.

The group said if they get the building they would pay for renovating it.

Other city agencies have asked for space in the building, Rowe said, including the library and a historical group.

Two-Cent City Tax Hike Seen

Daly City Fathers will be asked to approve a tax rate increase next week of two cents. This will bring the present $1.89 per $100 of assessed valuation to $1.91, according to city manager David Rowe.

The 1972-73 budget for the city totals some $8,850,000 — $5.536 million for operating expenses alone.

Home Safety Swindle In N. County

There's a new kind of property owner swindle making the rounds of North San Mateo County. How successful it has been is not yet known.

But Daly City police feel they have nipped it in the bud with the arrest of two out-of-own "inspecors" Friday.

Here's how the racket works:

Two persons — usually men — seek out a home and pass themselves off to the owner-occupant as County Housing Inspectors.

They give the home a thorough going-over and then present the occupant with a list of "safety discrepencies" that must be repaired immediately.

A Los Olivos Avenue housewife got the routine this week and after the "inspectors" left, informing her they would return the next day for the $2100 it would cost to fix up the house, she decided to tell her neighbor about it.

The neighbor told her to call the police.

Detectives John Casey and Les Bastedo were waiting the next day when "inspectors" Douglas E. Seibert, 28, of Rochester, New York, and Albert J. Bultera, 40, of Ft. Lauderdale, Fla., came by to discuss the matter further.

They were arrested and charged with grand theft and impersonating county officials.

Police warn homeowners to call them if any questions arises as to the authenticity of an individual.

D.C. Child Is Injured

A four-year-old Daly City child was in guarded condition today at Mary's Help Hospital suffering from head injuries received in a hit and run accident in front of his home yesterday.

Kirk Bromaghim, of 73 Fairlawn Avenue, was struck while riding his bike in front of his home about 6:30 p.m. by a pickup truck which raced off after running the child down.

Police said the pickup truck was light colored. An all-points buletin has been issued for the arrest of its driver.

SHAVER LAKE is destination for these and other students at the El Portal Del Norte School for Retarded Children in San Bruno, aided by Boy Scouts of Troops 50 and 278, Palo Verdes, sponsored by the San Bruno American Legion Post 409. San Bruno Kiwanis Club also makes annual trip from area possible, according to Legionnaire Hubert Straubhaar and Scoutmaster Louis Calonno. Shaver Lake is near Fresno. (Post Photo)

Greenwood Criticizes School District Report

A fact-finding report recently turned over to the Jefferson Elementary School District is laced with incorrect statements and "assumptions," Superintendent Frank L. Greenwood said on Thursday.

Greenwood made his comments on the report, which took almost a year to draft and cost several thousand dollars, after studying the panel's findings.

The report was made public two weeks ago allegedly by a member of the California Teachers' Association at a conference in San Francisco.

Greenwood and Trustees Dorothy Adams and Beverly Forrester have charged the disclosure of the report at such a meeting violates the Education Code and they expressed "disappointment" over the way the findings were leaked.

The fact finders reported that last year "most of the district's 365 teachers" participated in a walkout after negotiations broke down.

"The district employed 465 certificated employees at the time of the strike. Of that number only 221 were out," Greenwood pointed out.

Sections of the report dealing with Greenwood's failure to channel requests and proposals between the teachers and school board during meet-and-confer sessions were incorrect, according to the superintendent.

In his counter report Greenwood inserted minutes of meetings held with the school board and their actions on certain proposals.

The suggestion that a "communications gap" existed between Greenwood and the school board was rapped by the district.

"There was no lack of communication and the areas of greement between the board and (teachcers) were quite clear," Greenwood responded.

Throughout the eight-page reply, Greenwood, acting on behalf of the board and administration, defended the board's actions on granting pay increases.

The three-member fact-finding panel themselves came in for criticism for omitting details relative to the board's actions.

The board's decision to act conformity to the provisions of the Winton Act, the administration feels.

unilaterally was completely within its legal limits and in

"It is feared that the fact-finding panel failed to take into consideration the board's responsibility to the classified personnel of the school as well as a majority of the certificated who did not strike and who had their raises delayed for almost six months. The board's action was taken on behalf of all employees, not just those who participated in the work stoppage," Greenwood said.

Was there a lack of communication between Greenwood and the board?

"The board's rejection of its representative recommendation was not as much a rejection as

(Please See Page 2, Column 1)

5 Cent Boost In School Rate

The Jefferson Union High School's 1977172 budget of $18,322.023 means a five cent increase in the tax rate, trustees learned August 15 in Daly City.

The trustees had adopted the budget August 1, but the tax rate had yet to be determined.

New Westlake store hours

SHOP Penneys

5 nights

Shop Sundays 11 a.m. -5 p.m.

Open Daily 9:30 a.m.

JCPenney
Westlake Shopping Center
Daly City 756-3000

Airport Would Fight Increased Taxicab Fares

Higher taxicab fares at San Francisco International Airport would be opposed by Airports Manager James K. Carr, except that "we have not received any such proposal."

Carr said the request for higher fares from Yellow Cab of San Francisco, had reportedly been made directly to the San Francisco Board of Supervisors, or to one of the city's nine supervisors.

He said he understood the request for fare increases of 10 cents per mile, and $1 per passenger boarding a cab at the airport, was being studied by the City Attorney's Office.

As he understands it, he said, the proposal raises a lot of questions.

He said the proposed rate increase would have to be approved by the Airports Commission before it could ever be approved or considered by the Board of Suprvisors.

Assistant Bill Dwyer commented that the proposal "would require a lot of contract modification," and that Yellow's current contract which sets taxi fares at the airport as well as services required, has some years to run.

Carr said, "You could call it a vehicle tax, not a head tax," bu added:

"We haven't been approached on this, and we do have a valid contract with Yellow."

Assistant City Attorney Robert Laughead said he had received the proposal from Yellow, and "we are reviewing the contract to see if it can be modified."

He said the proposal would increase income to the city, as well as shift the costs of operating at the airport from Yellow, to the customer.

As it stands now, the city's own contract with Yellow requies the cab company to pay .0455 cents per deplaning passenger, he said.

The proposal would be for Yellow to collect for the city $1 from each person who boarded a cab at the airport (or $1 for each cabload, that is not clear) and to turn over this $1 to the city.

Laughed said the difference in income to the city last year, would have been about $600.

He commented that the Airports Commission could approve the $1 fee, without waiting for Supervisors' action, but that the Supervisors will have to approve any change in the basic fare, such as the proposed additional 10 cents per mile, because that would apply to San Francisco as well.

There is a further proposal, Laughead said.

Yellow Cab company asks that the city's existing "time and a half" fare for rides beyond 15 miles, be added to the airport taxi fare package.

As it stands now, he said, people boarding cabs in San Francisco, pay 1½ times the regular rate, if the distance to be traveled is greater than 15 miles. This fare was not written into the existing airport contract. The latest Yellow Cab proposal would make it effective at the airport, and greatly increase taxi fares to such points as Travis Air Force Base, or cities down the Peninsula.

Peninsula residents immediately questioned San Francisco's right to set fares for taxi rides on the Peninsula. This would be one effect of a newly approved state law authorizes the city to grant exclusive operating rights to one company (in this case, Yellow) at the airport.

One San Mateo executive protested that the proposed rate increases could add as much as $4 to his taxi fare home from the airport, after business trips.

He said that,l at first glance, the proposal looked like a "head tax," such as imposed at Boston and several other East Coast cities.

Carr said the proposed fee did not look to him like a head tax, and reported that the U.S. Senate and the House of Representatives are both currently acting on proposed laws which would prohibit enactment of local "head taxes" at airports.

More About Greenwood

(Continued From Page 1)

it was a more explicit attempt at precise language in order to eliminate misunderstanding by both parties," it was explained.

The district's eight-page reply to the fact-finders' report brought out numerous incidents wherein Greenwood differed with the panel on their findings.

In concluding his response, Greenwood held out the olive branch by recommending both parties return to the conference table to review their findings.

Once this is done, agreements can be submitted to the board, can be enacted as district policy "so that what benefits were derived from this report might be passed on to the children and staff."

Greenwood also pointed up the fact that the panel "failed completely" in its findings on economic issues.

"The financial ability, assessed valuations per child and comparative tax rates, were completely ignored in the report," he said.

A comment that the tax rate in the JESD "is not particularly low," made by the fact finders, "has to be the gross understatement of the decade," Greenwood said.

He said the people of the JESD are paying more taxes per hundred dollars of assessed valuation than any of the 1100 school districts in California "to say nothing of comparisons with other school distircts in San Mateo County in their attempt to reward teachers of this district . . ."

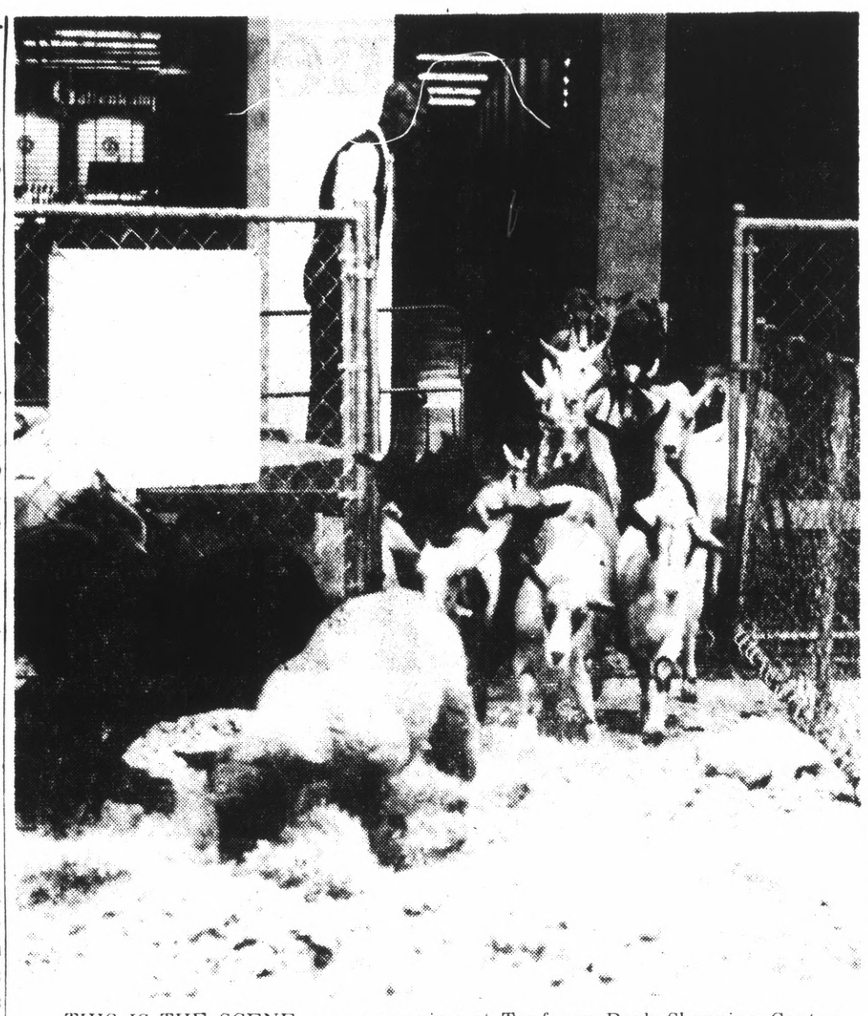

THIS IS THE SCENE every morning at Tanforan Park Shopping Center when the animals are herded onto the central mall. The animals are part of the famous Jett's Petting Zoo at the center through August 27. The zoo is free and is sponsored by the Tanforan Park Merchants' Association of San Bruno.

Dinner-Dance To Benefit Officer's Son

Daly City police will sponsor a dinner-dance at the House of Parties, 22 Hillcrest Drive, Saturday with the proceeds going to help a fellow officer whose young son recently underwent his third open heart operation.

The 11-year-old son of officer Jim Richardson is now recovering from the delicate surgery at UC Hospital in San Francisco.

Richardson's fellow officers hope to raise $1,000 at the affair to aid in paying the medical bills resulting from the operation. Cost of the tickets is $10 per couple and includes dancing and dinner.

Tickets can be purchased either at the door or by calling officer John Cahill at the Daly City Police Department (992-1225 or 992-4503).

S.S.F. Girl Is Raped

A 16-year-old girl was raped at knife-point late Tuesday afternoon near South San Francisco High School, according to a report filed with police.

Authorities said the victim had been walking home when "gragbed from behind" and forced to the ground. Police said the victim screamed, at which time her assailant pulled a knife and threatened her with it.

According to the police report, the attacker disrobed his victim and raped her. He was last seen running in the direction of B Street, police said.

The assailant was described to police as a white male about 20 to 25-years-old.

Pacifica Award

The firm of McGuire and Hester has been awarded the contract for construction of a sewer main on Palmetto Avenue in Pacifica on a low bid of $30,940.

Millbrae Sets $1,143,000 Vote On Church Land

A special election to determine whether Millbrae citizens want to spend $1,143,000 to buy 22 acres of St. Dunstan's church property for "open space," was approved August 15 by Millbrae's City Council.

With Mayor Bernard Esser absent, the Council voted 4-1 to ask tha. the special election be combinec with the general election November 7.

In a sense, the election will be a test of the people's commitment to open space.

Earlier this year, after the development firm of Levitt & Sons had proposed building a swath of apartments on the sloping and wooded area behind St. Dunstan's church, spontaneous citizen uprisings indicated strong opposition to the plan.

They could tolerate single-family homes, some citizens said, but not apartments, and if they had a choice, the property should remain as it is, grassy, and skirted with eucalyptus.

Councilman William Glang said last night that if the bond issue is approved, the site will remain undeveloped for "perhaps 20 years," until we get funds.

Already, the city is committed to large areas of greenery with the "spur property," a one-time highway right of way swooping through the city, and with other hillside park areas which are mostly undeveloped.

Councilman recail that Millbrae citizens three times rejected bond issues for park and recreation plans, but suggest that public opinion indicates a change in attitude.

"If this is going to be saved," said one, "now is the time."

If the bond issue is not successful November 7, Cal Properties, which bought the property option from Levitt & Sons, plans to go ahead with development.

As many as 130 single-family homes could be built on the 22 acres, according to the city's zoning ordinances.

One Council member commented that buying the land "is perhaps the cheapest thing we could do. It would cost us less than we would have to pay in increased taxes, if the area were built up in single-family homes."

It was unofficially estimated that the cost of purchasing the site would be approximately $50 per year, per Millbrae home-

Masked Gunman Robs SSF Bar

A lone gunman wearing a stocking mask and a white baseball cap robbed Dot and Andy's Bar, 935 Airport Boulevard, South San Francisco, Wednesday and escaped with $272.

Police said the robber entered the bar at about 8:50 p.m. revealed a blue steel revolver, ordered two patrons to keep watching television and had the bartender open the cash register.

THE POST

SAN MATEO POST

J. HART CLINTON, Editor and Publisher

Amphlett Printing Company, Owner

The Post is a newspaper of general circulation established as such in the Superior Court of San Mateo.

Subscription Rate, $2.00 Year. Telephone 589-1234

'Observe Words of This Covenant' Is Sermon Topic

"Observe, Therefore, the Words of This Covenant" is the sermon title selected by Rabbi Sheldon Edwards for the Sabbath Service to be held at Congregation B'nai Israel, 1575 Annie Street, Colma, August 25.

The theme for the Sabbath weekend is the Third of Moses' Discourses, discussing the ending of the Book of Deuteronomy. Cantor Henry Greenberg will sing the liturgy and Helen Dobrow, daughter of Mr. and Mrs. Morton Dobrow will also participate in the service by leading the congregation in the responsive reading of Psalm 92.

The evening will observe Birthday Sabbath during which the children of the Religious School born during the month of August will be blessed by Rabbi Edwards and receive a token gift from congregation president, A. Arthur Hirschhorn.

To be honored are Randy Fox, son of Mr. and Mrs. Gerald Fox; Steven LaPedis, son of Mr. and Mrs. Bernard LaPedis; Evan Spinrod, son of Mr. and Mrs. Stanley Spinrod; Alan Steinberg, son of Mr. and Mrs. Henry Steinberg, and Jennifer Husid, daughter of Mr. and Mrs. Ivan Husid.

David E. Greenberg, son of Cantor and Mrs. Henry Greenberg will share some of his thoughts as "A Young Man on His Way to Israel and the Rabbinic Seminary," when he appears as guest speaker Born in San Francisco, David was educated in Judaeca at Congregation Beth Israel where he was Bar Mitzvah and Confirmed. He sang in the Junior Choir, taught Sunday School and Bar Mitzvah instruction and was active in youth leadership and congregational dramatic productions. Recently graduated from the University of California at Los Angeles, David has servd as Youth Director at Congregation Ramat Zion in Northridge, California where the youth activities program has been acknowledged to be one of the most outstanding in the United States.

Sabbath Services will be conducted by Rabbi Edwards and Cantor Greenberg on August 26 and will begin at 10 a.m. "The Three Tithes" is the sermon topic selected for the morning by Rabbi Edwards.

The B'nai Israel Youth Group will sponsor a Teen Dance on Saturday, August 26 to be held in the congregation's social hall, 1575 Annie Street, Colma. A live band and refreshments will be featured for teens 14 and up in the 9th to 12th grades.

The dance will be from 8 p.m. to 12 and interested parties are encouraged to make their reservations by calling the Temple office (756-5430) or Tony Michaelis (756-7316).

Minucciani Chosen Director Of DC First National Bank

F. D. MINUCCIANI

Th appointment of F. D. Minucciani to the Board of Directors of the First National Bank of Daly City has been announced. Minucciani's appointment fills a vacancy created on the Board by the recent death of Founding Director and Board Chairman, Ricco Lagomarsino.

Mr. Minucciani was born and raised in South San Francisco, married the former Marie Salvetti of Stockton and they have one daughter, Andrea Brovelli of Millbrae.

Minucciani has operated a real estate and insurance business opposite the city hall in South San Francisco, since 1947 and is active in many local organizations. Most recently he was awarded Knight of Magistral Grace of the Soveriegn Military Order of Malta.

The First National Bank of Daly City is now building its sixth banking office and a late fall opening is expcted.

Other offices are located in San Bruno, South San Francisco, Skyline, Pacifica and the main office in Daly City.

Sailor Falls To Death at Devil's Slide

A 19-year-old sailor lost his footing and fell 450 feet to his death over Devil's Slide on the San Mateo County coast Saturday evening, the sheriff's office reports.

The victim, Stacy Sessions, and his companion, Ken Kemble, both stationed at a Navy electronics school on Treasure Island, had stopped in their car at Devil's Slide shortly before 6:30 p.m. and were throwing rocks at the ocean when Sessions lost his footing and fell over the rocky cliff, Sheriff's Deputy Craig Beckwith reported.

The deputy said Campbel. flagged down a passing motorist and asked him to get assistance. Pacifica Fireman Robert Cooper, a member of the fire department's rescue crew, was lowered on a rope to retrieve Sessions' body.

Beckwith reported that Session had a severe cut on his waist and that it also was apparent he had landed on his head.

Sessions was from Raton, N.M.

Grants FASHIONS FOR THE home

SALE $44

for 90" wide - 90" long drapery plus labor.

SAVE ON CUSTOM CASEMENT DRAPERIES!

Assorted patterns of Artisan Collection

ADMIRE • MERIDIAN • MISTIAL

ADONIS • RIO • INCA • FANTASIA

REGULAR PRICED $4 to $6 Yard ..... SALE $3 to $4 yd.

Grants LINDA MAR SHOPPING CENTER • PACIFICA

WESTSIDE VALLEY Theatres of Distinction

BELMONT 591-5349 — BELMONT

Award-Winning Best Seller!

"THE SALZBURG CONNECTION"

—8:40—

Charles Bronson-Anthony Bronson

"SOMEONE BEHIND THE DOOR"

—7:00 and 10:20

BEL-ART 591-5349 — BELMONT

Tom Tryon's

"THE OTHER"

8:50

Ryan O'Neal in

"GAMES"

—7:15 and 10:15—

MANOR 345-1610 — SAN MATEO

Clint Eastwood in

"JOE KIDD" (PG)

—9:00—

Paul Newman-Henry Fonda

"SOMETIMES A GREAT NOTION"

—7:00 and 10:30—

Special P-TA Children's Matinees Every Wed. 12:30

SEAVUE 355 2164 — PACIFICA

Burt Reynolds — Raquel Welch

"FUZZ"

—7:00 and 10:30—

James Coburn

"HONKERS"

—8:40—

Special Children's Matinees Every Wednesday 1:00 P.M.

WESTBOROUGH SQUARE

JERRY LEWIS CINEMA

2232 WESTBOROUGH • SO. S.F. • 589-8247

99c ADULTS 49c CHILDREN

75c ADULT EARLY BIRD SPECIAL 6:30-7 P.M. WEEKDAYS ONLY

MATINEES DAILY FROM 12:30

4 UNIT WALT DISNEY SHOW

"LADY AND THE TRAMP" CARTOON "3 LITTLE PIGS"

"MILLION $ DUCK" SHORT "PETER AND THE WOLF"

"TRAMP" 12:45-4:15-7:45 "DUCK" 2:20 - 5:50 - 9:20

Aeronautics — Art — Science — Business — Management — Cosmetology — Data Processing — Drama — Music — English — Foreign Languages — Humanities — Social Science — Journalism — Recreation — Engineering — Coop Education — Secretarial & Clerical — Touch Shorthand — Education — Home Economics — Physical Education — Athletics

Join the Future Generation — NOW

ENROLL at SKYLINE COLLEGE

3300 College Drive — San Bruno

• Part Time and Full Time Students
• Admission Forms Now Available
• All Courses Fully Accredited
• More than 400 Day & Evening Classes
• Catalogs for '72-'73 Ready
• Career— 2-year Transfer Programs

SKYLINE COLLEGE 1969

"Your Community College"

PLACEMENT TEST — SAT., AUG. 26 — 8 A.M.

CALL 355-7000, ext. 251— ENROLL NOW

Day and Evening Classes Start — Monday, Sept. 11

DENTAL PLATES

EXTRACTIONS AND IMMEDIATE RESTORATIONS

Dr. D. B. Busch

DENTIST

...g street remodeling work on Burlingame Ave.
TAKE ADVANTAGE OF
AMPLE CONVENIENT FREE PARKING
AT REAR ENTRANCE OF OUR OFFICE
(Enter either via Primrose Road or Howard Ave.)

EASY CREDIT TERMS on approved credit for Dental Plates, Partial Plates and Removable Bridges. All credit handled by our office.

New Dental Plates in One Day

For anyone short of time . . . in most cases if you arrive before 10 o'clock we can deliver your plates by 5:00 the same day.

FAST PLATE REPAIRS: ONE HOUR IN MOST CASES

LET US HELP YOU if you are eligible for dental work under your Dental Insurance Plan

UNION and OTHER BENEFITS PROCESSED

NOW AVAILABLE

ALL PHASES OF GENERAL DENTISTRY

Come in now — no appointment necessary — Hours: 8 to 5 Monday through Friday. Saturday 8:00 to 12:00

FREE PARKING RIGHT BEHIND OFFICE

1433 Burlingame Ave., Burlingame • Phone 343-8916

Watt Replaces South As D.C. School Aide

The retirement-resignation of veteran Jefferson Union High School District educator-business manager Glenn South was announced in Daly City last week.

South, who was Westmoor High School's first principal, has been on sick leave for several months after suffering a heart attack.

His resignation will be effective November 15, according to Supt. Edwad Morgan, who said South had served the district "with truly great distinction."

South had been the district's assistant superintendent for business for several years, and had been in good health prior to the heart attack which forced his retirement, Morgan said.

The appointment of Dr. Robert Watt, Oceana High School principal in Pacifica, to succeed South, was announced after a late-hour personnel session.

Watt, with the Jefferson Union High School District since 1955, when he first taught physical education and business education courses at the Jefferson High School, has been Oceana principal since 1966.

He had been assistant rincipal there from 1962-1966, and prior to that as Dean of Boys at Terra Nova High School, also in Pacifica.

The assistant superintendent for instruction, Harold Tonini, said Watt probably would "wear two hats" until a replacement for him at Oceana is selected.

Tonini did not know when that would be.

"We really didn't discuss that," Tonini said, "we only made the appointment."

The trustees made the decision during a closed personnel session after Tuesday's regular meeting.

Brunans Shout Down Townhouse Zone

San Bruno city councilmen August 14 overruled a recommendation of the planning commission that a five-acre "left-over" building site in Portola Highlands be rezoned from R-1, single-family, to R-1D, which allows townhouses.

They acted after a delegation of residents of the area protested the zoning proposal.

The protesters claimed that the new zoning would permit townhouses development — which would be out of keeping with the neighborhood, which would violate the promise made by their salesman that the neighborhood would remain R-1, and which would violate their covenants that specify that all buildings have setbacks.

Some neighbors branded the porposal "spot zoning." Some equated townhouses with being much the same as apartments. One resident felt that if Challenge Developments cannot find it economical to build conventional homes on the lot, then should write it off as a tax-loss and donate it for a branch library.

Frieda Berger of Lasser Drive cited the dangerous intersection of Monterey and Sneath which would be overloaded with more traffic. Referring to the promise that R-1D would cause the hill to be beautified, she cited the apartment project across Skyyline owned by the same firm that has a sagging fence.

Albert J. Wart Jr. of 151 Merced Dr., entered his protest on behalf of the Portola Highland Homeowners Assn. R1-D, he said, is not an upgrading since it would permit the builder to do things which he would not otherwise be able to do — such as building homes back to back.

Another complaint voiced was the lack of plans by the builder. Mayor George Corey explained that the action was initiated, not by the builder, but by the planning commission. (Actually, plans for a townhouse development had already been submitted to the planning commission by Challenge Developments but it was stalled awaiting the rezoning.

The plans showed 26 units, some of them along a long driveway into the site.

Councilman John Barnard referred to these plans as he told how the developer went to great lengths to make three stories seem like two. He moved that the zoning be denied. The council backed him, 4-0.

A similar rezoning for a different king of property, the 22-acre Deane and Deane land north of Sharp Park Road, received similar treatment.

Here too, the planning commission had initiated the action to rezone the site from R-1 to R-1D.

Protesting, Ralph Corrall of Jenevein Avenue said that San Bruno is an "R-1 type of city."

"How can you make a decision with no plans?" he asked further.

No residents nearby the site commented on this rezoning, however.

Councilman Tony Governale moved to concur with the planning commission — but found no one to second his motion.

"Let's leave it like it is," said Councilman Margaret Kozkowski.

"I think R-1 zoning would do a lot more damage to that hillside, than R-1D, if it permits that hillside to be graded and it up," Governale declared. Mayor Corey agreed that R1 zoning has often forced developers to cut up and grade more than necessary.

"In the long run," Governale declared, "all you would see would be row and row of houses going down that hill. I don't think that is best for the City of San Bruno."

Mayor Corey ordered the matter dropped. Members of the audience urged that a vote be taken to deny the matter, since this would bar the rezoning for full year, but City Atty. Joseph Galligan said that the one-year rule did not apply when the city initiated the rezoning.

A third west-of-Skyline rezoning breezed through with no argument — rezoining of 30 lots on Sneath Lane in Portola Highlands from R-3, apartments, to R-1. Residents who backed the rezoning were surprised to find they lived on apartment-zoned lots. Their homes were built around five years ago.

The fourth rezoning hearing was over the request of Tanforan Park Shopping Center to put up additional exterior signs. This required an amendment in the center's PD zoning.

The signs were for Pacific Savings and Roos-Atkins. The latter would have been normally a violation of the city's sign ordinance which specifies that a sign be only on the property of the store.

Gary Mondfrans of Pepper Drive asked that the council establish some criteria for store signs, so as to avoid a "proliferation of signs at Tanforan."

"Hap Smith is not a fly-by-night," center manager Frank Haggerty declared. "He has invested $30 million in San Bruno . . . He is actually death on signs. He would rather not have any . . . but felt they were justified in this particular case . . . He won't build a schlocky shopping center. He will be here fore quite a number of years."

Councilman Margaret Kozkowski moved to concur with the sign request. It passed unanimously.

OFFICIAL CHARM — San Mateo County Supervisor Jean Fassler of Pacifica, left, and her San Francisco counterpart, Dianne Feinstein, posed handsomely at the Castaway in San Mateo yesterday. They were members of official delegations from the two jurisdictions who met to discuss, and reject, as it turned out, the possibility of joint purchase of San Bruno Mountain in its entirety to be retained permanently as open space.
(Post Photo)

Car Stripping Ring Probed By Officers

A disabled South San Francisco machinist was arrested Sunday and charged with receiving stolen property after police allegedly found a stolen Volkswagen motor installed in his car.

Robert J. Kiser, 31, was arrested at his home at 134 Fir Avenue by detective Anthony Smith following a joint investigation of what was described as a "large scale Volkswagen theft ring" by California Highway Patrol, San Francisco and South San Francisco law officers.

Kiser is suspected of being the ringleader in the auto theft and stripping operation, police said.

Most of the cars were stolen in San Francisco and brought to San Mateo county for stripping said investigators. They did not disclose how many stolen cars were involved in the operation.

San Bruno Mountain Park, Open Space Area Is Set

At least 1082 acres of San Bruno Mountain will be preserved as park and open space area in the San Mateo County General Plan, the Board of Supervisors DECREED August 15.

Action to include the area, all but 40 acres lying south of the Guadalupe Canyon Parkway near the mountain's "saddle" area, was approved by the board.

Referred back to the county planning commission for a recommendation on inclusion is 120 acres bordering the southerly portion of the open space area and adjoining Hillside School in South San Francisco.

That area had previously been proposed as additional play area for the school and as access to the open space section of the mountain.

The board's action included acquisition of 40 acres north of the parkway surrounding the headwaters of Colma Creek as a buffer zone between the park and the anticipated residential development proposed by Crocker Land Company.

It is anticipated that the county will pay for the 570 acres it must purchase for park use from the 10-cent tax rate it hopes will be approved by voters as a charter amendment in the November 7 general election. The San Bruno Mountain park acquisition and development is just one of the many park and open space projects throughout the county which would be financed by the 10-year imposition of the tax.

$5,100 Fires In San Bruno

Two fires with a total loss of some $5100 were reported in San Bruno Friday.

Oddly, both blazes were in living rooms at two separate locations in the city.

The first fire, at 1510 Greenwood, was turned in at 11:55 p.m. It involved an area around the fireplace and result in a $3,500 loss.

Funds for Feasibility Study Seen

It appears South San Francisco will get its desired $10,000 for the feasibility study of a flood control project for Colma Creek by the U.S. Army Corps of Engineers.

Congressman Paul McCloskey has announced that the House of Representatives has adopted a Conference Report to accompany the Public Works Appropriation Bill for 1973 that contains the $50,000 for the study.

According to McCloskey's release, the House and Senate had passed differing versions of the bill, and the Conference Committee met to draft a new bill acceptable to both bodies.

McCloskey's release said the House adopted the Conference Report on August 10 and the Senate is expected to act on it some time this week or early next week.

The bill will then be sent to the President for his signature.

Tanforan Park Shopping Center

JETT'S
Petting Zoo
August 22nd-27th

Aardvarks to Llamas. Anteaters and Goats . . . all sorts of baby animals that LOVE to be petted will be in the climate controlled, enclosed Mall at Tanforan Park Shopping Center.

Bring the Kids! It's FREE!!!

El Camino Real at Sneath Lane • San Bruno

Summer photo values from our camera shop.

Mamiya/Sekor 500TL 35mm SLR outfit.
179.88
Camera features through-the-lens viewing and focusing, behind-the-lens exposure meter, fully interchangeable lens. Vivitar wide angle and telephoto lens come in custom carrying case.

Vivitar telephoto lens kit for Minolta.
99.88
Kit features 135 MM f/2.8 automatic telephoto lens, custom lens case, Vivitar 2X Teleconverter to double the focal length of normal and telephoto lens and two Vivitar skylight filters.

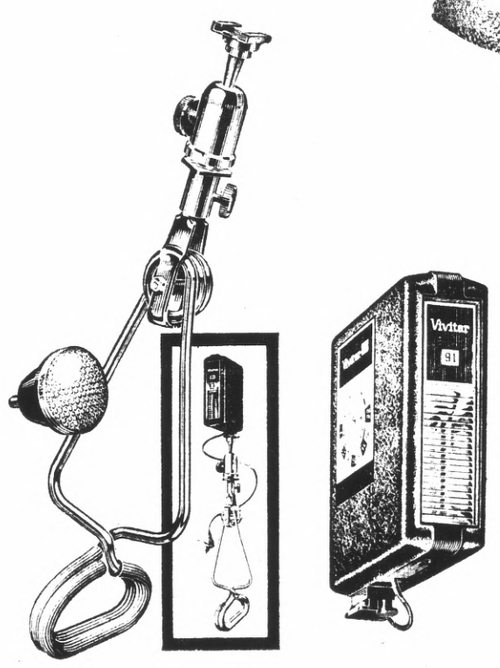

Vivitar flash portrait kit.
29.95
Kit includes Vivitar 91 electronic flash, Vivitar wireless trigger (triggers electronic flash without connecting cables or wires to main unit) and shoe mount bracket.

Stop in to see any of these exciting photo values and receive a free full color Vivitar "Women" poster. No purchase necessary. A Factory Representative will be in our store on Saturday, August 26th to answer your questions on the use of these items.

JCPenney
We know what you're looking for.

Charge it at SAN BRUNO, Tanforan Park. Shop Monday, thru Friday 'til 9:15 p.m. Sat. 9:30-5:30. Sunday 12 to 5 p.m.

Identical Twins Held

A pair of identical twins was arrested in Millbrae last week on charges of stabbing the clerk in a Sacramento liquor store, during a holdup there Sunday.

Booked on charges of armed robbery, and assault with intent to commit murder, were Larry and Jerry Vickers, 24, of Sacramento.

Officer Thomas Ickes made the arrests, after spotting a 1952 car parked along south El Camino Real, apparently abandoned, shortly before noon.

Checking the car through the state computerized "auto status" system, he found it was wanted as the escape vehicle in an armed robbery in Sacramento.

Officer Ickes was joined by Millbrae Officer John Marty and Burlingame policeman Larry Nofziger, in staking out the car.

At 12:15, the two men returned to the car, and were arrested. Sacramento officers arrived to pick them up and return them to the capital city for prosecution.

Sacramento police said this morning the two are suspects in a $40 liquor store robbery Sunday.

In that crime, they said, two men walked into the liquor store, stabbed the clerk, forced him to open a cash register, and knocked down an 83-year-old man while leaving. An alert citizen took down the license number, however.

Counties Lack Money to Buy San Bruno Mtn.

Top officials from San Mateo and San Francisco counties met Friday at Coyote Point to discuss the future of San Bruno Mountain and its effect on their respective communities.

Most agreed the path to follow would be total preservation of the 3300-plus-acre landmark in its present undeveloped state.

At the same time it was agreed neither side had the money to purchase the entire area, which could cost in the neighborhood of $40 million.

San Francisco Supervisor Dianne Feinstein said her interest in any development on the mountain was obvious inasmuch as a projected population of some 7000 persons would affect traffic, water supply, sewage treatment facilities and public transportation.

Supervisor Feinstein said she was "sensitive to the fact this is a development not in my county." Her concern was with the possible impact any development would have on San Francisco, she said.

To that end San Francisco City Planner Allan Jacobs has been instructed to come up with an impact study by next month.

San Francisco has also asked the Association of Bay Area Governments (ABAG) to ensure development of San Bruno Mountain conforms with regional plans on ecology, people impact and such.

It took two months to get the counties together to discuss the mountain, Supervisor Gerald F. Day said.

Day, chairman of the San Mateo County Board of Supervisors, and member Jean Fassler agreed the county could not purchase the mountain today if it was available.

San Mateo County plans to spend some $6 million for the acquisition of 550 acres of park space, plus another $2.5 million for development of the site.

The 550 acres will be matched by Crocker Land Company, which has pledged another 550 acres on the south side of Guadalupe Canyon Parkway to be used as a park.

Yesterday Frank Calton, manager of Crocker Land Company, informed those attending the meeting his company will stand behind its promise to donate an equal portion of land acquired for use as recreational lands.

Mrs. Feinstein offered to have the San Francisco Board of Supervisors adopt a resolution pledging that body's "energy and effort," but not their dollars, to the mountain.

Throughout the two-hour session the magic word was "money," or lack of it.

San Francisco's top administrator, Thomas J. Mellon, after explaining the city's financial commitments in coming months, allowed, "Nature can be improved upon . . . it will take a lot of money, however."

He was referring to preparation of the recreational area for use by Bay Area residents.

Other participants in what was described by Supervisor Day as "a thinking kind of meeting," included San Mateo County Manager M. D. Tarshes and B. Sherman Coffman, executive officer of the San Mateo County Local Agency Formation Commission. —Lapierve

Westlake Insurance Agency
Walter F. Brodie
36 Park Plaza Drive
PL 5-7113
Westlake Shopping Center

Bruno Youth Succumbs to Head Injury

A 16-year-old San Bruno boy, in critical condition in Peninsula Hospital, Burlingame since July 30 after sustaining head injuries in a one-car crash, died at 9:50 p.m. Thursday.

Police have sought a complaint of manslaughter in the case.

The dead youth, Saul J. Lindner, of 2430 Toyon Drive, was a passenger in a car driven by Lawrence W. Williams, 20, of 148 Greenwood Drive, San Bruno. Williams was treated for a fractured left shoulder after the accident.

The accident happened while Williams was driving eastbound on Sneath Lane in San Bruno.

Police said a tire blew out causing the vehicle to skid and shearing off a sign post and hit a tree.

Police had sought a compalint against Williams for speeding and unsafe tires. According to the police report the manslaughter complaint has been added.

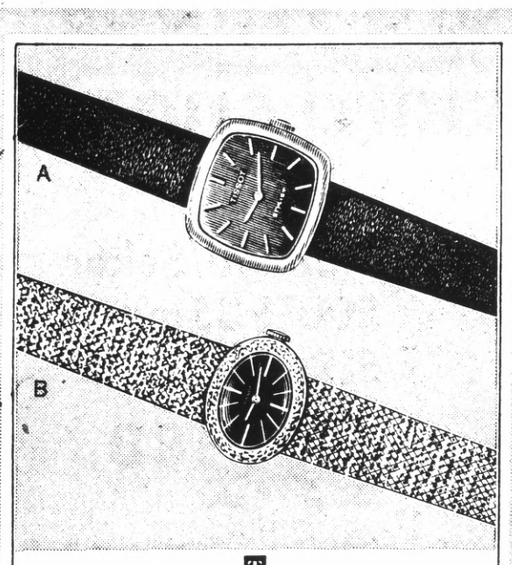

TISSOT
THE HAPPIEST GIRL-WATCHES
Elegance, good taste, style and that great Swiss capacity for accurate time-keeping have made Tissot popular in over 140 countries. A. Yellow top, stainless steel back, $69.50. B. Yellow top, steel back, matching bracelet, $79.95.
Do something beautiful
CONVENIENT TERMS
GRANAT BROS
JEWELERS SINCE 1905
HILLSDALE SHOPPING CENTER · SAN MATEO
TANFORAN PARK SHOPPING CENTER · SAN BRUNO
Open evenings, Mon. through Fri. (Tanforan open Sunday afternoon)
Also Stonestown, Mission & Downtown San Francisco

SERRAMONTE CENTER
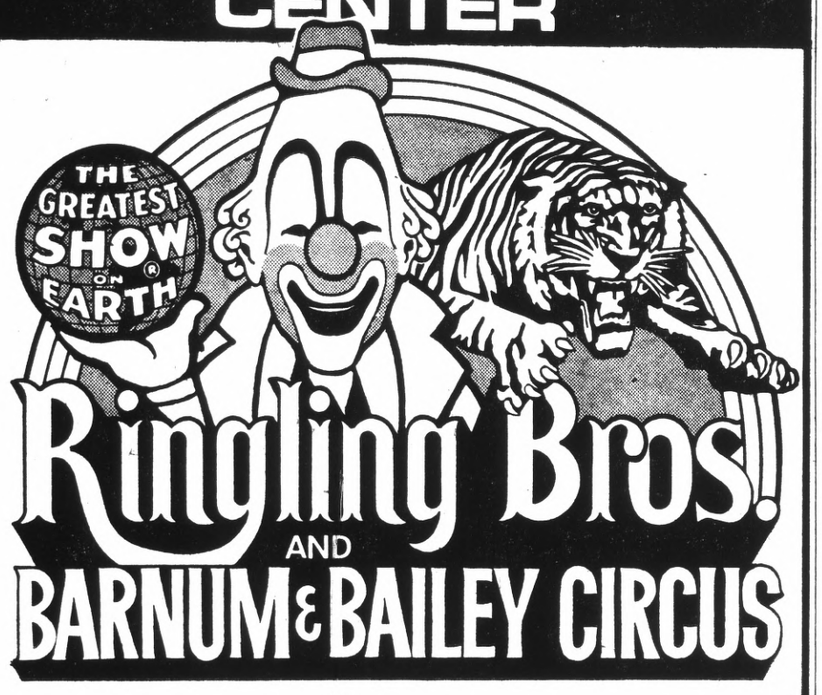

Ringling Bros! AND BARNUM & BAILEY CIRCUS
Present
"Buppa and Poki Dotty"
In a personal appearance during our
Clown-for-a-Night-Contest!
Friday, August 25th, 5:30 P.M.
Fifteen boys and girls have been chosen to compete in the Clown Contest on Friday night. The winner will appear with the Circus Clowns on opening night.
COME JOIN OUR FUN!
SEE BUPPA & POKI DOTTY
IN PERSON AT
SERRAMONTE CENTER
HIGHWAY 280 • DALY CITY
"92 Sophisticated Stores"
JUNIPERO SERRA FREEWAY & SERRAMONTE BLVD.-DALY CITY

ORTHO MATTRESS
Ortho's piling up Colossal Mattress Values! Climb on! Get the Best! ...and Save!

NOW IS THE TIME TO BUY!
KING SIZE
Scroll-Quilted cover! Tempered-Steel Innerspring! A great buy! Low price includes: Mattress PLUS 2 Box Springs PLUS Ortho-Pak PLUS Double Bonus!
$118
The Ortho-Pak & Double Bonus
ORTHO-PAK: Fieldcrest No-Iron King or Queen size Top Sheet • Fieldcrest No-Iron King or Queen size Fitted Bottom Sheet • 2 Fieldcrest King or Queen size Pillow Cases • 2 King or Queen size Bolster Pillows • King or Queen size Mattress Pad • King or Queen size Metal Frame on Easy-Roll Casters.
DOUBLE BONUS: King or Queen — Padded Vinyl Headboard AND Quilted Bedspread! Twin or Full — Headboard AND Metal Frame on Easy-Roll Casters!
You can only buy Ortho mattresses at Ortho Stores
SAVE $51.95
Reg. $239.95 Gigantic! Stretch-out room galore! Choice Ortho quality, too! Elegant cover! Tempered-Steel Innerspring! All this: Mattress PLUS 2 Box Springs PLUS Ortho-Pak PLUS Double Bonus!
KING SIZE $188
SAVE $21.95
KING SIZE $158
Reg. $179.95 Typical great Ortho quality! Crown Flex center support! Thick Cotton Felt added cushioning! With Mattress PLUS 2 Box Springs PLUS Ortho-Pak PLUS Double Bonus!
SAVE $41.95
Reg. $209.95 Imperial luxury! Crowned with superb cover! Tempered-Steel Innerspring! Crown Flex center support! A regal beauty! With Mattress PLUS Box Spring PLUS Ortho-Pak PLUS Double Bonus!
QUEEN SIZE $168
QUEEN SIZE $98
Big Queen size! Big Ortho quality! Little price! Fiber Lock sisal insulator! Ventilated & Reinforced borders! You get Mattress PLUS Box Spring PLUS Ortho-Pak PLUS Double Bonus!
TWIN or FULL SIZE $58
An incredible twin or full! Fabulous Ortho quality! And you get Mattress PLUS Box Spring PLUS Double Bonus!
...always FREE DELIVERY
ORTHO MATTRESS
Copyright © 1971-72 Ortho Mattress Inc.
The nation's largest chain of mattress specialists
SAN MATEO
3806 South El Camino Real
One Block
North of Villa Hotel
Phone: 341-8768
DALY CITY
53 SOUTHGATE AVE.
WESTLAKE SHOPPING CENTER
(formerly Dept. Motor Vehicle)
Phone: 994-1207
S.S. FRANCISCO
Spruce and El Camino
Brentwood Shopping Center
Across from White Front
Phone: 873-6373
MTN. VIEW
San Antonio Shopping Center
Between Menu Tree Restaurant
and Rhodes Department Store
Phone: 948-0352
OPEN DAILY 10-9 • SAT. 10-6 • SUN. 12-6 • FREE DELIVERY • CREDIT TERMS AVAILABLE • BANKAMERICARD • MASTER CHARGE

Sorry Kids!

... But school is just around the corner! Everything, from pencils to shoes to complete outfits, is now on sale at Tanforan Park. Shop Monday thru Friday nights 'til 9:15 p.m., Saturdays 9:30 a.m. 'til 5:30 p.m. and Sundays 12 noon 'til 5 p.m.

... *plus*— JETT'S PETTING ZOO

Aardvarks, Anteaters, Llamas, Goats and many, many other great baby animals are on our air-conditioned Mall and just waiting to be petted. It's all fun and it's free, now thru Sunday.

Tanforan Park
Shopping Center

EL CAMINO REAL at SNEATH LANE • SAN BRUNO

Take Bayshore Fwy. to San Bruno Ave., to El Camino. North 3 blocks to Sneath Lane.
From (I 280) Junipero Serra Fwy. Take S.F. Airport turnoff (I 380) to El Camino Real.

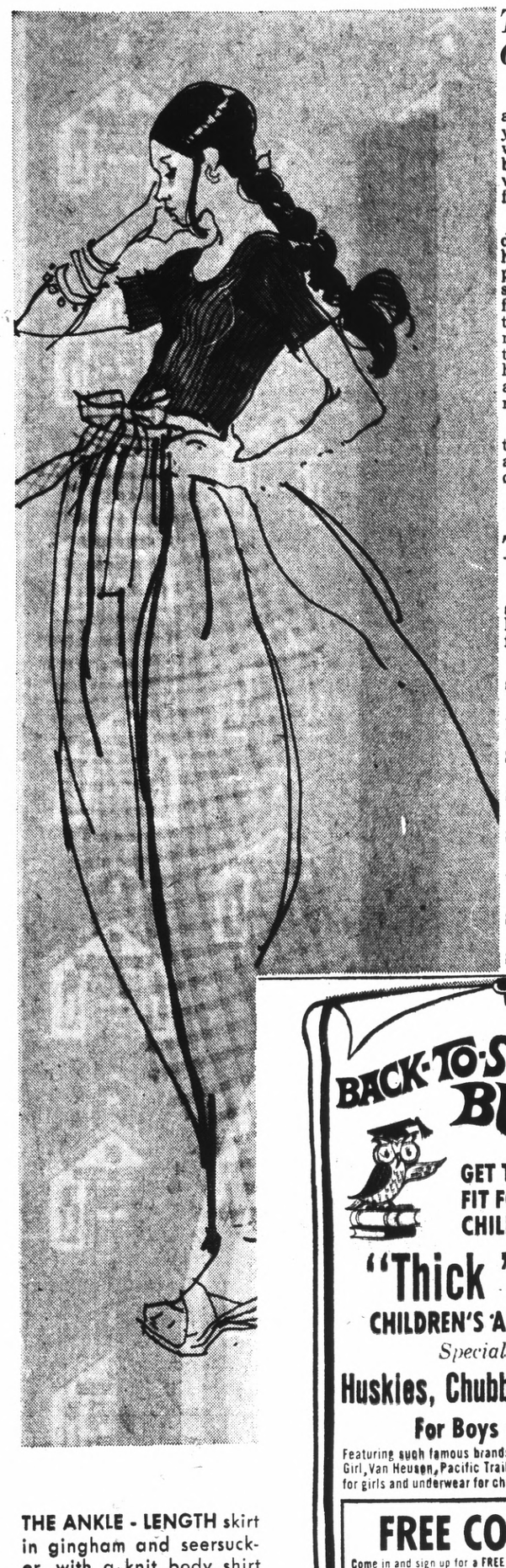

THE ANKLE - LENGTH skirt in gingham and seersucker, with a knit body shirt has found itself in the back-to-school wardrobe. This is found at Tanforan's J.C. Penney's store.

Think Back in Clothes-time

If you're planning on adding a few current fashion notes to your daughter's back-to-school wardrobe, mother, just think back to the things you used to wear, update with easy-care fabrics and you're in business.

The fashionable young kindergartener all the way to the high school senior will be putting on plaids, pinafores and smock tops with grandma's favorite – gingham – making the biggest headlines. Then to make the foraging into generations past complete, consider hand-quilting all those plaids and ginghams and then you really will be ready.

Fashionable plaids for the tiny to teen set come best in another new oldie – 100 per cent wool.

The Openings

September is the month of students' return to elementary, high school (and new quarter for collegians).

Here is the list of district starting dates in this area:

San Bruno Park, September 11.

Laguna Salada (Pacifica), September 11.

Millbrae Elementary Schools, September 6.

Burlingame Elementary Schools, September 6.

San Mateo High School District, September 6.

South San Francisco Unified Schools, September 11.

Jefferson Union High Schools, September 11.

YOU WANT to look your best anytime and Granat Bros. Jewelers suggests you express it with patterns and textures of gold. Natural, beautifully noticeable and compatible with how you look, what you do and what you wear.

NOW OPEN

Make your own JEWELRY . . .

• Earrings • Chains • Cameos
• Frames • Rings • Stones • Pins
• Zodiacs • Filigrees • Leather
• Beads • Macrames
• EARS PIERCED •

Classes in Macrame and Jewelry

210 B Tanforan – Upper Level around the corner from See's Candies near entrance to new Emporium – Phone 871-9228

Tanforan Park Shopping Center

Tanforan Park Shopping Center

Singer shrinks the cost of stretching your school wardrobe

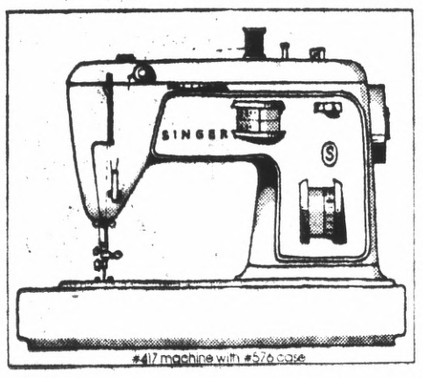

Stretch-Stitch Special! At this introductory price $148

Just in time for the fall knit scene! Our Singer special was made for knit fabrics. It sews seams that move as effortlessly as you do. It not only stretch-stitches but zig-zags too. And comes with "extras" like our exclusive slant needle, front drop-in bobbin and two-speed gear motor drive. A Singer special value!

Singer has a Credit Plan designed to fit your budget.

#417 machine with #576 case

SINGER Sewing Centers

TANFORAN PARK SHOPPING CENTER • SAN BRUNO

For address of the store nearest you, see the white pages under SINGER COMPANY

BACK-TO-SCHOOL BUYS!

GET THE PROPER FIT FOR YOUR CHILDREN FROM . . .

"Thick 'n Thin"

CHILDREN'S APPAREL SHOP

Specializing in

Huskies, Chubbies and Slims

For Boys and Girls

Featuring such famous brands as Levis, Billy The Kid, Trim Girl, Van Heusen, Pacific Trail, Derby Jackets, plus Jewelry for girls and underwear for chubby girls.

FREE COLOR TV

Come in and sign up for a FREE COLOR TELEVISION to be give away absolutely FREE. No purchase necessary. Drawing on Sat. August 26. You need not be present to win. TV on display in our store. Adults only please.

TANFORAN— UPPER LEVEL

We are hard to find! Look for us around the corner from See's Candies near entrance to new Emporium.

Phone 871-5423

Master Charge — BankAmericard

Free Gift Wrapping

Your name has a nice ring to it... ours exclusively

Ready to buy your senior ring? We'll include your name on it, in raised letters of 10 Karat gold! And add your school insignia, mascot, and the new Sunlite stone. For $42.50 (in girls' sizes), or $52.50 (in boys' sizes), you can make a name for yourself with this exclusive.

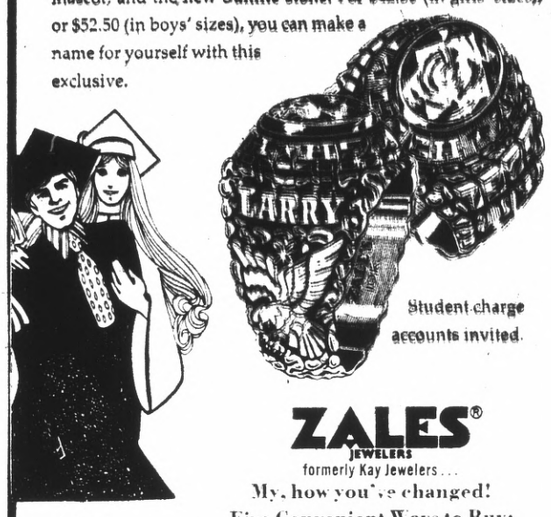

Student charge accounts invited.

ZALES® JEWELERS

formerly Kay Jewelers . . .

My, how you've changed!

Five Convenient Ways to Buy:

Zales Revolving Charge • Zales Custom Charge
BankAmericard • Master Charge • Layaway

CALL 873-5515

TANFORAN CENTER • UPPER LEVEL • SAN BRUNO

JEANS WEST

The best way to go back to school is in Jeans West jeans.

And at our super sale price of $4.99, you'll find practically every style you want. Including hi-rise, lo-rise, big bells, zippers and button fronts.

So go back to school in Jeans West jeans. At $4.99, it's just terrific!

BACK-TO-SCHOOL SALE

$4.99

JEANS WEST

TANFORAN PARK— UPPER LEVEL SAN BRUNO

8 Great Family Restaurants UNDER ONE ROOF

Come As You Are! It's Fun for Everyone! Open 7 Days. Hours: Mon.-Thurs. 11:00 to 8:30 p.m.; Fri. 11 to 9; Sat. 11 to 6; Sun. 12 to 5:30.

• HOF'S BRAU
• DONUT WORLD
• HAMBURGER INN
• AMIGO MIKE'S MEXICAN
• KING WONG CHINESE
• RED CARPET Hot Dog and Pizza
• STEAKS and CHICKEN UNIQUE
• SWENSEN'S Ice Cream Shoppe

CLIP & SAVE

THIS COUPON MUST BE TURNED IN AT THE TIME OF PURCHASE

Limit one coupon per customer

GOOD FOR 50c

Valid Wednesday, August 23 through Friday, September 29

(On Any Purchase Over $1.50)

At Any Garden Restaurant

From 3 p.m. to Closing Only.

T-3

Tanforan Park

Garden Restaurants

LOWER LEVEL • Near Penney's Entrance

TANFORAN PARK SHOPPING CENTER

• SAN BRUNO •

Stride Rite For Back-to-School

Because fit is as important as the fashion around it.

Stride Rite has built a great reputation on building shoes that look and fit great. And we've built one on professional fitters who know what good fit is all about. Come to the pros. Stride Rite and us.

Stride Rite®

WE HONOR BankAmericard and Master Charge

Sizes 12½-3 B-EE 5-9 B-C-D

Kari in Navy Blue and Suede. Brown Suede

Sizes 8½-12 B to EEE 12½ to 3 B to EEE 3½ to 6 B-EE

Brute in Sport Brown

STRIDE RITE SHOES

219 TANFORAN PARK CENTER • SAN BRUNO

Location: upper level

Penney's wing across from See's Candy

We have what you need for back-to-school. Penney's prices help you stay on top of it.

Special

3 for $9 7 to 14 **3 for $8** 3 to 6X

Whether she's big or little, we've got a back-to-school dress for her. Stripes, plaids, patterns. In acrylic, polyester/cotton and cotton. In every kind of color combination. Sizes 3 to 6X and 7 to 14. Pick up a whole semester's worth.

Sale 2.80

Reg. 3.50. Short sleeve rib knit polyester turtleneck top. Wide choice of colors. Sizes M-L-XL.

Sale 4.80

Reg. $6. Long sleeve print top of 100% polyester. Assorted prints in sizes M-L-XL.

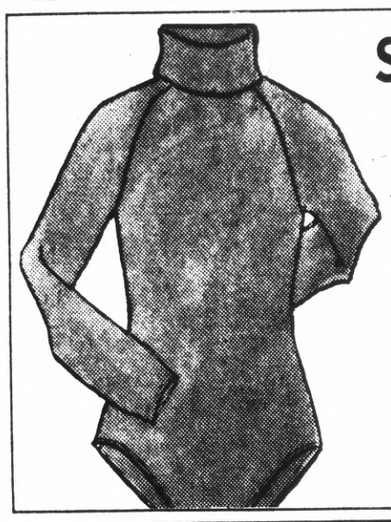

Special 2.88

Women's turtle-neck body suits in ribbed or plain nylon knit. Navy, white, royal or red.

Special 3.88

Girls' crinkle patent vinyl boot has stretch upper with side zipper. In her choice of black or white. Sizes 10 to 4.

Special 2.22

Boys' flare leg jean of Penn-Prest® Dacron® polyester/cotton denim. With double knee in sizes 3-12. Stock up and save.

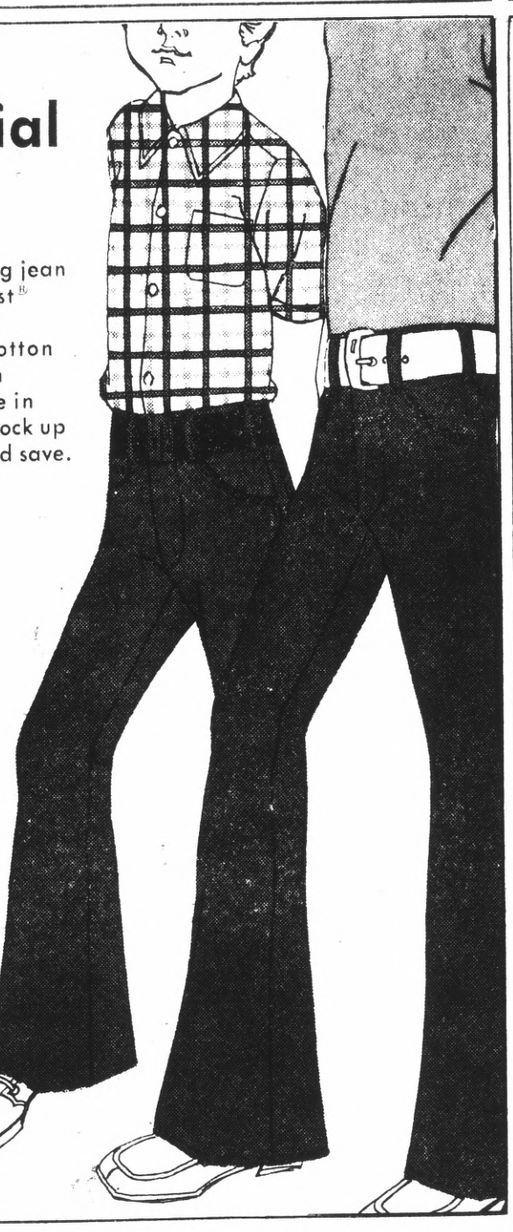

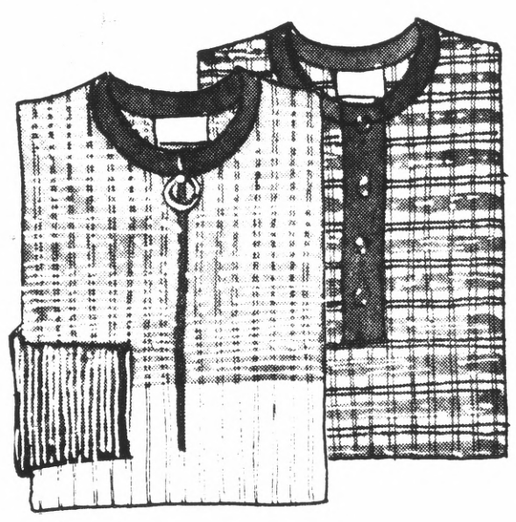

Special 3.99

Cotton knit shirts for men in a wide, wide choice of styles and patterns. Short or long sleeves in button-front, zip-front or crew neck styles. In sizes S-M-L-XL.

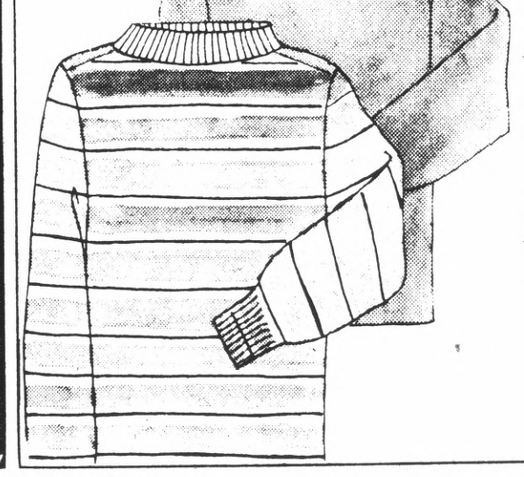

Special 2 for $5

Boys' long sleeve knit shirts of easy-care polyester/combed cotton. Crew-neck or turtleneck styles in stripes and solids. 6 to 18.

JCPenney

We know what you're looking for.

Charge it at SAN BRUNO, Tanforan Park. Shop Monday thru Friday 'til 9:15 p.m. Sunday 12 to 5 p.m.

Pick a Pattern: Any Will Be Right for Teen

Pick a pattern — any pattern — and you'll be right on the fashion mark for fall in young teen's apparel.

Most prominently featured designs this season include pucker plaids in red, navy, gold and green; tartans in bright and bold combinations of kelly green, red, white and black, and bold stripes of red or black with white to add fashion flair.

Seersucker is in the spotlight at the Lemon Frog Shop at Sears, in colorful coordinates of long skirts, weskits, flip skirts and slacks, as well as the contemporary pinafores for back-to-school '72. And pinafores are put together with ribbed turtlenecks or long-sleeve shirts and matching tights for a fashion style from head to toe.

For the more liberated young teens, slacks are favorites this fall. Watch for the cuffed pants wide-flared styling to be the big winner this season. Teammates include patterned knit shrink tops with U-neck contrast trim worn over long-sleeve sport shirts for the layered look.

Other trends to observe this fall from the Sears Lemon Frog line include:

Long skirts for school, in sunburst pleats and bold plaids;

Denims and denim-look knits in slacks, and

Smocked tops featuring pattern on pattern.

PLAIDS PUCKER up in red, navy, green and gold seersucker of an easy-care polyester blend, styled for the season in a contemporary pinafore jumper, priced at about $12. Completing the look is a color-matched navy acrylic rib turtleneck sweater, priced at about $6. Available in sizes 6J-14J in the Lemon Frog Shop at Sears. Photographed at Rose Gellgor's Restaurant, Chicago. Pinafore jumper, #695 BC533, Price: $11.95; turtleneck, #693 BC533, Price: $5.99.

TANFORAN DIRECTORY

AUTOMOTIVE
Sears Auto Center
J. C. Penney

BEAUTY SHOP
First Lady Beauty Shop (late 72)
J. C. Penney

BOOKS
J. C. Penney
Sears, Roebuck & Company
Walden Books

CAMERA SHOP
Emporium – Opening Soon
J. C. Penney
Sears, Roebuck & Co.
Tanforan Camera

CANDY
MacFarlanes
See's Candy

DEPARTMENT STORES
The Emporium – Opening Soon
J. C. Penney
Sears, Roebuck & Co.

DRUGS
Walgreens

EATING FACILITIES
GARDEN RESTAURANTS:
Amigo Mike
Donut World
Hamburger Inn
Hof's Brau
King Wong
Happy Orange – Opening Soon
Red Carpet Hot Dog
Steaks Unique
Swensen's Ice Cream
S. H. Kress
J. C. Penney
MacFarlane's
Sears, Roebuck & Co.
Walgreens
Red Carpet Steak & Cocktail Lounge (late 72)

FABRICS
House of Fabrics
S. H. Kress
J. C. Penney
Emporium – Opening Soon
Sars, Roebuck & Company
Singer Sewing Company

(Continued on next page)

SPECIAL!

springy crepe sole tie

reg. 9.99 7.90

Ties up all that's new! Bumper toe. Metal eyelets. A real softy in tan glove leather on bouncy crepe sole and heel. Great buy!

Burts

TANFORAN CENTER • MALL LEVEL
SAN BRUNO
BANKAMERICARD

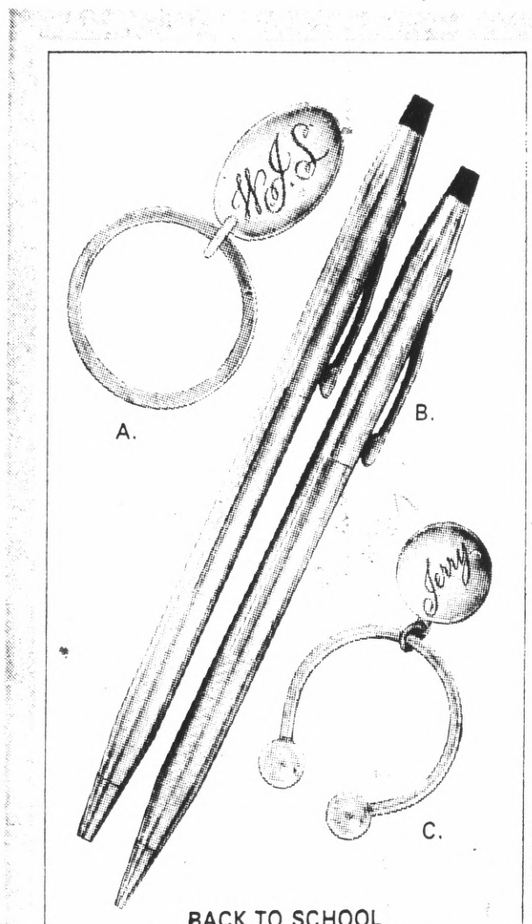

BACK TO SCHOOL
WITH SOMETHING BEAUTIFUL

Do Something Beautiful for the young man and young woman who will fight the good fight right through Commencement.

A. Sterling silver split keyring. $6.95.
B. Chrome Cross pen set. $10.
C. Horseshoe keyring. $7.50.
Engraving additional.

Do Something Beautiful.SM

GRANAT BROS
JEWELERS SINCE 1905
TANFORAN PARK SHOPPING CENTER • SAN BRUNO
Open Sunday afternoon and evenings, Mon. through Fri.
Also Hillsdale Mall at San Mateo
Stonestown, Mission & Downtown San Francisco

Tanforan Park Shopping Center

J.k.gill

BOOKS AND CARDS
GIFTS AND GAMES
ART & CRAFT MATERIALS
OFFICE SUPPLIES

Style, Value, Fit!
For Back-To-School
It All Adds up To
Gallenkamp.

Soft, Comfortable way to spend busy school days . . .

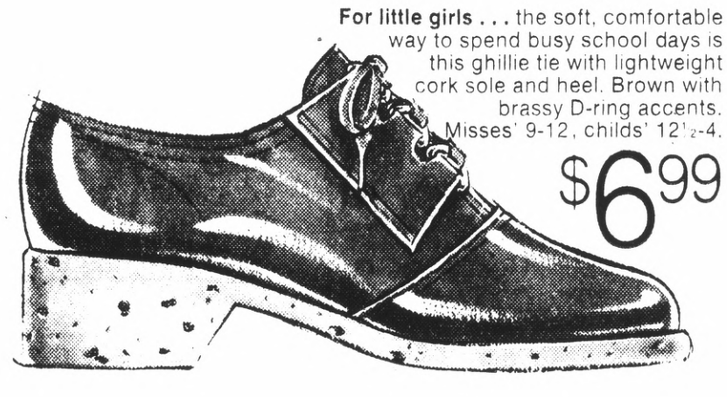

For little girls . . . the soft, comfortable way to spend busy school days is this ghillie tie with lightweight cork sole and heel. Brown with brassy D-ring accents. Misses' 9-12, childs' 12½-4.

$6.99

SATISFACTION GUARANTEED OR YOUR MONEY BACK

For little boys . . . the two-tone look in brown is for boys who are really boys. New higher heel and long-wearing PVC sole. Youths' 9-12, boys' 12½-3.

$5.99

SATISFACTION GUARANTEED OR YOUR MONEY BACK

Gallenkamp
THE FAMILY SHOE STORES
Tanforan Park Shopping Center
MALL LEVEL

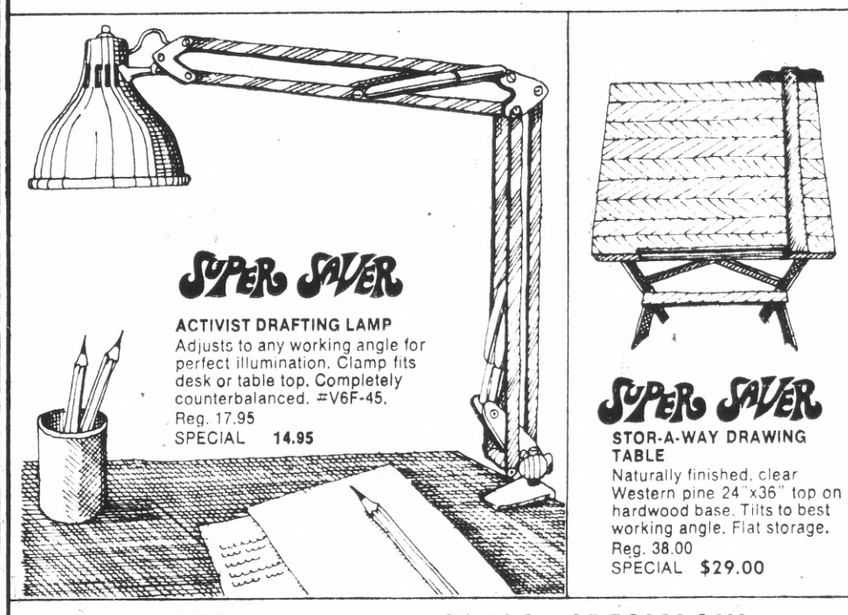

CUT THE COST OF EDUCATION . . .

WITH THESE BACK-TO-SCHOOL SPECIALS!!!

Filler Paper	500 Count, wide or College Rule, Reg. 1.19	Now **77¢**
Flair Pens	All Colors. Reg. 49c	Now **2/49¢**
Composition Book	4-Subject Spiral bound, Reg. 98c	Now **69¢**
Ring Binders	A Back-to-School Must! 1½" Capacity Reg. 1.75	Now **1.19**
Ring Binders	1" Capacity. Reg. 1.19	Now **99¢**
Tee Square 24"	Plastic edge Reg. 3.35	Now **2.99**
Leadholders	For drafting or sketching Reg. 75c	Now **59¢**
Osmiroid Pen Set.	Plunger type holder with 6 tips. Reg. 7.50	Now **5.99**
Plasti-Color Crayons.	Non-toxic, crush resistant Reg. 49c	Now **33¢**

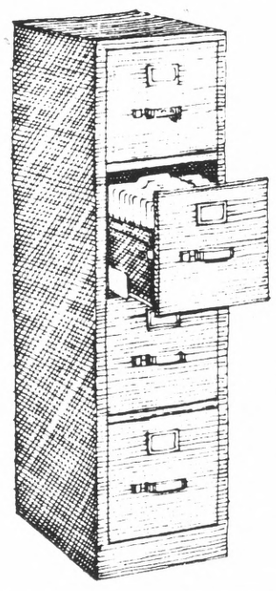

FULL SUSPENSION
STEEL FILES

Easy drawer access, quiet performance, good commercial grade quality, thumb latch on each drawer. In gray or sandlewood.

FREE
Free box of 25 hanging folders and adjustable drawer frame with purchase of any four-drawer file.

55.95

HON FOUR-DRAWER STEEL FILE
86.65 value ..... NOW 55.95

HON FOUR-DRAWER STEEL FILE WITH LOCK
101.65 value ..... NOW 59.50

HON TWO-DRAWER STEEL FILE
57.90 value ..... NOW 37.50

UPPER LEVEL
TANFORAN PARK SHOPPING CENTER
SAN BRUNO
Sneath Lane at El Camino
OPEN EVENINGS AND SUNDAYS

PANTS ETC.

BACK TO SCHOOL MEANS

LEVI
Bell Jeans
Cord Bells
Cotton Denims

A-1
Polyknits
Button-up
Bells

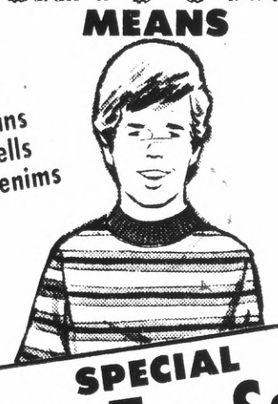

SPECIAL
Knit Top Sale
reg. $6.00 to $10.00
$2.99 to $4.99

Cheap Jeans
Satine Cotton
Button-Ups

Love & Stuff
Low Rise
Bells

We have what you need in "Pants, Etc."

230 Tanforan Park Shopping Center, San Bruno
Upper Level
BANKAMERICARD • MASTER CHARGE

TANFORAN DIRECTORY

(Continued from preceding page)

FINANCIAL SERVICES
Bank of America
Pacific Savings & Loan

FOOD SPECIALTIES
Hickory Farms
Nature Food Centres

GIFTS, NOTIONS, CARDS
Dynasty House
Jewel Thief
J. K. Gill
S. H. Kress
The Emporium
Love St. USA
Richard Orgell Gifts
Pacific Imports
J. C. Penney
Peggy's Candles
Heart's Hallmark
Plum Tree
Sears, Roebuck & Co.
Walgreens
Gadget Tree

HOME FURNISHINGS
Art Gallery
Innerspace Environments
The Emporium
J. C. Penney
Sears, Roebuck & Company

JEWELRY
Crescent Jewelers
Granat Bros.
Zales Jewelers

MEN'S APPAREL
Chess King
Jeans West
S. H. Kress
J. C. Penney
The Emporium (late 72)
Pants Etc.
Roos/Atkins
Sears, Roebuck & Co.

SPECIALTY SHOP
Jewel Thief (make your own jewelry)
Peggy's Candles
Thick N Thin (children's clothing)
Docktor Pet Center
Stride Rite (children's shoes)
Hickory Farms
Kimo's Polynesian
Albert's Hosiery
Motherhood Maternity
Woman's World (larger & half sizes)
Wig Coliseum

SHOES
Burt's Shoes (women & children)
Byron's – Opening Soon
Flagg Bros. (men's & boys')
Florsheim Shoes
Gallenkamp (family)
Kinney Shoes (family)
Leed's
Miles Shoes (women)
J. C. Penney
Roos/Atkins
Sears, Roebuck & Co.
Sommer & Kaufmann
Stride Rite (children)
Thom McAn (family)

TELEVISION, RADIO, TAPES
Don's World of Magnavox
The Emporium – Opening Soon
Music Box
J. C. Penney
Sears, Roebuck
Tanforan Sound Center

TOYS
Birdie's Toy House
S. H. Kress

VARIETY
S. H. Kress
Walgreens

WOMEN'S APPAREL & ACCESSORIES
Albert's Hosiery
Anita Shops
The Clothes Barn (late 72)
Double-Up
The Emporium – Opening Soon
The Fashion
Foxmoor Casuals
Five, Seven & Nine Shops (late 72)
S. H. Kress
Kimo's Polynesian
Motherhood Maternity
Mildred-Bartel Fashions
Nobby Shops
Papsies
J. C. Penney
Petrie's
Roos/Atkins
Sears, Roebuck & Company
Susie's Casuals
Cinderella Jewelry (late 72)
Woman's World

FOR INFORMATION CALL:
Center Office – 873-2000

Manager, FRANK HAGGERTY
Promotion Manager, DON FRATE, ASPD

"Start Back to School in Albert's Hosiery"

PANTY HOSE from 99c

Other Pantyhose specials in . . .
Opaque • Bikini • Sheer • Mesh
Support • All nude

AMAZING DISCOUNTS ON . . .

BODY SUITS from 3.99

DANCEWEAR • BALLET SHOES
TIGHTS • LEOTARDS

BANKAMERICARD • MASTER CHARGE

Coast To Coast Albert's Hosiery Stores
SERRAMONTE CENTER • TANFORAN PARK

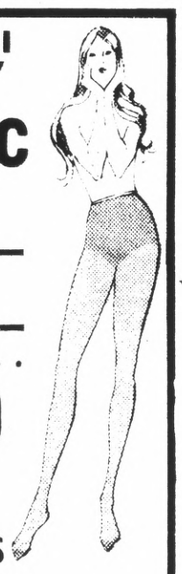

9.99 CREPE SOLE SPECIAL! 7.90

This fresh shoe idea is a campus favorite! Tie on the nifty bumped-toe lace-up, bouncing merrily along on plantation crepe sole. You'll save on the look you want!

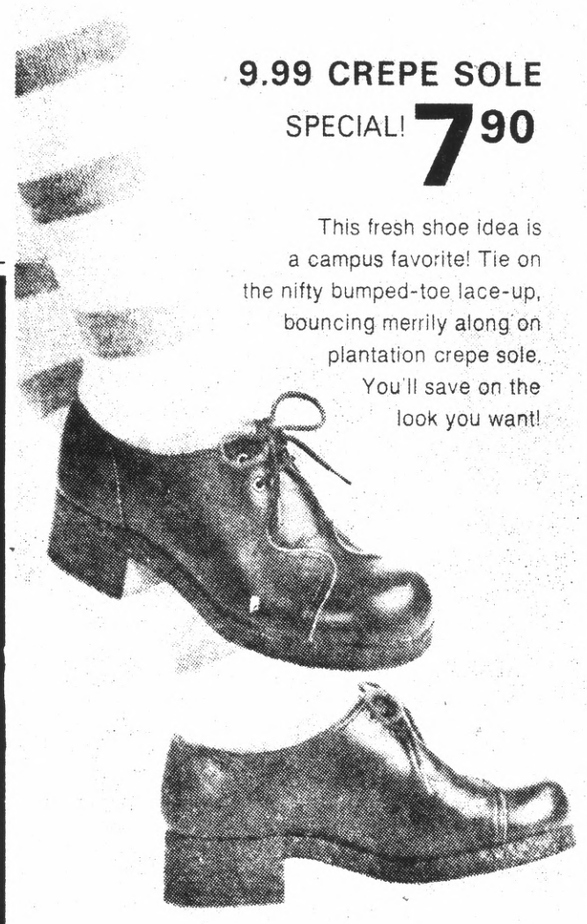

Use your BankAmericard
Leeds
TANFORAN PARK • Upper Level • SAN BRUNO

FREE 1/4 POUND BEEFSTICK!!

BE OUR GUEST . . . Bring this coupon and try a quarter pound of our delicious specialty FREE with only a minimum one dollar store item purchase! Limit one per family with coupon. Good through Sunday, August 27th.

Hickory Farms® OF OHIO

TANFORAN CENTER • UPPER LEVEL • NEAR PENNEY'S
SAN BRUNO • 873-4373

AMERICA'S LEADING CHEESE STORES

the class of '72

by Tami

Here are the great mix-ups you'll see the campus fashionables wearing this Fall! Plaids 'n solids in new turned-on Autumn colors. Definitely the class of '72!

ribbed turtle . . . 12.
plaid pants . . . 20.
solid pants . . . 17.
plaid skirt . . . 17.

Tanforan Park Shopping Center

*

Westlake Shopping Center

Waldenbooks

LATE SUMMER SALE!

THE OTHER LEAGUE

THE OTHER LEAGUE. The fabulous story of the American Football League in photos and text. Many pictures in full color.
Orig. Pub. at $12.95. Now Only $2.98.

PLAYTIME ELF BOOKS

Activity books for children includes:
- Rainy Day Book
- My Happy Book
- Travel Fun Book
- Guess What Book
- Busy Hours Book
- Happy Birthday Book

WERE ~~79¢~~
NOW 59¢ ea.
or 2 for 99¢

HISTORY OF SPORTS CARS. 250 illus. plus 61 Full Color plates. 60 year span of sporting cars from 1914.
Orig. Pub. at $14.95. Now Only $6.95

Racing Cars: GROUP 7. With over 60 photos
Orig. Pub. at $5.95 Now Only $1.49

Daily Inspiration: DESIGN FOR LIVING.
Orig. Pub. at $5.95. Now Only $1.49

Football: THE PRO SEASON
Orig. Pub. at $6.95. Now Only $1.98

THE AMERICAN NATION: A HISTORY OF THE UNITED STATES. Hundreds of fantastic illus., 70 in Full Color plus 64 maps & charts. Massive history from the Age of Discovery and Settlement to recent times covering the Colonial settlements, the Revolutionary, Civil and other wars, Presidencies, slavery, social changes, economic developments, politics, literature and art, Indians, domestic and foreign affairs, in an exceptionally handsome (7 x 10¼) volume. 920 pages.
Orig. Pub. at $11.95. Now Only $3.95

THE BATTLE FOR GERMANY. 43 illus. Thrilling, first-person account of the race for Berlin. Eisenhower, Patton, the Battle of the Bulge, etc.
Orig. Pub. at $7.95. Now Only $1.98

YOUNG YEARS: Best loved stories & poems for little children. 511 pp. Illus.
Special $2.98

Yoko Ono: GRAPEFRUIT. Intro. by John Lennon.
Orig. Pub. at $3.50. Now Only $1.00

THE FAMILY: The Story of Charles Manson's Dune Buggy Attack Battalion. Based on two years of research & access to every witness, including Manson, to the Tate-LaBianca murders.
Orig. Pub. at $6.95. Special $1.49

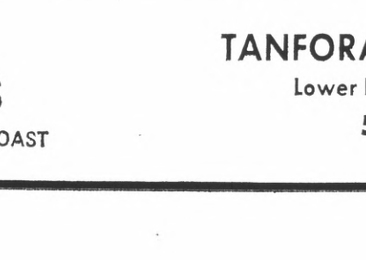

CHILDREN'S SPECIAL
Beautifully illustrated in full color on heavy linen finish paper. 3 Mr. Bear titles for the pre-school set.
MR. BEAR GOES TO SEA
MR. BEAR IN THE AIR
MR. BEAR'S TRUMPET
Each published at $3.50
Sale price $1.00 ea.

S.J. PERELMAN: BABY IT'S COLD INSIDE.
Orig. Pub. at $6.50. Now Only $1.00

Irving Wallace: THE NYMPHO & OTHER MANIACS.
Orig. Pub. at $8.95. Now Only $1.98

COOKING FOR LIFE: A Practical Study of Macrobiotics.
Orig. Pub. at $6.75. Now Only $2.98

SITUATIONS—JEAN PAUL SARTE
Orig Pub. at $5.95. Now Only $1.00

CHILDREN'S STORIES OF THE BIBLE: FROM THE OLD & NEW TESTAMENTS. Ed. by B. Bradford with Catholic, Protestant, & Jewish religious consultants. Beautifully Illus. with superb watercolor. 33 old testaments & 54 new testaments.
Orig. Pub. at $4.95. Now Only $1.98

THE COLOR LIBRARY OF ART

This magnificently illustrated art series presents a rich panorama of the world's great art—Old Masters, Impressionists and Modern giants, as well as the treasured art forms of Europe, Africa, the Middle East and the Orient. The text provides invaluable annotations of each plate plus a biography of the painter.

EACH VOLUME CONTAINS A MINIMUM OF 48 FULL-PAGE, FOUR-COLOR PLATES!

A REMARKABLE VALUE! ~~$3.98~~ NOW ONLY $1.98 EACH

VELASQUEZ • WATTEAU • MODERN ART • AFRICAN • INDIAN • BRUEGEL
MEXICAN • CONALETTO • MANET • GAUGUIN • DELACROIX • GOYA

TARTANS. The story of tartans over 300 years, their early uses & changing fashions up to our own age. 125 illustrations keep pace with the narrative, & the 45 full color plates enhance the splendor of these historic tartans. Now Only $2.98

CLOCKS. All kinds of clocks . . . their history & evolution through sundials & waterclocks, hour glasses & measured candles to mechanical clocks. Over 130 illus., 35 full color. Now Only $2.98

EARLY CARS. Photo-&-Text tour of old cars from the U.S., England, France, Germany, Italy, Spain, Belgium & Austria—their history, technical evolution, early motoring & racing, more. Over 143 photos, 35 full color. Now Only $2.98

MASTERS OF PHOTOGRAPHY. The work of the greatest masters of the camera—Adams, Atget, Cartier-Bresson, Evans, Steichen, Strand, Weston, et.al.—Over 150 superb reproductions, biographies, analyses, bibliographies. 10" x 11½".
Originally Published at $12.50
Now Only $4.98

FAIRY TALES AND RHYMES. 10 Record Set. Amazing collection of over 120 beloved fairy tales, fables, stories and nursery rhymes retold for children of all ages. Rumpel-Stilts-Kin, The Red Shoes, The Elephant's Child and 6 more Just-So Stories, 37 Aesop's Fables incl. The Fox and The Grapes, Old King Cole, many, many more.
Orig. Pub. at $59.50.
10 Record Set Complete Only $14.95

GOD IS AN ENGLISHMAN

GOD IS AN ENGLISHMAN. R.F. Delderfield's most ambitious and enthralling novel.
Originally Published at $7.95
Now Only $1.98

AVAILABLE AT
Waldenbooks
OVER 175 STORES FROM COAST-TO-COAST

TANFORAN PARK CENTER
Lower Level • On The Mall
583-7717

BIG SPORTING GOODS *discounts*

DELUXE STEEL TENNIS RACKET
by WILSON
The all-new model #3060 strung and ready to use
$33.88

WILSON "Embassy" Racket only $5.95

WILSON "Trophy" Racket
List Price 13.00 only $8.95

WILSON "JET SET" RACKET
List Price 16.00 only 9.45

WILSON CHAMPIONSHIP EXTRA DUTY TENNIS BALLS
Yellow Can of 3 **1.99**

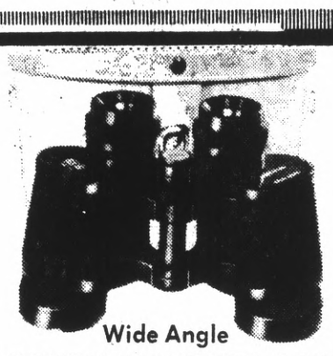

Wide Angle
OPTEX BINOCULARS
7 x 35, Field 10°
Complete with case. Wonder Price **$19.97**

YOU'RE ALWAYS WELCOME AT

Walgreen DRUG STORES

6 SAN MATEO WALGREENS OPEN NITES, SUN. W WED. THRU SUN. SALE

WESTBOROUGH SQUARE	WESTLAKE SHOPPING CENTER	MILLBRAE SQUARE CENTER	TANFORAN PARK SHOPPING CENTER	BURLINGAME	HILLSDALE
Westborough Blvd. and Junipero Serra South San Francisco			San Bruno	Howard Ave. and Primrose	On 31st Ave. San Mateo

Prices effective while stocks last during this sale. No wholesale or dealer sales. (Limit Rights Reserved)

NOTE: MOST WALGREENS CARRY ALL ADVERTISED ITEMS UNLESS LIMITED BY SPACE OR LOCAL CONDITIONS.

DRISTAN
24 Tablets for hay fever. Bottle . . . **87c**

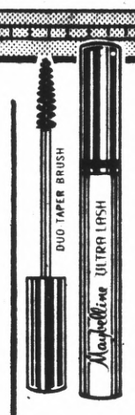

ULTRA LASH
Maybelline. Black or Brown
$1 Value **59c**

COUPON

WALGREEN BONUS

Gillette RIGHT GUARD Natural Scent
anti-perspirant
1.29 Value

5 ounce **59c**

COUPON

WALGREEN BONUS!

CEPACOL 14 ounces
$1.29 value

69c

COUPON

Health Center *discounts*

Fight foot fungus!
Desenex Spray
Powder combats athlete's foot throughout the day. Relieves itching. 6-oz. $1.98 VALUE **1.27**

Dafsen ORANGE-FLAVORED
VITAMIN C
Another quality product from Walgreens. For prevention and treatment of Vitamin C deficiency. Bottle of 100 tablets.
TWIN PACK **1.39** 100 MG
2.49 250 MG

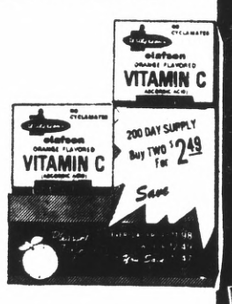

69c VALUE
DR. WEST'S TOOTHBRUSHES
For good oral hygiene Choice: regular or contour, medium or hard. 3-row bristles. **2 FOR 49c**

Camera Dept. BUYS!

KODACOLOR CX-126-20
Color Prints **1.29**

POLAROID 108
Colorpack Film **3.77**

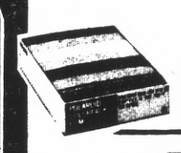

MAGICUBES

Type X by Sylvania! Pkg. of 3 Cubes **99c**

SUPER 8 MOVIE FILM

with Processing Included **2 FOR 6.49**

discounts For a Prettier You

Leg watchers, rejoice!
We're now offering sag-free and wrinkle-free

PANTY HOSE
Worthmore. One size for women 5' to 5'8".
Reg. 77c **48c**

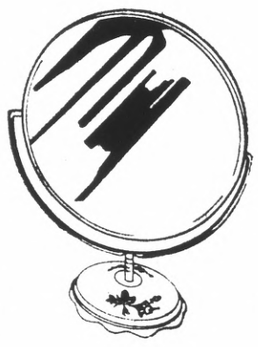

Who's the fairest?
MIRROR
Porcelain base. 10-in. diameter. Plain and magnifying sides.
Reg. $2.39 **1.66**

Warpaint Put Ons
DATE MATES
Cosmetics
Lipsticks, make-up . . . everything you need to go on the warpath!
2 FOR $1

SINE-OFF ANALGESIC
98c Value **68c**
Specifically designed to relieve sinus headaches. Bottle 24.

Hay Fever FIGHTERS!

Relieves stuffiness, cold's aches
CORICIDIN
Fast and effective pain relief. You feel better in no time at all. Bottle of 25 tablets
$1.45 VALUE **86c**

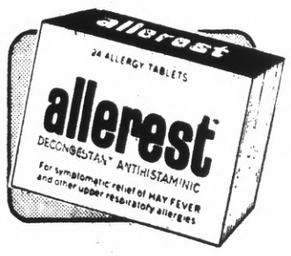

ALLEREST DECONGESTANT
$1.49 Value **83c**
Soothes discomfort of hayfever and allergies. Bottle of 24.

Decongestant NASAL MIST
DRISTAN
POWER! Unclogs nasal passages in seconds! 15cc.
$1.39 VALUE **88c**

BENZEDREX INHALER **87c**
The Unstuffer! Nasal decongestant. Pocket size.

SPORT DEPT. SPECIALS

HUTCH
Official size and weight
Basketball
ABA style— Red, white, blue.
A Great Buy! **5.88**

Price Cut on Official Size, Weight
FOOTBALL
Texhide laminated material. Pebble-grain cover. Plastic kicking tee. Regular $3.27 **2.88**

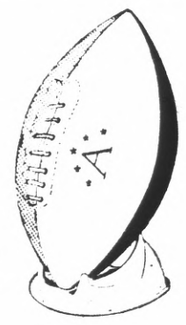

Household Needs *discounts*

PENNY SHOE SHINE
Self-polishing wax. 10-oz.
Reg. 97c **69c**

PHOTO CUBE

Graphicube Instamatic
Holds 5 (3½ x 3½) prints. Clear lucite. Rotates on base.
2 FOR $1

REMINGTON HOT COMB
Styles, dries men's hair.
Reg. $13.44 **11.88**

Sweet-Tooth Specials

2 Lbs. DELICIOUS Cookies
Fudge Brownie or Chocolate Chip.
Reg. 97c **88c**

ORANGE SLICES
2-LBS. "PSC" Sugar-frosted jelly candies. **37c**

Tootsie Rolls and Pops. 8-oz. ... 3 BAGS $1

Walgreens 'SCHOOL ZONE'
A SURE STOP FOR SAVINGS!

COU COUPON PON

WALGREEN BONUS

500 Sheets PAPER
5-Hole Punch Loose-Leaf

With this coupon thru August 26, 1972.

A BUY! **59c**

COUPON COUPON COUPON

WALGREEN BONUS!

BiC PENS 3-IN-A-PACK . . .
Two 19c STICK PENS and One 49c ACCOUNTANT PEN

With this coupon thru August 26, 1972.

Here For **29c**

COUPON COUPON COUPON

3-RING BINDER or 3-Subject Notebook
Choice **39c**

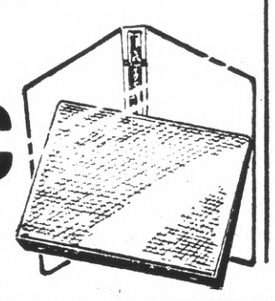

UNITREX 1200 Digital Calculator
Adds, subtracts, multiplies, divides, keeps running total of number up to 4th place decimals. Only 3 pounds!

89.97

PAPER-MATE NINETY-EIGHT BALL PEN
Half Priced!

A wide selection of barrel colors.

98c Value!

49c

10 Crayon Markers
Liquid: fine line or broad types.

REG. 97c **88c**

HOLDER FOLDER
8 big pockets . . . colors, plasticoat.

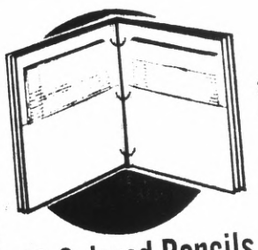

REG. 74c **57c**

12 Colored Pencils Each is different. Coloray . . . **77c**

3"x5" File Card Box Plastic. School, home, office . **37c**

Soft, Pliable Eraser For clean erasures. Green . . . **17c**

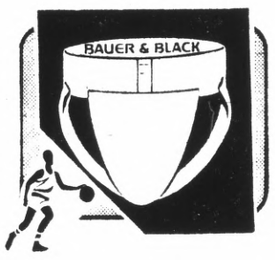

Bauer & Black Youth SUPPORTER
Reg. $1.46 **$1**
A must for swimming and other sporting needs. Small or med.

WASTEBASKET For Child's Room
Reg. $1.37 **99c**
Get Mickey Mouse or Raggedy Ann design. 7x11x13-inch tall.

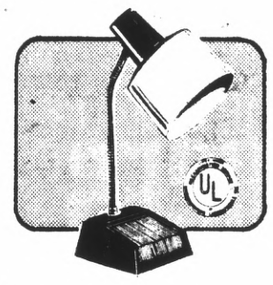

Gooseneck Style DESK LAMP
Reg. $3.99 **3.33**
It's smart, modern & functional. Choice of color combinations.

Package of 100 LUNCH BAGS
Reg. 43c **37c**
Flat bottom makes for easy packing . . . handy & economical.

THERMOS LUNCH KIT FOR KIDS
Special! **1.88**
Choose from metal and plastic cases with vacuum bottle.

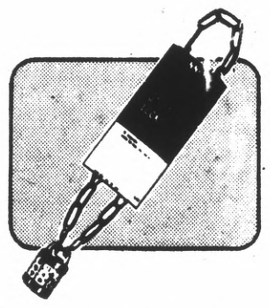

Combination Lock & Welded Chain
Reg. $2.39 **1.88**
30-inch long chain has vinyl cover to protect bike. Donner.

ELMERS Washable School Glue or GLUE-ALL
4-oz. plastic squeeze bottle.

37c

Kleer-Vu Cover
No punching of pages necessary.

Report **17c**

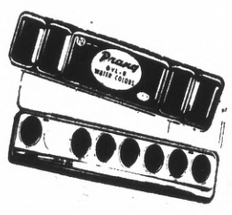

"Prang" Water Colors
Semi-moist, 8-COLORS

78c

Sale! TAKE YOUR CHOICE 18c

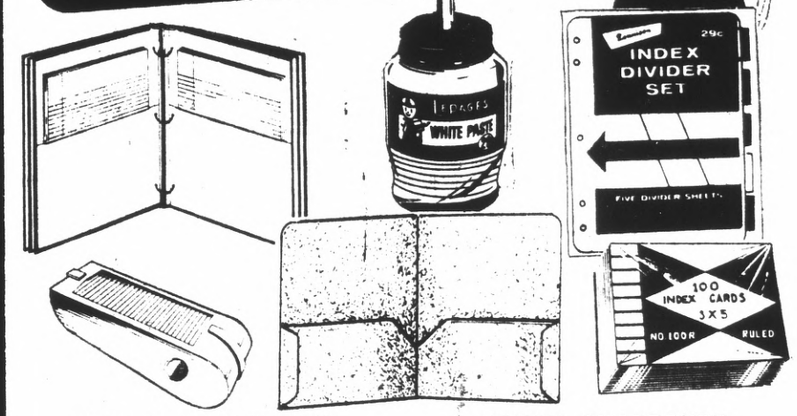

2 Pocket PORTFOLIO
Pressboard . . . choice of colors. REG. 26c . . . **18c**

PENCIL SHARPENER
Slide top opens to clean out. REG. 23c . . **18c**

WHITE PASTE, 5-oz.
LEPAGE'S. Plastic jar. spread. REG. 24c . **18c**

3"x5" INDEX CARDS
PACK 100. Ruled or unruled cards. ONLY . **18c**

5 INDEX DIVIDERS
For ring binders. Reinforced. REG. 27c . **18c**

Zipper PENCIL CASE
Punched to fit 2, 3 ring binder. REG. 28c . **18c**

TERRIFIC VALUES IN WALGREEN AUDIO DEPTS.!

AM/FM Stereo Multiplex
With 6½-inch speakers, walnut wood cabinet.
Panasonic
99.95 #RE7670D

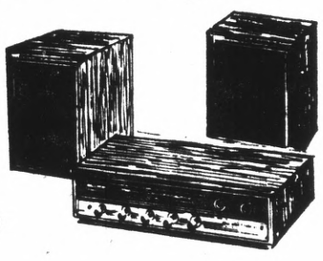

4-Speed Record Changer
For Use With All PANASONIC Stereo Radios.

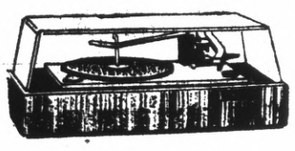

Comes with see-thru dust cover . . . **42.95** RD763D

8 TRACK STEREO TAPES
BIG SELECTION! MAJOR LABELS!
What A Buy! **1.99** AND UP

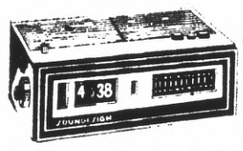

SAVE! Model 3464

Soundesign DIGITAL AM/FM Clock Radio
"Sleep switch." Reg. $32.44 . . **26.88**

Milovac 5-Push Button Cassette Recorder
Digital counter makes it easier to locate specific materials.

SPECIAL! **33.97**

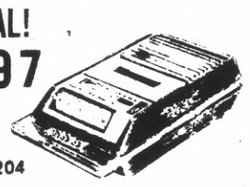

CR204

SUPER BUYS IN FURNITURE

*PERMANEER the walnut-grain vinyl surface that is resistant to stain, abrasions, heat and aging!

PERMANEER* Walnut and Chrome Finish

2-Drawer DESK
48x20-inch top . . . 29-inch high.

Quality mitre fold drawer construction.
Reg. $23.77 **19.97** #062

SAVE $3.80

24-in. Tall

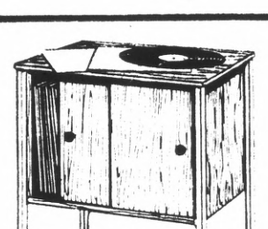

Chrome and PERMANEER*
RECORD CABINET
Chrome legs, sliding doors. 23x16-inch. **12.97** #050

Double Sliding GLASS DOORS

PERMANEER*
32-IN. TALL **BOOK CASE**
Top to floor side panels. 30x11½-inch. **14.97** #111

Owl or Fish NIGHT LIGHT **97c**
Guaranteed to light for 50,000 hours. REG. $1.17 . . . . . .

Wedding Date Is Set by Couple

A November wedding is planned by Laryn Gail Glantz, daughter of Mr. and Mrs. Rinehart Glantz of Huntsville, Utah, and Lt. William C. Puddy, USA, son of Mr. and Mrs. Harry C. Puddy of Daly City.

The bride-elect was graduated from Weber High School and has been attending Colorado State University.

William is an alumnus of Westmoor High School who recently was graduated from the U.S. Military Academy at West Point. He is now undergoing additional military training in Ft. Benning, Ga. and will be stationed at Ft. Lewis, Wash. by December.

The prospective bridegroom is the grandson of Mrs. Mary B. Schindler of Clifton, N.J.

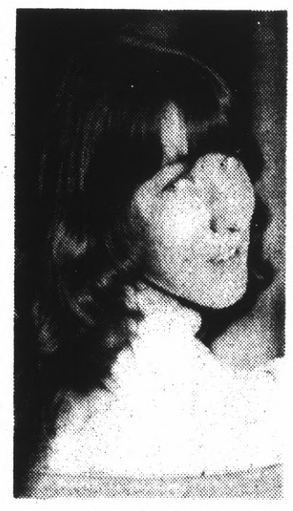

LARYN GLANTZ

Engagement of Pair Disclosed

A party at the South San Francisco home of Mr. and Mrs. Paul N. Carrell was the occasion for them to announce the engagement of their daughter, Linda, to Jeffrey S. Carter. He is the son of Mr. and Mrs. Dallas A. Carter of Belmont.

The prospective bride was graduated from South San Francisco High School. She has one sister, Mrs. Bernard Meyn.

Jeffrey was graduated from Carlmont High School and Canada College and has served with the U.S. Naval Reserve. Mrs. Jack Manion is his sister.

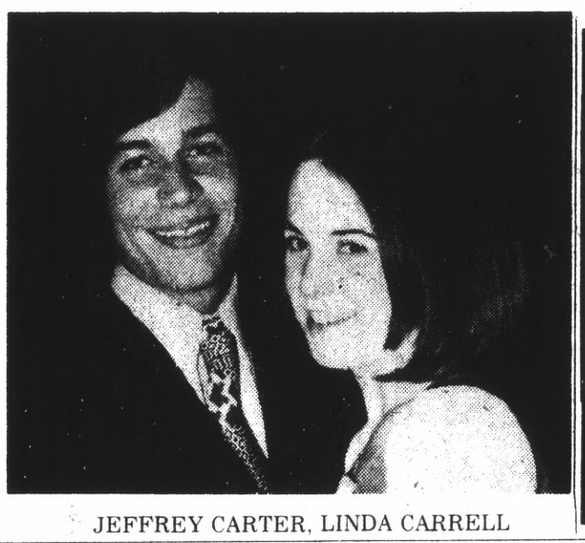

JEFFREY CARTER, LINDA CARRELL

Over Half A Century Of Service
SERVING ALL FAITHS
Let our Years of Experience aid in making Your decision
W. C. LASSWELL
MORTICIANS
6154 MISSION ST. DALY CITY PL 5-0660

KATHERINE BEBEAU

Wedding Date In September

A September 30 wedding date has been set by Katherine Ann BeBeau and Charles Carle who will be married at Queen of Apostles Church in San Jose.

The prospective bride is the daughter of Mr. and Mrs. William J. BeBeau of Santa Rosa, who are former Millbrae residents. Kitsy is an alumna of Mercy High School and Career Academy in San Francisco where she earned her degree in medical assisting. She is now employed in San Jose.

Chuck is the son of Mr. and Mrs. Orlin Carle of Cupertino. He was graduated from Homestead High School in Cupertino. Foothill College and California State University at San Jose. He is now working in Santa Clara.

Thursday Meet For Auxiliary

Members of the Burlingame Guild, Peninsula Symphony Auxiliary, are planning an evening get-together Thursday at 6:30 p.m.

Mrs. Gerald Hill of Daly City, who is chairman of Burlingame Guild, is making arrangements.

The occasion will be a champagne dinner cruise from San Francisco to Tiburon aboard the Harbour Prince. A champagne party, music and dancing is featured aboard the ship. At Tiburon the picturesque setting of Sam's Anchor Cafe has been chosen for a dinner choice of sole and crab casserole, steak, or Sam's Crab Tiburon.

This will be followed by a leisurely cruise back to San Francisco. Expected to make the trip are: Mr. and Mrs. Gerald Hill and their guests, Mr. and Mrs. Everett Williams, and Mr. and Mrs. Paul Larsen — all of Daly City; Mr. and Mrs. Nathan Most, Hillsborough; Mr. and Mrs. Frank McNeill, San Mateo; Mr. and Mrs. John McWhinny, Millbrae;

Mr. and Mrs. Robert Notz, Burlingame; Mrs. Paul Reid and her guest, Mrs. William Ford, both of San Mateo.

POOL CLOSES

The 1972 summer aquatic program will come to a close on August 25. Recreation swimm will resume October 1, and lessons will resume April 14.

WOODLAWN Memorial Park
BEFORE NEED Cemetery Arrangements within the Means of Everyone
Colma, Calif. — PL 5-1727
S.F. Office — GA 1-4636
Organized 1864
WOODLAWN Memorial Park

THE LEADER IN DISCOUNT · LUCKY PRICES ARE LOW PRICES EVERYDAY · SHOP LUCKY . . . THE LEADER IN DISCOUNT PRICES · LUCKY PRICES ARE LOW PRICES EVERYDAY · SHOP LUCKY

Lucky DISCOUNT SUPERMARKETS
WE DISCOUNT EVERYTHING Except QUALITY, COURTESY, SERVICE
COPYRIGHT © 1972 by Lucky Stores, Inc. — All Rights Reserved

THE LEADER IN DISCOUNT

SHOPPING AT LUCKY REDUCES FOOD COSTS UP TO 15%

PRICES EFFECTIVE WEDNESDAY, AUGUST 23rd THROUGH TUESDAY, AUGUST 29th, 1972.

FRESH FRYERS USDA Grade A Whole Body lb. 33¢ (CUT UP lb. 38¢) Unconditionally Bonded
CHUCK ROAST Blade Cut lb. 63¢ (CENTER CUT lb. 73¢) Unconditionally Bonded
GROUND BEEF Approx. Fat Content 25% lb. 68¢ Unconditionally Bonded
ROUND STEAK Full Cut Boneless lb. 1.05 Unconditionally Bonded
SLICED BACON LADY LEE 1 lb. pkg. 75¢ (THICK 2 lb. pkg. 1.49) Unconditionally Bonded
PORK LOIN ROAST Half End (3 to 4 lb. Average) Entire lb. 89¢ Unconditionally Bonded

Chuck Steaks Unconditionally Bonded lb. 73¢
Sirloin or Rib Steaks Unconditionally Bonded lb. 1.59
T-Bone Steaks Unconditionally Bonded lb. 1.69
Porterhouse Steaks Unconditionally Bonded lb. 1.74
Cross Rib Roast (Beef Shoulder Clod) Unconditionally Bonded lb. 1.09
Standing Rib Roast Unconditionally Bonded 6-7th Ribs lb. 1.19

Leg of Lamb USDA Grade A extra fat & bone removed, before cooking Unconditionally Bonded lb. 1.09
Smoked Ham Sugar Cured Shank Half Unconditionally Bonded (Butt Portion lb. 79¢) lb. 69¢
Turkeys USDA Grade A Unconditionally Bonded TOMS (approx. 16-22 lbs.) lb. 39¢ HENS (approx. 10-14 lbs.) lb. 46¢
Turkeys SWIFT Butterball Deep Basted Unconditionally Bonded USDA Grade A TOMS (approx. 16-22 lbs.) lb. 55¢ USDA Grade A HENS (approx. 10-14 lbs.) lb. 59¢
Turkeys HARVEST DAY — Self Basting Unconditionally Bonded Grade A TOMS (approx. 16-22 lbs.) lb. 49¢ Grade A HENS (approx. 10-14 lbs.) lb. 55¢

Fryer Parts Fresh Drumsticks, Thighs & Breasts Unconditionally Bonded lb. 69¢
Pure Pork Sausage Rolls JIMMY DEAN Regular or Hot Unconditionally Bonded lb. 88¢
Turkey Breast JENNY-O USDA Grade A Unconditionally Bonded lb. 99¢
Boneless Hams HYGRADE FESTA Fully Cooked 2/5 to 4/5 Avg. Unconditionally Bonded lb. 1.74
Sliced Bacon HORMEL Black Label Unconditionally Bonded 1 lb. pkg. 85¢
Smoked Picnics Sugar Cured Shank & Unconditionally Bonded lb. 69¢

everyday discount prices

COFFEE & TEA

HILLS BROS. COFFEE Regular or Electric Perk Grind 2 lb. can 1.61
Harvest Day Coffee Regular or Electric Perk Grind (1 lb. can 2.23) 1 lb. can 81¢ 1.49
Instant Coffee HARVEST DAY 10 ounce jar 1.12
Freeze Dried Coffee HARVEST DAY 4 ounce jar 82¢
Ice Tea Mix LIPTON'S La Cuisine Sweet Flavored 3 ounce jar 99¢
Tea Bags LIPTON'S 100 count package 1.17

everyday discount prices

FROZEN FOODS

KEY BUY JENO'S CHEESE PIZZA ROLLS Pepperoni, Sausage or Shrimp, 6 ounce plastic .... 53¢

Orange Juice DONALD DUCK "The Real Thing" (1/2 gallon plus 49¢) 6 ounce can 26¢
Fruit Pies JOHNSTON'S Assorted Flavors regular package 87¢
Thick 'N Frosty BIRDS EYE Shake Mix, Dark Chocolate, Chocolate Shamrock or Vanilla 20 ounce plastic 65¢
Hawaiian Punch Fruit Juicy Red 46 ounce can 41¢
Fish Fillets GORTON'S Batter Dipped 8 ounce package 65¢
Chocolate Eclairs PECK'S 4 in. 8½ oz. pkg. 49¢
Stuffed Potatoes LARRY'S With Cheese or Sour Cream and Chives 5½ oz. Pkg. 31¢
Stuffed Peppers HOLLOWAY HOUSE 14 oz. pkg. 79¢

KEY BUY FLAV-R-PAC MIXED VEGETABLES 20 ounce package .... 36¢

everyday discount prices

DELICATESSEN

Shrimp Cocktail LASSCO 4 ounce jar 36¢
Biscuits PILLSBURY, Buttermilk or Ballard 8 ounce roll 11¢
Canned Hams FARMLAND 5 lb. can 4.79
Italian Salami CAPRI, Sliced (Dry Salami, 13 oz. chub 1.59) 3 oz. pkg. 51¢
All Meat Wieners OSCAR MAYER 1 lb. package 91¢
Chopped Ham OSCAR MAYER, Sliced 8 ounce package 86¢
Sliced Bologna OSCAR MAYER, All Meat or Thick Sliced, 12 oz. pkg. 83¢
Pure Beef Franks OSCAR MAYER, 1 lb. pkg. 93¢
Cotto Salami OSCAR MAYER, Sliced (Beef Salami 69¢) 8 oz. pkg. 68¢

CIGARETTES
PALL MALL RED or LUCKY STRIKE REG. ctn. 3.25
Regular King or Filter King ctn. 3.19 All 100 Millimeter ctn. 3.29

everyday discount prices

PET FOODS

Cat Food KITTY QUEEN, Meaty Treat 6 ounce can 20¢
9-Lives Cat Food Assorted Flavors 6½ ounce can 14¢
Little Friskies Cat Food — Broiled Liver or Ocean Fish Flavor 32 ounce package 56¢
Vet's Dog Food 15½ ounce can 11¢
Recipe Dog Food Assorted Flavors 14½ ounce can 29¢
Gaines Burgers 24's 4 lb., 8 oz. pkg. 1.98
Kibbled Fives WALTER KENDALL 20 lb. bag 3.09

everyday discount prices

DAIRY PRODUCTS

Foremost Butter 1st Quality Cubes 1 lb. package 87¢
Lady Lee Eggs GRADE AA — DOZEN CARTON
Extra Large: 48¢ Large 44¢ Medium: 35¢
Velveeta KRAFT Cheese Spread 32 ounce loaf 1.29
Real Cream Topping LADY LEE Aerosol 6½ oz. can 48¢
Lady Lee Ice Cream ½ gallon carton 78¢
Allsweet Margarine 1 lb. package 30¢
Real Orange Juice TREESWEET 32 ounce bottle 45¢

everyday discount prices

FRUITS & VEGETABLES

Mashed Potato Buds BETTY CROCKER 6½ ounce package 63¢
Grapefruit Juice TREESWEET Unsweetened 46 ounce can 55¢
Lady Lee Apricots Halves or Unpeeled 16 ounce can 29¢
S & W Pear Nectar 12 ounce can 18¢
Grapefruit Sections LADY LEE 16 oz. can 36¢
Kidney Beans HARVEST DAY 15 ounce can 16¢
Pork & Beans VAN CAMPS 58 ounce can 49¢
Mushrooms WEST'S Stems & Pieces 4 ounce can 35¢
Golden Corn HARVEST DAY, Cream Style or Whole Kernel 16 ounce can 18¢
Tomato Sauce DEL MONTE 8 ounce can 10¢
Apricot Nectar LADY LEE 46 ounce can 42¢

everyday discount prices

CONDIMENTS & PRESERVES

Italian Dressing WISHBONE 16 oz. bottle 59¢
Harvest Day Catsup 18 ounce bottle 26¢
Stuffed Olives EARLY CALIFORNIA Pimento 7 ounce jar 59¢
Lady Lee Mayonnaise 32 ounce jar 57¢
Peanut Butter SKIPPY, Creamy or Chunk Style 28 ounce jar 1.11

everyday discount prices

BEVERAGES

LUCKY Dry Gin or Vodka 100% American Grain
Qt. 3.73 5th 2.99 (½ gallon 7.39) Bottle Price Per ½
Qts. 3.36 5ths 2.69 (½ gallon 6.65)

Brigadoon Scotch Imported, 5th 3.99 Bottle Price per 12 5ths 3.60
Bourbon HIRAM WALKER TEN HIGH Straight Whiskey Qt. 5.29 5th 4.29 (½ gallon 10.35) Bottle Price per 6 Qts. 4.77 5ths 3.86 (½ gallons 9.32)
Spanada Wine GALLO ½ gallon 1.79
Wines ALMADEN Mountain Burgundy, Chablis or Rhine ½ gallon 2.98
Premium Beer GOLDEN Crown, Ring Pull Top 12 oz. cans (case of 24 3.25) pkg. of 12 1.69
Beverages HARVEST DAY, Assorted Flavors 12 oz. can 10¢

everyday discount prices

FISH & MEATS

Vegetable Stew DINTY MOORE 24 oz. can 49¢
Chili Con Carne LADY LEE With Beans — Regular or Hot, 40 oz. can 76¢
Tiny Shrimp EAST POINT 4½ ounce can 59¢
Minced Clams SNOW'S Deluxe 8 ounce can 40¢
Hormel Spam 12 ounce can 63¢
Chunk Tuna LADY LEE — Light 9¼ ounce can 59¢

everyday discount prices

BREAD - CEREAL - FLOUR

Harvest Day Bread White or Wheat Regular or Sandwich 1 lb. 5 oz. loaf 25¢
Harvest Day Buns Plain, Sesame Hot Dog or Hamburger 8 count package 31¢
Bread Flour PILLSBURY Unbleached 5 lb. bag 34¢
Shredded Wheat Cereal NABISCO 15 oz. pkg. 45¢
Hi-Ho Crackers SUNSHINE 16 ounce package 39¢
Snack Crackers NABISCO Bacon Flavor Crackers 8 oz. pkg. Fancy Onion Sprinkled Sesame Bits Thin Wheat Tellers 10 oz. package 46¢

everyday discount prices

LAUNDRY AIDS

EVERYDAY LOW PRICE DOWNY FABRIC SOFTENER 64 ounce plastic 1.49

Lady Lee Cleanser With Chlorine 2 quart can 16¢
Clorox Bleach gallon plastic 59¢
Liquid Detergent LADY LEE Green 32 ounce plastic 49¢
Salvo Tablets Detergent 46 ounce package 79¢
Gain Detergent With Enzymes 84 ounce Package 1.46
Cascade Detergent 53 ounce package 1.02

EVERYDAY LOW PRICE SPIC AND SPAN 16 ounce package .... 33¢

everyday discount prices

OTHER ITEMS

Holly Sugar Granulated 10 lb. bag 1.29
Black Pepper HARVEST DAY 4 ounce can 39¢
Swift'ning Shortening 3 lb. can 73¢

everyday discount prices

PAPER ITEMS

Aluminum Foil LADY LEE 12 Inch 25 foot roll 23¢
Paper Towels LADY LEE Super 75 sheet roll 31¢
Zee Wax Paper 100 ft. roll 21¢
Facial Tissues LADY LEE Assorted Colors 200 count box 23¢
Bathroom Tissue LADY LEE Single Ply Assorted Colors 4 roll pkg. 36¢
Scott Bathroom Tissue Single Ply SOFT 'N PRETTY Assorted Prints 4 roll package 46¢
Handi-Wrap 100 ft. roll 29¢

EVERYDAY LOW PRICE KLEENEX TOWELS 2-Ply, Assorted Colors, 125 sheet roll .... 29¢

PRODUCE DEPT.
FANCY LARGE GOLDEN RIPE BANANAS lb. 10¢
NORGOLD — RUSSET POTATOES 10 lb. bag .... 58¢
discount priced
ARTICHOKE HEARTS MARINATED CARA-MIA 6 oz. jar 33¢
PINEAPPLE FRESH HAWAIIAN each 39¢

ALBERTO BALSAM Hair Conditioner, Regular or Super Formula 8 oz. plastic 1.29
FACE GUARD BLADES Double Edge, 4 count package 72¢
INTENSIVE CARE VASELINE (10 oz. 97¢) (15 oz. 1.35) 6 oz. plastic 65¢
STRIDEX Medicated Pads 42 count jar 78¢
ULTRA-BRITE TOOTHPASTE 6.75 oz. tube 83¢

PROTEIN 21 Shampoo Reg., Dry or Oily Formulas 7 ounce plastic 1.39
PROTEIN 21 CONDITIONER, Dry or Fine Hair Formulas 4 ounce plastic 1.09
MENNEN "E" DEODORANT, 7 ounce can 99¢
WILLIAM'S LECTRIC SHAVE 3 ounce bottle 73¢
AQUA VELVA Ice Blue Shave Lotion, 4 ounce bottle 80¢

SAUTE PAN Wear-Ever Bounty Chef Style, Extra deep pan, sloped sides, extra wide at top. Heavy guage aluminum for quick even heat. Porcelain clad (Lid, Avocado or Poppy, Bonded with Dupont Tefon II). (10" pan 3.96) 8 inch pan 3.38
LITTER CONTAINER Auto Butler. Fits every car. Swings under dash. With snap-on bra set, no screws needed each 82¢
KNEE-HI'S One size fits 8½ to 11. Fashioned to wear with all fabuli shades, pert tufts. Sheer nylon in nylon/spandex with stay-up top. Beige, Brown tone or Cinnamon. pair 62¢
SANDALS Ladies' Terrs — Italian inspired tops in fashion. Quick patent-like uppers. Leather-like sole, insole. Colored heel. Sling strap style. Gorgeous colors pair 1.96
DUPONT ZEREX Summer Coolant. Guaranteed not to run out on you. gallon plastic 1.89
LADIES SCUFFIES Terry with embroidered floral motif on open-toe vamp. Foam cushioned insole. Matching colored sponge sole. Sizes S-M-L pair 97¢
LAUNDRY BAGS Heavy duty cotton, large 22 x 32. Colorfast. Grommet and drawstring top. package 99¢
VACUUM CLEANER BAGS For most popular styles and models. Quality tested - no bursting or tearing. package 48¢

PRICES EFFECTIVE WEDNESDAY, AUGUST 23rd THROUGH TUESDAY, AUGUST 29th, 1972.

Youth, 13, Leads Police on Chase

A 13-year-old East Palo Alto boy who, highway patrolmen report, handlers a car "like a trooper," led a patrol unit on a 9-minute, 15-mile chase at speeds up to 100 miles an hour in the East Palo Alto-Menlo Park-Palo Alto area early on Monday.

A highway patrol car and a sheriff's patrol car were slightly damaged when they were struck by the suspect vehicle, a stolen 1959 model sedan with smooth tires.

It all started at 2:30 p.m. when Patrolmen L. F. Rollin and M. R. Cramer, on patrol in East Palo Alto, noticed a car westbound on University Avenue near Donohoe Street was weaving. The officers started following the car.

Rollin said the car proceeded onto Bayshore Freeway and off on Willow Road to Newbridge Avenue where it turned south. At that time, the patrolmen reported, the car had not traveled much faster than 30 miles an hour.

However, when Rollin turned on the patrol car's red lights after noticing that the driver of the other car was making furtive glances at the patrol vehicle, the chase was on.

The officers reported the chase wound onto Bay Road, reaching a speed of 85 miles an hour. Near Gloria Way, the other driver lost control momentarily and stopped. As the patrol car pulled up behind, the other vehicle backed into it, then sped off again.

Rollins said he reached a speed of 100 miles an hour west bound n Pulgas Avenue trying to keep up with the fleeing car. The chase wound through a service station lot and south onto East Bayshore Road to Embarcadero Road in Palo Alto, back onto the Bayshore, north to University Avenue and west to Woodland Avenue, back to West Bayshore Road and down to Embarcadero Road.

Starting across the Embarcadero overpass, the car sideswiped a sheriff's patrol car driven by Sgt. Harold Cushnie.

The end of the trail came at Embarcadero and East bayshore when the young driver again lost control and went into a spin, the car crashing into the side of the pursuing highway patrol vehicle. Both cars ended up in the ice plant bordering the intersection.

The 13-year-old driver ran off on foot, but was captured after a half-block chase.

Shaking their heads in amazement after discovering the driver was only 13, the patrolmen said the youth did an unbelievable job of driving. Cramer said the boy, who admitted he was "afraid," told him he had only five minutes driving experience — prior to this morning, that is.

The youngster was lodged in Hillcrest Juvenile Home.

Big Parade Fetes Native Sons Here

One of the biggest parades in San Mateo history will take place on September 10, to celebrate the 122nd anniversary of the admission of the State of California into the Union.

The event is sponsored by the Redwood City Parlor No. 66, Native Sons of the Golden West, with the assistance of parlors throughout the state, as well as those of the Native Daughters of the Golden West.

The announcement was made this week by San Mateo Fire Marshal Cecil Morris, who is in charge of various arrangements for the parade.

General Parde Chairman is Robert Wallace of the Redwood City Parlor. Working as Co-Chairman with him is Mrs. Helen C. McCarthy of the Native Daughters of the Golden West, representing a San Francisco Parlor.

Each yer the Native Sons and Daughters have travelled throughout the state putting on the Admission Day parade and expanding it into a classic which dates back to beyond the turn of the century.

This is the first time in the history of the organizations that San Mateo will be the parade city.

At least 2500 people will participate in the parade, alone, Morris said. There will be floats, bands, horses, marching units, all vying for award as the best of the parade in their classificatio.

The parade will form at Tenth avenue, aout 10 a.m. From there it will head north on B street to Second avenue, west on Second to San Mateo drive, south on San Mateo drive to Fifth avenue, where it wll disband at Central Park. A big barbecue will be held for all, Morris said.

In addition there will be a program of various activities for the Native Sons and Daughters. There will be golf matches, baseball tournaments, bowling, various competitive events.

Morris said, "We are most anxious to have people throughout our city, county, Bay Area, and state to attend this event in recognition of the historical significance of Admission Day."

Deputy Lands Copter After Explosion

Sheriff's Deputy Dave McIntyre managed to pilot one of the sheriff's helicopters to a safe landing at San Carlos Airport Sunday evening after a valve exploded in the aircraft's engine.

McIntyre reported that he and observer Jack Gerhardt were on patrol at 500 feet over Marsh Road and Fair Oaks Avenue in Menlo Park about 6 p.m. when there was an explosion from the engine and the helicopter began to shudder and started to lose altitude.

McIntyre was preparing to make an emergency landing when he discovered that by gradually increasing the engine to full power he could maintain flight.

The pilot notified the control tower at the airport of his plight and asked for a clear runway and for the fire department to stand by. Managing to maintain an altitude of 300 feet, McIntyre made it to the airport and set the helicopter down safely.

Alert Guard Foils Arson

A private guard happened into the parking area of a Redwood City industrial plant last night just in time to prevent an arson attempt at the establishment, Redwood City Fire Inspector Alfred McKendry reports.

John A. Getreu, a guard employed by the California Plant Protection Service, Palo Alto, told McKendry he drove into the lot of the Chemelex Corporation 827 Second Avenue, at 10 p.m. and noticed an open door, with three boys, about the age of 13 standing nearby. The boys ran off.

McKendry said that Getreu summoned him after discovering that contents of a gallon can of kerosene had been poured on a pile of paper in the computer tape manufacturing area of the plant and then had been trailed to the door where the boys were spotted. Several wooden matches were found on the floor near the door.

McKendry reported that several desks and cabinets in the building had been rifled but that nothing of great value had apparently been taken.

The timely arrival of Getreu undoubtegly prevented a fire which could have been of major proportions, the inspector said.

Building Starts On 'World' HQ

Groundbreaking for a new $1,300,000 building to house the headquarters and display rooms for the Greater Bay Area Plumbing-Heating-Cooling Contractors Association was held recently. Construction of the structure, located on Bayshore Freeway, just north of San Antonio Road in Palo Alto, is scheduled to start August 21.

To be known as the "Plumbing-Heating and Air Conditioning World," the building will consist of three levels with underground parking below the display and meeting rooms which will be on the ground level and rental offices on the top level.

mayfair SUPERMARKETS

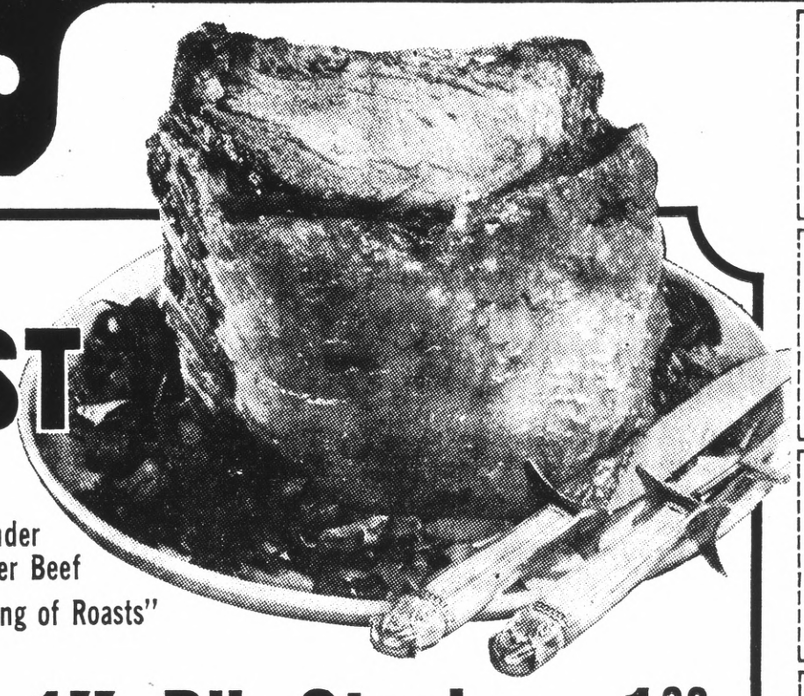

STANDING RIB ROAST
Oven Ready
USDA CHOICE Exclusively
1.19 lb
Tender Steer Beef "the King of Roasts"

Club Steaks USDA Choice 1.77 LB
Rib Steaks USDA Choice, Broil or BBQ 1.39 LB

Calif. Grown FRYERS
Cut-Up Fryers Fresh FOSTER FARMS 39¢ LB
1st Day Fresh FOSTER FARMS Whole Body
Split or Quartered Fryers Fresh FOSTER FARMS 39¢ LB
Mixed Fryer Parts MIXED, 3 Hind ¼ w/back 3 Fore ¼ w/back Wings & Giblets included 37¢ LB
lb. 35¢

Always FRESH Always LEAN
GROUND BEEF Family Pak, 3 lbs. or More... 68¢ LB
(Smaller amounts.... 73¢lb.)

FRESH EASTERN PORK
PORK STEAKS Lean Boston Butt Cuts, Small Bone, Eastern Pork 88¢ LB
BONELESS PORK ROAST Boston Butt 89¢ LB

FAMILY FAVORITE
Boneless Brisket
CORNED BEEF Butcher Boy Brand Regular or Spiced 1.09 LB.

SEAFOOD DELICACIES
Ocean Fresh Fillet of Butter fish 59¢ LB
2 to 4 per lb., Great with Steaks, Baby Lobster Tails 6/3.59
Cold Water, 3 per lb. Rainbow Trout 3/1.09

Tru-Blue "AA" Dozen LARGE EGGS 38¢
Margarine, 1 lb. IMPERIAL 38¢
Mayfresh 303 Can CORN Creamed or Whole Kernel 18¢
Disposable Diapers PAMPERS Daytime 30's 1.48

Mayonnaise, Quart BEST FOODS 68¢
Liquid Detergent, 22 oz. PALMOLIVE 45¢
HAMBURGER HELPER 7 oz. 49¢
Coffee (1 lb. 9¢) (Instant 10 oz. 1.29) 2 lb. Can HILLS BROS. 1.55

Del Monte Catsup 26 oz. 39¢
Lady's Choice Relish, Hot Dog, 12 oz. Hamburger & Sweet, 33¢
Wishbone Dressing Italian, 16 oz. 65¢
Lindsay Olives Extra Large Pitted, 300 35¢
French's Salad Mustard 24 oz. 39¢
Olive Oil Bertoli, 24 oz. 1.19
Tomatoes Mayfresh, 2½ Can 25¢
Nalley's Raviolis Beef or Chix, 15 oz. 33¢
Hot Dog Buns or Hamburger Mayfresh 8-Pak 3/$1

BABY FOOD Beech-Nut Strained 14/$1
MINUTE RICE MIX 7 oz. 3/$1
APPLESAUCE Mayfresh 303 Can 5/$1

Lipton Tea Bags 48 ct. 65¢
Fig Newton Bars N.B.C. 10 oz. 49¢
Spam Hormel, Lunch Meat, 12 oz. 68¢
Granulated Sugar Mayfresh, 10 lb. Bag 1.30
Lady Scott Asst. Facial Tissue, 200 ct. 29¢
Heinz BBQ Sauce 16 oz. 38¢
White King Water Softener 65¢
Johnson Off Repellent, 6½ oz. 89¢
Purina Dog Chow Dry, 50 lb. Bag 6.49

mayfair DAIRY/DELI.
COTTAGE CHEESE Arden Pint Carton 37¢
Bologna Oscar Mayer All Meat (Pure beef 59¢) 8 oz. 56¢
Braunschweiger Oscar Mayer Sliced, 9 oz. 59¢
Rod's Dips French Onion & Clam, 8 oz. 43¢
Sunset Dips Avocado, Bacon or French Onion, 8 oz. 49¢
Pillsbury Biscuits Buttermilk 8 oz. 12¢

mayfair LIQUOR
VODKA Royal Occasion 80 Proof Quart 3.99
Gin Royal Court, 80 Proof, 5th 2.99
Canadian Whisky Canadian Dew ½ Gal. 9.95
Royal Occasion Rum 80 Proof, 5th 3.39
Straight Bourbon Double Springs 5th 3.79
Pabst Beer 6/pack bottles, 12 oz. 1.09

HEALTH and BEAUTY AIDS
CLEARASIL 6.5 oz. Vanishing Formula or Reg./ Tinted Medicated 78¢
Macleans Toothpaste, Fluoride & Fresh Mint, Giant 3.25 oz. 59¢
Vitamin E Vita Fresh Natural 100's 1.99
Vitamin C Vita Fresh Natural 100's 1.29
Pacquins Lotion Care and Treatment, 8 oz. 90¢
Socks Back to School Special Boy's or Men's, heavy velour 59¢

WE GLADLY ACCEPT FOOD STAMPS

OPEN 24 HOURS EVERYDAY
HILLSDALE SHOPPING CENTER, CORNER OF EL CAMINO AND HILLSDALE BLVD.
2350 JUNIPERO SERRA, DALY CITY
6967 MISSION STREET, DALY CITY
2665 GENEVA AVENUE, DALY CITY
BELMONT MAYFAIR
580 MASONIC AT RALSTON
Open Daily, 7 a.m. to 11 p.m.

THERE'S A MAYFAIR NEAR YOU Open 24 Hours EVERYDAY!

mayfair VALUABLE COUPON
TRIPLE STAMPS
BLUE CHIP STAMPS
WITH THIS COUPON & 10.00 MINIMUM PURCHASE, August 23 thru 29, 1972
Excluding Fluid Dairy Products, Tobacco and Alcoholic Beverages.
store use only amt. of purch

mayfair VALUABLE COUPON
HI-C DRINKS 46 oz. Cans 3/$1
With this coupon Aug. 23 thru 29, 1972

mayfair VALUABLE COUPON
SCOTT TOWELS Decorated, Jumbo Rolls 4/$1
With this coupon Aug. 23 thru 29, 1972

mayfair VALUABLE COUPON
DEL MONTE Tomato Sauce 8 oz. 10/$1
With this coupon Aug. 23 thru 29, 1972

mayfair VALUABLE COUPON
DOG FOOD Vet's Hi Protein No. 1 Tall Can 11/$1
With this coupon Aug. 23 thru 29, 1972

mayfair FROZEN FOODS
Mayfresh 6 oz. Orange Juice 19¢
Imitation Ice Milk Arden Half Gallon 39¢
Totino's Pizza Cheese/Sausage, 15 oz. 79¢
Stokely Bag Vegetables Grn. Peas, Cut Grn. Beans, Mixed Veg., 49 oz. 39¢
Banquet Fried Chicken 2 lb. 1.69
Boil In Bag Checker-Board Chicken A La King, Salisbury Steak, 5 oz. 15¢
Moore's Onion Rings 32 oz. 99¢
Treesweet Grapefruit Juice (12 oz. 49¢) 6 oz. 25¢

Good to eat . . . Great for pies
Gravenstein APPLES
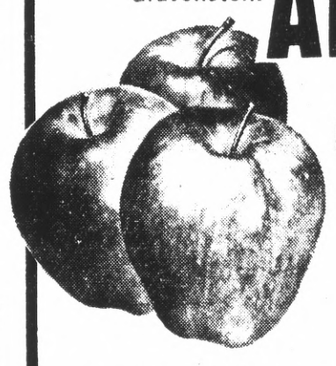
4 Lb. Bag 49¢ ea
Ripe, Good, Naturally Sweet
Honeydew or Casaba Whole Melons LB. 10¢
Oranges Sweet 'n Juicy 5 lb. Bag EA. 69¢
Cucumbers Long, Green Slicers EA. 14¢
Bartlett Pears Lake County LB. 29¢
Egg Plant Shiny, Fresh EA. 29¢
Green Beans Fresh, Tender LB. 39¢
California Long Whites POTATOES lb 6¢

PRICES EFFECTIVE: WED. THRU TUES., AUGUST 23 THRU 29, 1972

BLUE CHIP STAMPS
mayfair SUPERMARKETS

New Interest in S.M. City Hall Relocation

A move to review and revive San Mateo's longstanding long-range plans for the development of a downtown Civic Center is being launched by Mayor John J. Murray.

His action has been spurred by two recent announcements involving the major expansion of the Hillsdale shopping center and the development of a new multi-million dollar regional shopping center on Bay Meadows racetrack property.

While the developers of both centers state emphatically the projects will not have any adverse effect on the Downtown area, Mayor Murray suggested steps toward creation of a civic and cultural center would certainly help to maintain good economic health of the Downtown.

A special study was made of the district in 1969 by Planning Consultant Ray Schoenfeld. It is not an official part of the city's General Plan, yet, explained Community Development Director Richard Coleman.

Schoenfeld's incisive and imaginative study envisioned a major redevelopment of the Downtown area, and conversion of the section (east of the railroad and extending to Bayshore) into an executive, civic, transportation, cultural hub for the city.

The plan was marked by a number of unique proposals, such as elevated sidewalks to separate pedestrian from vehicular traffic, an ultimate tie-in with whatever rapid transit system is developed in the future.

Earlier this week, the Greater Downtown San Mateo Commission took note of the need to review the downtown plan. It was agreed this will be done once the revised Downtown San Mateo off-street parking plan is out of the way.

Mayor Murray, long an advocate of such a move, said if it were ever to take place it would open the general area adjoining the Downtown core to a major course of hotel-motel development, office building, executive commercial - banking enterprises, and shops to serve office workers and apartment dwellers. He likened it to San Francisco's Montgomery Street.

The Mayor recalled that the plan prompted strong protest from San Mateo's minority residents who expressed fear such a redevelopment would force them out of their homes.

The Mayor today said that as now considered the redevelopment would initially mainly focus on the area from the railroad to Delaware and from Second to Fourth avenues. Murray said he saw little likelihood of the spread of such a center to the north, when its prime focus would be its immediate relationship to the downtown core.

Murray said, "I think this is a good time to review the subject. Any move in that direction would further stimulate the downtown to undergo a major uplifting, and would bring the area into a much better economic position. It's strong and healthy now. It would get even stronger and healthier with such a development."

The costs involved in such a move are in the millions. Murray said that at least some of the program would lend itself to matching federal monies through a redevelopment project.

The city's last study of such a possibility occurred in 1969 when the City Council considered and shelved a $4.5 million plan ultimately to grow to $19 million as proposed by the Western Cities Development Corp. under a non-profit type of financing. The funding then proposed was through the issuance of revenue bonds, paid for out of the leases of the buildings to be erected.

Mateo JC AFT Leader To Conference

The interim president of the American Federation of Teachers local for the San Mateo Junior College District will attend a union meeting this coming weekend in St. Paul, Minn.

The purpose of the meeting will be to gather together AFT representatives from the nation's universities, colleges and junior colleges for discussions and talks about mutual problems.

John Kirk, the local president for 1972-73, says he is particularly pleased to see the AFT taking a more active role in the community college situation.

Kirk, in fact, will act as chairman of a special subcommittee on junior colleges during the conference.

Some of the areas to be discussed include:

—The present status of community colleges.

—What are the present directions of the community colleges and what should be the future directions?

—What kind of specific guidelines should be established?

—What changes should be introduced to make community colleges more effective as learning institutions?

—What should be the role of the AFT and its affiliates?

Kirk, of Redwood City, says this is the first time the AFT has determined to take a hard look at what's happening in the nation's community colleges.

A major force in swaying the AFT to do so, he says, has been Pat Manning, last year's AFT president here in the local JC district. Manning this year is on sabbatical leave in Montreal. He will return in 1973-74.

Although it is not expected that Manning will attend the gathering in St. Paul, he did prepare a position paper on California's community colleges which has been presented to AFT leaders who will converge on St. Paul.

Emphysema Club Being Formed Here

An organizational meeting of an Emphysema Club, sponsored by the Tuberculosis and Respiratory Disease Association of San Mateo County for persons afflicted with this fast-growing disease, will be held Sept. 1.

Another local voluntary agency, the Easter Seal Society, has offered the use of its Burlingame headquarters at 1764 Marco Polo Way for the first club session, from 2 to 3:30 p.m.

There is ample parking, according to Mary Helen Williamson, executive director of the TB-RD Association, and access to the building is easy.

QFI STORES

1015 EL CAMINO REAL — SOUTH SAN FRANCISCO
959 EL CAMINO REAL — MILLBRAE
20TH AND EL CAMINO REAL — SAN MATEO
64 SERRAMONTE CENTER — DALY CITY
2900 ALEMANY — SAN FRANCISCO

New! Hamm's Barrel Can Beer 12 oz. can 6 FOR 1.32

Grocery & Produce Prices Effective Wednesday August 23rd Thru Tuesday August 29th

TOMATO SAUCE DEL MONTE Buffet Can 6 FOR 49¢
ARTICHOKE HEARTS CARA MIA Marinated 6 oz. jar 29¢
AURORA TISSUE SOFTPRINTS-FINEST 2 PLY 2 roll PKG. 22¢
LARGE AA EGGS NULAID Dozen 39¢
PITTED OLIVES LINDSAY Medium Ripe 300 Can 33¢
INSTANT COFFEE MAXWELL HOUSE 10 oz. jar 1.34
HI-C DRINKS All Flavors 46 oz. can 33¢
PORK & BEANS VAN CAMP 2½ Can 28¢
LIBBY'S APRICOTS Halves 303 can (8 oz. can 19c) 29¢

Libby's SLICED BEETS 303 can 19c
Libby's APRICOT NECTAR 12 oz. can 2 FOR 29c
S.O.S. SCOURING Pads 18 Pad box 44c
Del Monte MIXED VEGETABLES 303 can 19c

SLICED CLING PEACHES Del Monte 303 can 23c
DISPOSABLE DIAPERS PAMPERS, Daytime 30 1.59 Newborn 1.39
S & W GOLDEN CREAM CORN 303 can 23c
S&W CUT WAX BEANS 303 can 25c
S&W GARBANZOS 300 can 17c
VALLEY VIEW PRUNE JUICE Quart bottle 43c
KRAFT BARBECUE SAUCE 18 oz. bottle 35c
PLANTERS PEANUT BUTTER 18 oz. jar 63c
CORN OIL MARGARINE Fleischman 1 lb. cubed 45c
BINDER PAPER 200 Sheets 44c
ALL IN ONE BINDER reg. 2.99 1.79
BIC PENS 3 pak 49c
PANTY HOSE First quality one size fits all 59c
ARRID EXTRA DRY reg. & unscented 6 oz. 88c
BERTOLLI CHIANTI WINE 24 oz. bottle 1.59
QUAKER QUANGAROO CEREAL 10 oz. Pkg. 45c
M J B TEA BAGS 48 count pkg. 55c
LYSOL DISINFECTANT SPRAY 7 oz. can 89c
PUSS N BOOTS CAT FOOD 15 oz. can 2 FOR 33c
FRISKIES DOG FOOD 15½ oz. can 2 FOR 33c
FRISKIES DINNER OR CUBES 5 lb. bag 89c
SUNSHINE HI HO CRACKERS 16 oz. box 39c
NABISCO FIG NEWTONS or Oatmeal Cookies 16 oz. 43c

BORDENS MAYONNAISE With this QFI COUPON Expires After August 29th. Quart Jar 49¢ One Coupon Per Customer

WHITE KING D With this QFI COUPON Expires After August 29th. Giant Pkg. 49¢ One Coupon Per Customer

FOLGER'S COFFEE With this QFI COUPON Expires After August 29th. 2 lb. Can 1.59 One Coupon Per Customer

Meat Prices Effective Wed. Thru Sat.

QFI Finest Meats

At The Following Locations Only

2900 Alemany—64 Serramonte—South S.F.—Millbrae—San Mateo

U.S.D.A. CHOICE OR ALLAN'S FINEST STEER BEEF

BEEF ROAST

Large Variety for your Selection

SIRLOIN TIP, OVEN & TOP ROUND ROAST ..... 1.29 lb.
BOTTOM ROUND and BONELESS RUMP ..... 1.19 lb.
SILVER SIDE Eye of the Round ..... 1.49 lb.

Bar-B-Q Steaks!

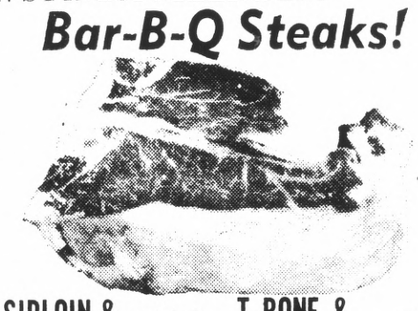

SIRLOIN & POUNDED .. 1.29 lb.
T-BONE & PORTERHOUSE 1.59 lb.
NEW YORK CUT & CLUB 1.99 lb.
LONDON BROIL ... 1.49 lb.
Uniform Cut & Trim, from matured Beef

FRESH CALIFORNIA GROWN POULTRY SALE!

FRESH FRYERS
Whole Meaty ..... 39c lb.
Split Broilers ..... lb. 45c
Cut-Up Fryers ..... lb. 47c
Breasts ..... lb. 79c
Legs & Thighs ..... lb. 65c
Wings ..... lb. 39c
Fricasse Chickens extra young . lb. 49c

FRESH TURKEYS
NORBEST JUNIOR TURKEYS With pop-up timer 5-5½lbs. 2.89 each

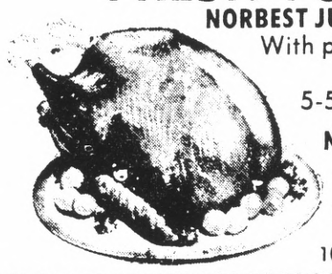

NORBEST FRESH HEN TURKEYS With Pop-up timer 10-14 lb. 45c lb.

BONELESS VEAL SAUTE lb. 1.39
SMOKED PORK SHOPS Center-Cuts ..... lb. 99c
VEAL FOR SCALLOPINI Thin Sliced ..... lb. 1.69
BRISKET CORNED BEEF Ramey:, "Its the greatest," Boneless, any cut ..... lb. 69c
HOFFMAN BACON Thick Sliced Vacuum pak ..... lb. 79c
HOFFMAN SLAB BACON Ideal for camping or vacation ..... lb. 69c
BEEF FRANKS Oscar Mayer ..... lb. 89c
CHUCK GROUND Quality controlled 89c

SLICED BACON Reg. or Maple 79c lb.
ALL MEAT FRANKS ..... lb. 69c
Thick Sliced BOLOGNA ..... lb. 79c
BBQ Glaze Canned Ham .... 5 lb. 5.89

LOW, LOW, LOW PRICES ON FROZEN FOODS

TASTE O' SEA Clam Platter, Sole or Shrimp Dinner Reg. Pkg. 39c

SWANSON T.V. Dinners: Beans & Franks, Macaroni & Beef, Macaroni & Cheese, Noodles & Chicken or Spaghetti & Meatballs Reg. Pkg. 29¢

C & H Vegetables Monterey Italian Style Vegetables or Vegetables, Oriental Reg. Pkg. 3 FOR 79c

OCOMA TURKEY ROAST Save 30c Per Lb. 3-4# Average ..... lb. 79c
RICH'S CHOCOLATE ECLAIRS Reg. Pkg. 39c
MIGHTY HIGH SHORTCAKE Strawberry or Blueberry Reg. 1.19 Reg. Pkg. 89c

Foremost The Frozen Most PREMIUM ICE CREAM Vanilla Vanilla, Wild Mt., Blackberry, Little Red Caboose ½ Gal. 69¢

WELCH'S WELCHADE "While Supply Lasts" 6 oz. Can 10c
MARIANI BLUEBERRIES 10 oz. Pkg. ..... 3 FOR 89c
FROSTY ACRES RASPBERRIES 10 oz. Pkg. ..... 3 FOR 89c
RUPERT RAW SHRIMP Reg. 99c 8 oz. Pkg. 69c

Dairy Case Specials!

BERKELEY FARMS YOUGURT European or Reg. Reg. ..... 5 FOR $1
PRECIOUS MOZZERELLA BALLS 8 oz. 44c
PRECIOUS RICOTTA CHEESE 1 lb. 49c
MONTCO TELEME CHEESE 1 lb. 89c

Farmers Wife ENGLISH CHEESE Cheshire, Double Gloucester, Derby & Lancashire 7 oz. pkg. 69c

BELL PEPPERS Large Green .... 3 FOR 19¢
MELONS Extra large, jumbo Honey Dew .... each . 39¢
PINEAPPLE Extra large, Sweet, Dole ..... each 59¢
ARTICHOKES Fresh tender ..... 5 FOR 49¢

CARROTS Crisp cello bags 2 FOR 29c
APPLES Calif. Gravenstein 4 lb. bag 49c
CARNATIONS Fresh cut, asst'd colors Not available Lick, Grand Central or Stonestown .. doz. 88c

Safeway Meats Best...
Best Quality! Best Trim! Best Value!

USDA Choice Chuck Roasts Bone In — Lb. 65¢

USDA Choice Crossrib Roasts Boneless — Lb. $1.09

Rogers Royal Fryer Thighs Flash Frozen — 5 Lb. Box $2.22

Whole Grade A Fryers Manor House — Flash Frozen — Lb. 33¢

Regular Ground Beef Always Fresh — Lb. 68¢

Tasty Rainbow Trout A Gourmet Treat — Lb. 99¢

Now At A New Low Discount Price
Round Steaks Full Cut, Bone In USDA Choice Beef
POUND 99¢

It's Back-To-School Time Again!

Filler Paper College Rule, Wide Rule, or Typing Paper—300 Sheets 59¢

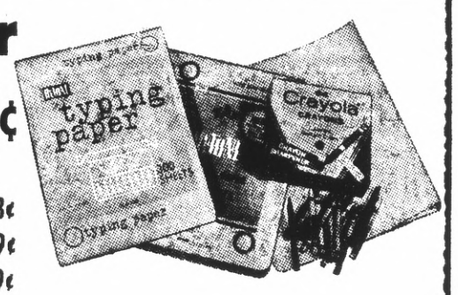

3 Ring Binder	Stickers—Each	68¢
Eagle Mirror Pencil	12 Count	39¢
Crayola Wax Crayons	64 Count Package	79¢

SAFEWAY EGGS...Today's Best Food Value

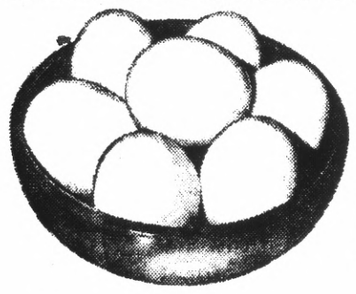

For Example... a dozen large eggs weigh 1½ pounds. At today's Safeway Discount Price a 2-egg serving costs about 8 cents. For great value ... for nutrition ... buy Safeway eggs.

Large Eggs	Grade AA, Cream O'The Crop—Dozen	44¢
Medium Eggs	Grade AA, Cream O'The Crop—Dozen	35¢
Extra Large Eggs	Grade AA, Cream O'The Crop—Dozen	47¢

Greenland Turbot	Small Select Fillets—Lb.	85¢
Pre-Cooked Haddock	Captains Choice Fillets—Lb.	94¢
Pork Sausage	Jimmy Dean—Lb. (2-lb. $1.75)	88¢
Link Pork Sausage	Safeway, Pure Pork—Lb.	$1.08
Boneless Chuck	ROASTS USDA Choice Beef—Lb.	99¢
Boneless Chuck Steaks	USDA Choice—Lb.	$1.14
Top Sirloin Steaks	Boneless—USDA Choice Beef—Lb.	$1.91
Market Steaks	Boneless, USDA Choice Beef—Lb.	$2.23
Rib Pork Chops	Blade Cut—Lb.	97¢
Veal Pattie Steaks	Italian Style—Lb.	$1.07
Sirloin Tip Roasts	USDA Choice—Lb.	$1.21
Leg of Lamb	New Zealand, Whole, Flash Frozen—Lb.	88¢
Beef Oxtails	For Soup or Braising—Lb.	57¢
Reg. Beef Shortribs	Boneless USDA Choice Beef—Lb.	87¢
Bologna	Oscar Mayer, All Meat—8-oz. Package (All Beef—8-oz. Package 62c)	59¢
Franks	Oscar Mayer, All Meat—1-lb. Package (All Beef—1-lb. Package 99c)	96¢

Smoked Ham Halves	Finest Quality—Lb.	77¢
Fresh Fryer Parts	Breasts, Drumsticks or Thighs, Foster Farms—Lb.	73¢
Fryer Wings	Fresh, Foster Farms—Lb.	39¢
Game Hens	Medallion—1-lb. 6-oz.—Each	64¢
Hams	Armour Golden Star—5-lb. Tin (Zip Top 5-lb. Tin $5.99)	$7.59
Armour Franks	All Meat—1-lb. Pkg.	86¢
Safeway Franks	All Meat—1-lb. Package	83¢
Liver Sausage	Smoked, Safeway, Random Weight Chunks—Lb.	65¢
Slab Bacon	End Piece, Any Size—Lb. (Center Pieces—Lb. 77c)	69¢

Gallo **ITALIAN SALAME** Stick 13-oz. $1.59 8-oz. $1.06 Sliced 6-oz. Package 94¢

Barbecue Franks Safeway Brand Natural Casing—Lb. 69¢

Sliced Bacon Dubuque Mississippi 1-Pound Package 76¢

Turkey Roasts USDA Grade A—Frozen Hindquarters—Lb. 33¢

Lean Ground Beef Safeway Quality Controlled Always Fresh—Lb. 87¢

Reg. Chuck Steaks Cut From USDA Choice Grade Steer Beef—Lb. 75¢

SUPER SAVER **Corn Flakes** Safeway—18-oz. 35¢

SUPER SAVER **Wesson Oil** For Salads or Cooking—48-oz. 89¢

LOW DISCOUNT PRICE **Bathroom Tissue** Royale Costa Brava 2 Roll Pack 26¢

Discount Frozen Foods

Orange Juice	Bel-air—16-oz.	62¢
SS Welchs Grape Juice	12-oz.	43¢
Scotch Treat Lemonade	6-oz.	12¢
Bel-air Corn	Short Cob—8 Count	59¢
French Fried Potatoes	Bel-air, Regular & Crinkle Cut—32-oz.	46¢
SS Thick & Frosty Shakes	Birds Eye 20-oz.	64¢
SS Cheese Pizza	Bel-air—16-oz.	71¢
Stuffed Peppers	Holloway House—14-oz.	83¢
SS Johnstons Pies	Cherry or Dutch Apple—9" (Apple 82c)	84¢
Cool-n-Creamy	Puddings, Birds Eye—17.5-oz. (Dark Chocolate—17.5-oz. 42c)	45¢
SS Mortons Honey Buns	9-oz.	32¢

Stanton's Gin or Kavlana Vodka 80 Proof—Half Gallon ... Your Choice $7.49

MacNairs Scotch	86 Proof—Fifth	$5.09
Gallo Vin Rose	½ Gallon	$1.79
Rhineskeller	Italian Swiss Colony—½ Gallon	$1.99
Regal Select Beer	12-oz. Can—6 Pack	99¢
Burgermeister Beer	12-oz. Can—6 Pack (Liquor Available at stores Marked "L" only)	99¢

CARTON CIGARETTES King Size (Except Pall Mall and Lucky Strike) (100 mm Carton $3.29) $3.19

Family Needs

Stir-n-Serv Dinners	Golden Grain—3.875-oz.	18¢
SS Pancake Mix	Betty Crocker, Complete—26-oz.	42¢
Kool-Aid	Sugar Sweetened Drink Mix—Package	12¢
SS Hawaiian Punch Base	32-oz.	99¢
SS Morehouse Mustard	24-oz.	30¢
SS Kraft Mayonnaise	32-oz.	61¢
Facial Tissue	Royale, Assorted, 3-Ply—125 Sheets	28¢
Diapers	Disposable, Freshabyes Super Toddler—12 Count (Daytime—30 Count $1.59)	92¢
SS Aluminum Foil	Kitchen Craft 12 Inch x 66.6 Feet	$1.59
Dak Chopped Ham	Imported—1-lb. Can	69¢
Lucerne Butter	1st Quality Cubes—1-lb. Carton	81¢
Allsweet Margarine	1-lb.	29¢
Corn Oil Margarine	Fleischmann—1-lb.	42¢

Bread & Baking Items

Crushed Wheat Bread	Skylark—1½-lb. Loaf (Soya Bread, 1½-lb. 55c)	34¢
Safeway Premium Bread	1½-lb. Loaf	36¢
English Muffins	Mrs. Wrights—6 Count Package (Raisin-Date Package 38c)	31¢
Buttermilk Biscuit Mix	Mrs. Wrights—40-oz. Pkg.	45¢
Pillsbury Best Flour	5-lb. Bag	58¢
C&H Cane Sugar	5-lb. Bag (10-lb. Bag $1.36)	69¢

Ice Cream Novelties

ICE CREAM Lucerne, ½ Gallon 77¢

Party Pride Twin Pops	6 Pack	36¢
Eskimo Kreme Koolers	6 Pack	59¢
Eskimo Fudge Bars	6 Pack	36¢
Bel-air Fruit Bars	6 Pack	36¢
Ice Cream Sandwich	Lucerne—6 Pack	59¢

Coffee & Tea

EDWARDS Vacuum Pack Coffee—2-lb. (3-lb. $2.20) $1.47

SS Lipton Tea Bags	48 Count Package	62¢
Nescafe Instant Coffee	10-oz.	$1.34
Edwards Freeze Dried Coffee	8-oz.	$1.64
Safeway Instant Coffee	10-oz.	$1.12
Hills Bros. Coffee	2-lb. Can (1-lb. 88c)	$1.66

Health & Beauty Aids

Toothbrushes	Safeway Deluxe, White Top, Firm & Gentle—Each	29¢
Safeway Mouthwash	Red, Blue, Amber—16-oz.	41¢
Safeway Multi Vitamin	With Iron—100 Count	79¢
Safeway Aspirin Tablets	200 Count	32¢
SS Truly Fine Creme Rinse	14-oz.	59¢
Truly Fine Hair Spray	Regular & Super Hold—12-oz.	56¢
Safeway Toothpaste	Regular or Mint—7-oz.	53¢
Truly Fine Hand Lotion	16-oz.	68¢

Safeway Produce *still the* BEST!

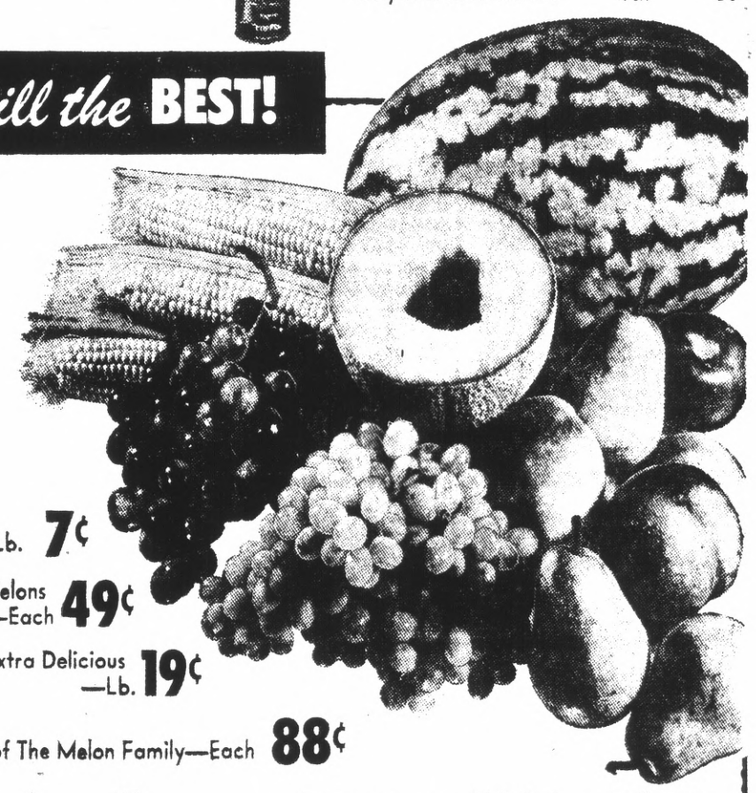

Watermelons *Red-Ripe Whole Melons* *Now Just* 79¢

Casaba Melons	Sweet & Ripe—Lb.	7¢
Honeydew Melons	Whole Melons—Each	49¢
Persian Melons	Thick-Meated, Extra Delicious—Lb.	19¢
Crenshaw Melons	The King of The Melon Family—Each	88¢

Salad Tomatoes	Firm & Ripe	2 Lb. Basket 59¢
Crisp Green Celery	Large, Clear Stalks (24 Size)—Each	29¢
Clip Top Carrots	Crispy Fresh	2 Lb. Bag 29¢
Bell Peppers	For Salads or Stuffing—Lb.	29¢
Cherry Tomatoes	Great For Salads—12-oz. Basket	39¢

Peaches Big Juicy Freestones Lb. 39¢

Potatoes	U.S. No. 1 Garden-size Pack Russets	10 Lb. Bag 79¢
Yellow Onions	U.S. No. 1 Safeway Brand	3 Lb. Bag 39¢
U.S. No. 1 Yams	New Crop Centennials—Lb.	29¢
Cantaloupes	Jumbo Size Melons	3 for $1
Seedless Grapes	Large Girdled Thompsons—Lb.	39¢

Items and prices in this ad are available from August 23, thru August 29, 1972 at the Safeway Stores listed below:

FOOD STAMP SHOPPERS ARE WELCOME

DISCOUNT WITH A DIFFERENCE! SAFEWAY

© COPYRIGHT 1965, SAFEWAY STORES, INCORPORATED

Shop & Save At The Safeway Discount Near You

851 Brewster at Arguello, Redwood City
(L) 850 Woodside Road, Redwood City
(L) 1655 El Camino Real, San Mateo
100 Crystal Springs Center, San Mateo
(L) 860 No. Delaware, San Mateo
401 So. Norfolk, San Mateo
(L) 1450 Howard Ave., Burlingame
910 Mission Road, So. San Francisco
(L) 2256 Westborough Blvd., So. S.F.
260 Washington, Colma
(L) 525 El Camino Real, Millbrae (B)
100 Skycrest Center, San Bruno
100 Pacific Heights, San Bruno
(L) 2100 Ralston Ave., Belmont
(L) 901 Emmett St. at 6th, Belmont
(L) 5550 Coast Highway, Pacifica
250 Fairmont Center, Pacifica (B)
(L) 1015 Terra Nova Blvd., Pacifica
(L) 1420 Southgate Ave., Daly City
1298 E. Hillsdale, Foster City
2630 Bayshore Blvd., San Francisco
(L) These Safeways have liquor depts.—(B) These have in-store bake shops

Westlake FOOD CENTER

85 WESTLAKE COURT
ON THE MALL

DALY CITY STORE HOURS
Mon.-Tues. 9 a.m.-5 p.m.
Wed., Thurs., Fri. 9 a.m.-5 p.m.
Saturday 9 a.m. to 8 p.m.
Sunday 9:30 a.m.-6:30 p.m.

CHECK OUR LOW-LOW-LOW SHELF PRICES

WHY PAY MORE? — MENU STRETCHERS — INFLATION FIGHTER SPECIAL

FEATURING

- NAME BRAND FOODS
- TOP QUALITY MEATS
- GARDEN FRESH PRODUCE

CHECK OUR SHELVES FOR OUR NEW LOW PRICE MARKERS!!

SKYLINE PLAZA MARKET

250 SKYLINE PLAZA
at WESTMOOR

DALY CITY STORE HOURS
Weekdays: Mon. thru Wed. 9 a.m.-8 p.m.
Thurs. & Fri. 9 a.m.-9 p.m.
Saturday 9 a.m. to 8 p.m.
Sunday 9 a.m.-6 p.m.

STEAK SALE

WESTLAKE QUALITY MEATS — SKYLINE PLAZA MEATS

SWISS STEAK	1.29 LB.	RIB STEAK	1.49 LB.
SIRLOIN STEAK	1.29 LB.	T. BONE STEAK / PORTERHOUSE STEAK	1.49 LB.

BONELESS BEEF ROASTS

FANCY BOTTOM ROUND or RUMP ROASTS — $1.09 LB.

FANCY SIRLOIN TIP ROASTS — $1.19 LB.

Norbest U.S. GRADE A

U.S. GRADE A — WITH POP-UP TENDER TIMER — 14 TO 20 LBS.

TURKEYS 39c lb.

SWIFT'S BONELESS & SKINLESS CANNED

HAMS 5 LB. TIN 4.89

TOMATOES

DINNER PARTY PEAR SHAPE IN HEAVY PUREE 35c 2½ Tin — 23c

KOLD KIST, Buttered or Peppered
69c Pkgs. Frozen (Sandwich Steak.....89c)

BEEF STEAKS 59c

VAN de KAMP — 49c Pkg. Frozen

FISH 'N CHIPS 39c

STOUFFER'S

ENTREES

- CHICKEN & NOODLES
- MACARONI & BEEF
- BEEF STEW

79c to 89c Pkg. Frozen 69c

- CHICKEN DIVAN

99c Pkg. Frozen 79c

"Compare Our Ground Meats for Leanness"

GROUND BEEF	Freshly Ground	69c lb
LEAN GROUND BEEF	Freshly Ground	85c lb
EXTRA LEAN GROUND BEEF	Freshly Ground	99c lb
MEAT LOAF		89c lb
SLICED BACON	MORRELL PRIDE 12 Oz. Pkg.	75c
FRANKS	DUBUQUE All Meat — 12 Oz. Cello Pkg.	59c
SAUSAGE	Country Style Pure Pork	49c lb

With This Westlake Skyline Coupon — Expires Aug. 27

MAXWELL HOUSE COFFEE 2 LB. TIN LIMIT ONE 1.29

Second Tin or Without Coupon 1.47

RED ROSE TEA BAGS 100's 89c

20 RING MAX-PAX COFFEE $1.59 Tin — 1.39

BAR-T-RANCH BARTLETT PEARS 27c 303 Tin — 19c

SKIPPY PEANUT BUTTER 75c 18 Oz. Jar — 65c

PILLSBURY CAKE MIXES

All 39c Var. — 29c

Dairy Values

CHIFFON SOFT MARGARINE Lb.	45c	
PARKAY — Reg. 1 lb. MARGARINE	27c	
KRAFT Random Wt. CHEESE	5c	Off Ea. Pkg.
NEW! SHARP OR MEDIUM CRACKER BARREL CHEESE — 8 oz. or 12 oz. pkgs.	5c	Off Ea. Pkg.
KRAFT — 2 lb. Loaf MONTEREY JACK	1.89	
PILLSBURY — 12c Tube BISCUITS	9c	

LADY'S CHOICE WAFFLE — 24 OZ. BOTTLE
SYRUP — 39c

MONARCH — 59c, 303 TIN GREEN AND WHITE
ASPARAGUS — 49c

LAURA SCUDDER POQUITAS — 59c BAGS
CHIPS — 43c

LIBBY'S SALE

FRUIT COCKTAIL	2½ Tin	37c
FRUIT SALAD	303 Tin	
GOLDEN CREAM CORN	2 8 Oz. Tins	25c
SLANT CUT GREEN BEANS	2 8 Oz. Tins	

INSTANT BREAKFAST CARNATION 79c Pkg. 65c

DISHWASHING LIQUID AJAX 63c — Giant Bottle 47c

CORN OIL MAZOLA $1.29 48 oz. Bottle $1.11

SCHILLING ROAST IN BAGS 3 Var. 33c

KRAFT SALAD DRESSING MIRACLE — 69c QT.
WHIP — 59c

LAWRY'S SALAD — ALL 45c VAR.
DRESSINGS — 33c

ALCOA ALUMINUM — 33c
FOIL — 25c

PILLSBURY FROSTINGS All Pkgs. 35c

UNCLE BEN'S QUICK RICE 99c — 28 oz. Pkg. 73c

KRAFT MINIATURE MARSHMALLOWS 25c — 10½ oz. Pkg. 19c

BRILLO SOAP PADS 10's 27c

BETTY CROCKER POTATOES Julienne, 53c or Creamed — Pkg. 39c

FABRIC SOFTENER Cling Free 7 oz. Tin 59c — 13 oz. Tin 97c

25c With This Westlake-Skyline Coupon 25c

INSTANT TASTER'S CHOICE COFFEE JAR $1.17 4-OZ. — 89c

Limit 1 Per Family
Offer Expires August 27, 1972

S&W SALE

FANCY Applesauce	303 Tin	23c
FRUIT Cocktail	303 Tin	27c
MARINATED Bean Salad	303 Jar	43c
JUMBO PITTED Ripe Olives	303 Tin	37c

WHOLE SUN ORANGE JUICE

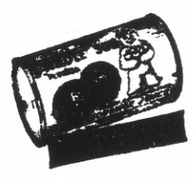

"THE REAL THING" 6 OZ. TINS FROZEN
5 FOR 99c

HEINZ TOMATO SOUP Reg. Tin — 11c

NORTHERN TOILET TISSUE

3 4 Roll Pkgs. — $1

TV DINNERS

SWANSON

- Chicken
- Sirloin
- Meat Loaf
- Fish Fillet

59c Pkg. — Frozen

49c • CAKES

Sara Lee Light

Chocolate, Orange, Banana, German Chocolate, Spice, Devil's Food — 89c Pkg. Frozen — 69c

VAN de KAMP 43c PKG. FROZEN
ENCHILADAS 3 FOR $1

SAUSAGE OR CHEESE 1.29 PKG. FROZEN
JOHN'S PIZZAS — 89c

FLORENCE TORTELLINI 99c Pkg. Frozen — 79c

INTERNATIONAL VEGETABLES Birds Eye 49c Pkg. Frozen — 39c

RICH'S CREAM PUFFS 59c Pkg. Frozen — 39c

KOLD KIST CHILI CON CARNE 25c Pkg. Frozen 19c

BEEF STEW 34c Pkg. Frozen 29c

HOLLOWAY HOUSE BAKE-A-TATAS 3 39c Pkgs. Frozen $1

FLAVORLAND STRAWBERRIES 69c Poly Bags Frozen — 59c

SHANGHAI'S

WON TON SOUP	59c
FRIED RICE w/PORK	
CHICKEN CHOW MEIN	69c
SWEET & SOUR PORK CHICKEN ALMOND	79c

Fresh 'n Ready OMELETTES 89c Pkg. Frozen — 49c

Grocery Specials Effective Wed., Aug. 16 thru Sun., Aug. 20 — Meat & Produce Specials Effective Wed., Aug. 16 thru Sat., Aug. 19

BANANAS Extra Fancy Chiquita or Dole — 12c lb

POTATOES Fancy US No. 1 Oregon Norgold, Cello Bag — 10 LBS 59c

MUSHROOMS Extra Fancy, Cultivated — 69c lb

TOMATOES	Extra Fancy, Firm Red Ripe	29c lb
PEARS	Extra Fancy, Lake County Bartletts	29c lb
ARTICHOKES	Extra Fancy, Green Tender — Large Size	5 for 49c
CELERY	Extra Fancy, Green Crisp — Large Size	29c ea
BELL PEPPERS	Extra Fancy, Green Crisp — Thick Meat	25c lb

We Reserve The Right to Refuse Advertised Specials to Minors and Commercial Establishments. Limit Rights Reserved.

Westlake FOOD CENTER LIQUORS — PL 5-8510

SAVE 10% WHEN YOU BUY A CASE OF 12 OF ANY NATIONAL BRAND LIQUOR

CHECK OUR 1/2 GALLON SPECIALS

Westlake FOOD CENTER PIZZA ROTISSERIE

OPEN SUNDAY 9:30 a.m. to 6:00 p.m.

MORRELL LIVER SAUSAGE BRAUNSCHWEIGER ..... LB. 69c

DIANA BRAND FRENCH CREAMY TELEME CHEESE ..... LB. 1.09

FAIREST OF THE FAIR congratulated San Bruno's Marines for their prize winning combat art display at San Mateo County Fair and Floral Fiesta. From left to right Cpl. R. L. Johnson, Alice Tobler (Miss Fiesta Dream Girl), Blythe Bulmore (Miss Menlo-Atherton) and GY Sgt. L. H. Aten, recruiter for the 3rd Bn., 23rd Marines.

(Keith Cole Photo)
THE MARK MOONEYS (Karen Dal Poggetto)

Burlingame 1st Home

Burlingame is the first address for Mr. and Mrs. Mark O. Mooney (Karen Dal Poggetto) who were married at Our Lady of Angels Church and honeymooned in Southern California.

The newlyweds, who greeted guests after the service at the South San Francisco Elks Club, are both graduates of Mills High School. The bride is now completing her education at the College of San Mateo; her husband is employed in San Carlos.

Karen is the daughter of Mr. and Mrs. Daniel Dal Poggetto of Millbrae. When she walked to the altar with her father, she was dressed in an organza gown which was detailed throughout with embroidery. Her attendants wore similar costumes with white bodices and lilac skirts accented with dotted Swiss flowers.

Kay Ramirez was the matron of honor for her new sister-in-law and Denise Boragno was her cousin's maid of honor. Other attendants were Karen Marlar, Norma Marlar and Lisa Shattuck, another cousin of the bride.

Michal Glynn was the best man for Mark, who is the son of Mr. and Mrs. Frank Mooney of Burlingame. Dennis and Michael Dal Poggetto, Karen's brothers, shared ushering duties with Jack Allen and Jim Renn.

Style Show

This fashion on fashion look from Tami of California was one of the outfits paraded at the second annual Back-to-School fashion show presented at Tanforan Park Shopping Center in San Bruno Friday. Many of the stores in the park, including The Fashion-Tanforan, who supplied this ensemble, participated, and Dianne Wagner, Miss California '72, was among the models. Bonnie Russell, Sears fashion coordinator, commented at an early show, and Ramona Westland of Penney's at the later one. The show was in the central court area under the chandeliers.

Westlake MAPLE SHOP

Ethan Allen Summer Sale

up to Save 20%

Save now on specially selected groupings of Ethan Allen American traditional furniture. This is quality furniture at SALE prices on regular merchandise — all are wanted styles and designs. You will find living rooms, dining rooms, bedrooms, dens, children's rooms plus an assortment of lamps and accessories. Here we are showing some of the items from the Heirloom Maple Dining collection . . . long lasting beauty — at a pleasing price. And you'll be delighted with the compliments of friends. Such fine furniture as this won't go unnoted in your home. They will cozily seat a family of four, or comfortably expand for a dinner party. Both the Formica top tables and the chairs have smoothly shaped corners . . . non-sagging edges underneath. They're kind to your sheer hose.

Take a look at our selections — then make your selections. Our home planners will be available as always to give you as much, or as little, decorating help as you need. Delivery is always free. Be sure to come in today.

OVAL TABLE
38"x56" Formica top, 2 - 15" fills with 4 Duxbury side chairs. Reg. $389.50 ..... Sale 314.50

Duxbury Arm Chair
Reg. $59.50 ..... Sale 49.50

Corner China Cabinet
Reg. $318.50 ..... Sale 259.50

ROUND TABLE
42" Formica Top 1 - 10" fill with 4 mate's chairs. Reg. $293.50 ..... Sale 239.50

Table and chairs may be purchased separately at low Sale Prices.

LAWAY • 90-DAY • BUDGET TERMS • FREE DELIVERY • MASTER CHARGE • BANKAMERICARD

WESTLAKE MAPLE SHOP

6940 MISSION STREET
DALY CITY 755-4595 (NOT IN WESTLAKE SHOPPING CENTER)
OPEN TUESDAY AND THURSDAY 'TIL 9

BOOT BONANZA
ONE WEEK ONLY
ALL WOMEN'S BOOTS
20% OFF

CHARGE IT!
• S & K Charge
• BankAmericard
• Master Charge

Sommer & Kaufmann

205 Tanforan Park Shopping Center — Upper Level
and 14 other convenient locations to serve you
CHARGE IT! S & K CHARGE, BANKAMERICARD, MASTER CHARGE

School Night Set

Fundamental aim: Make Scouting Available to Every Boy in County

"Our fundamental goal is to make the adventures and advantages of Scouting available to every boy in our Council area," according to Al Schwarzbach, organization and extension chairman for the San Mateo County Council, Boy Scouts of America, in explaining School Night to Join Scouting, this year scheduled for September 28.

Backed by his appointment of Dr. J. Russell Kent as county chairman, an eight-member steering committee and six member planning committee, as well as six district chairmen, Schwarzbach outlined the one-night program recently to this newspaper.

More than 2,000 boys were recruited last year in a program which opened every elementary school in the county to a scouting program (except six very small schools). The current efforts plan a series of sessions which will exceed even last year's.

"The continued enthusiastic support of School Night to Join Scouting will guarantee the continued growth of the largest character building youth agency in the world — SCOUTING!" according to Schwarzbach, who is referred to as Council O & E chairman.

Al Schwarzbach

The contemplation of the great increase of boy enrollment which shall certainly come with the fruition of the team efforts," is seen by Schwarzbach as an important foundation element to the program.

As Council School Night for Scouting Chairman last year, he was instrumental in obtaining Dr. Kent, the County Superintendent of Schools, to chair this year's event.

To state the goals of the promotion, Schwarzbach says that "Scouting will provide boys with a code of ethics by which they can always live and measure themselves throughout life. Out of all this, we will develop MEN, the type of which, our nation and world so badly need. Truly, America's Manpower begins with Boypower!".

From a Scouting family (his mother was a Scout in Chicago) and involving his own family in Scouting (daughters Leslie and Karen are Girl Scouts, wife Denise is Daly City's Director of Organizers and son David, age 3, is a potential Boy Scout), Schwarzbach is employed by Crocker Bank in the bank properties division and is interested in solutions to community problems, as well as being a member of Congregation B'Nai Israel.

NANCY NOLAN (photo at right), 15-year-old Westmoor High (Daly City) junior recently won runnerup award for Northern California Regional Hula Hoop competition. (Post Photo)

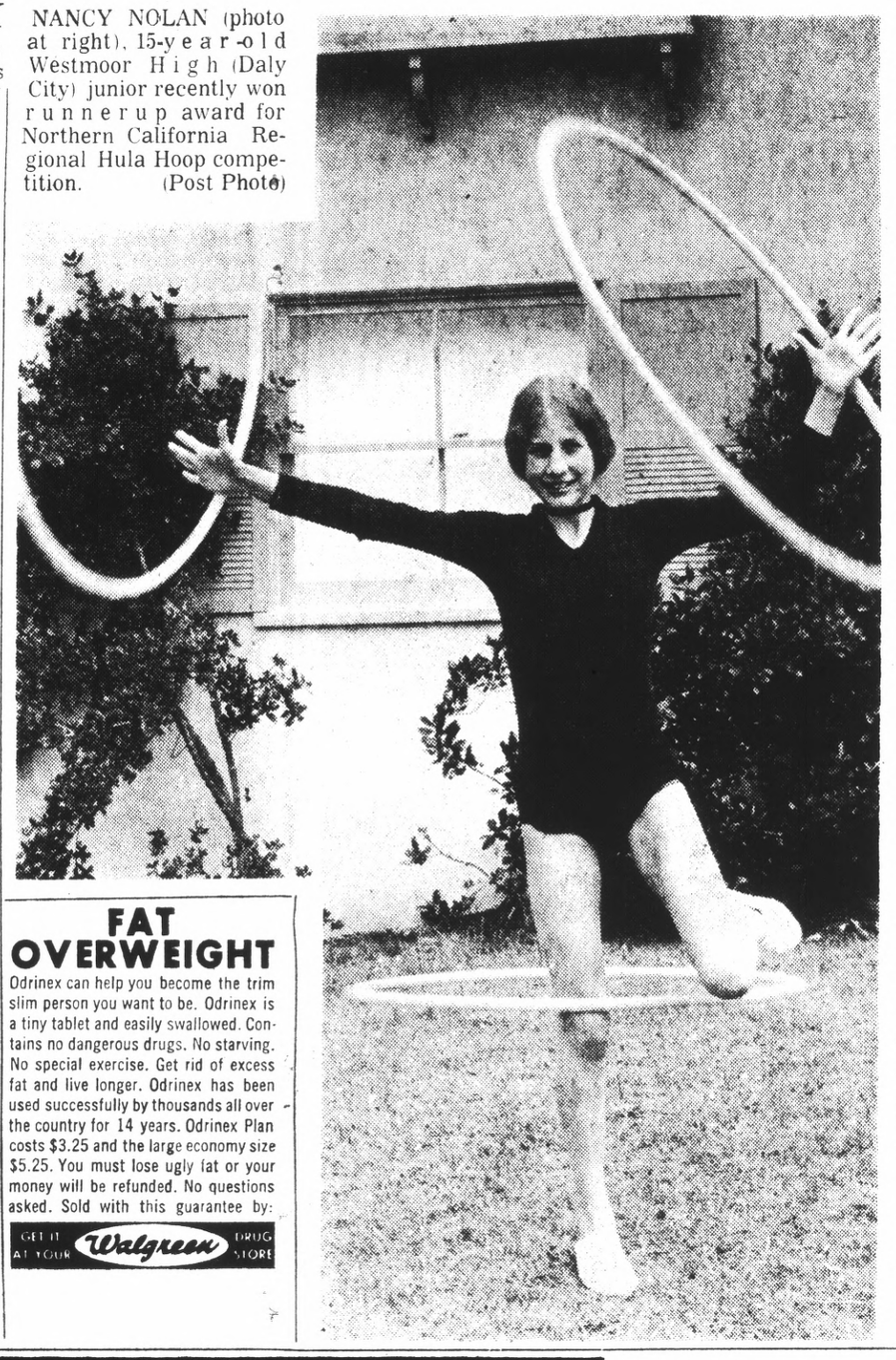

Lorraine Heath

Suppose a bill for one of the utilities arrives in your mail box and when you open the statement you find a glaring error of several dollars. What do you do? Well, most assuredly, you don't for a minute consider paying the improper amount! At the first opportunity you will sit down and either telephone the offices of the erring company to discuss the matter or you may write a note pointing out the mistake and send the letter, along with the bill, back to the sender with a request for a corrected statement.

Most of us feel very secure and self-confident and therefore barely cringe when we find we must "stand up for ourselves and our rights." What gives us this feeling of personal worth? It comes from a number of things, background, education and our social-economic bracket. We know our person and our opinions are of value for we are surrounded by like people whom we respect and who respect us. We have neat, comfortable positions which we take for granted and so we dare to argue with a large company over the price of its services and we don't live in dread or fear of reprisals.

SADLY ENOUGH, however, there are many who would do without food so they would have enough to pay the oversized bill! The idea of having to argue the matter with a company employee would be too frightening or frustrating to consider. The frightened, the poor and the embarrassed wish to remain anonymous. They fear close scrutiny will make them more vulnerable to hurt and financial distress. The short tempered clerk in the billing department who says aminously. "please pay the amount prior to the tenth of this month or you will be subject to a two per cent late charge" may be totally unaware that she has placed in jeopardy the caller's bus fare, to and from work, for the next two weeks.

Friends Outside is growing by leaps and bounds because it offers compassionate people an avenue for assisting those who need morale assistance as much as they need food and clothing. The formula by which the organization is guided is simple, volunteers never give anything, directly to the needy; only good used clothng is collected for the Friends Outside Clothes Closet; and volunteers learn to "share" rather than "give." The approach does not erode anyone's sense of dignity or add to the feelings of humiliation which many desperately poor people feel.

MRS. RUDY ENBERG of the local chapter of Friends Outside outlines the effort in this way the organization collects clothes furniture, bedding, appliances and what have you. New "friends" (those who seek help) are put to work as part of the volunteer staff which unpacks, and sorts the donations. On days when they are working as volunteers the new friends do not take anything for their personal use but they may come on other days to select what they require.

Good clothing is displayed in the Clothes Closet and anyone needing things may come and select what they need and like. This prevents the humiliation of having to accept and appear grateful for something unsuitable. Volunteers on the comfortable side of the financial divide make all their donations to the Friends Outside depot anonymously so they may preserve a relaxed, friendly relationship with the volunteers who are in need.

Except for food the more fortunate volunteers never give anything personally to any new friend for friendship cannot last when there is a giver and a receiver. When persons are financially poor they feel that they have no way of repaying a kindness and so they suffer from humiliation. Therefore volunteers are urged to share, share time, their car, themselves. When you share what you cannot give away you do not overwhelm anyone, you merely open avenues of communication. Friends extend the limits of their neighborhoods to include the new friends they meet in the Friends Outside office.

OFTEN FRIENDS OUTSIDE volunteers become angry when they first become aware of some of the injustices the families of prisoners suffer simply because they are poor, uneducated and have no one to "go to bat" for them. They, the poor, feel at the mercy of the public agencies and those who work for such

(Please Turn to Page 25)

FOR GUYS AND GALS
LADY J
LEATHERS
SERRAMONTE

FREE CUT WITH SET . . . Good thru Sept. 5th Mon. & Tues. Only
10 HIGH STYLISTS to give you the new Fall or Back-to-School fashions!
Jina's HOUSE of BEAUTY
38 PARK PLAZA DRIVE 756-0805
Westlake Shopping Center
Open Monday, Tuesday & Saturdays 9 to 6
Open Wednesday, Thursday & Fridays 9 to 8
NO APPOINTMENT NEEDED • FULL TIME MANICURIST BANKAMERICARD • MASTER CHARGE

TAYLOR'S
COBBIES Red Cross Shoes Socialites
The Happy-Go-Lively Casual
for all your happy-go-layered looks. Cobbies Clover, tied-up and looking terrific as it zings into fall. Just as you like it . . . with skirts or pants.
Cobbies

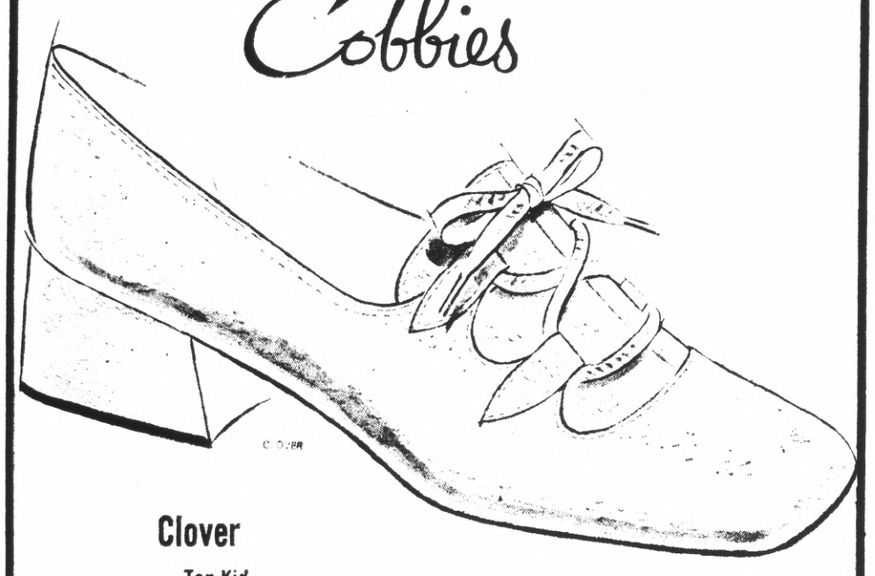

Clover
Tan Kid
Black Kid
Navy Kid
$21.00
YES . . . We also carry C & D widths.
SERRAMONTE SHOPPING CENTER IN DALY CITY
TAYLOR'S SHOES • 77 HILLSDALE MALL ACROSS FROM HARRIS & FRANK
This product has no connection whatever with the American Red Cross

FAT OVERWEIGHT
Odrinex can help you become the trim slim person you want to be. Odrinex is a tiny tablet and easily swallowed. Contains no dangerous drugs. No starving. No special exercise. Get rid of excess fat and live longer. Odrinex has been used successfully by thousands all over the country for 14 years. Odrinex Plan costs $3.25 and the large economy size $5.25. You must lose ugly fat or your money will be refunded. No questions asked. Sold with this guarantee by:
GET IT AT YOUR Walgreen DRUG STORE

WESTBOROUGH SQUARE SHOPPING CENTER
SOUTH SAN FRANCISCO
Fashion Designer Fabrics
WESTBOROUGH SQUARE SHOPPING CENTER
SOUTH SAN FRANCISCO
QUITS FOREVER!
ENTIRE STOCK MUST BE SACRIFICED!
Fabrics • Notions • Patterns • Trims • Etc.
EVERYTHING GOES
AT COST! BELOW COST!
NEAR COST!
STORE HOURS: MON. THRU SAT.
9:30 A.M. TO 5:30 P.M.
BANKAMERICARD
WE HONOR master charge

Family Forum

AT LAST!
Common sense pricing on rare black cultured pearls.
IMPORTER DIRECT TO YOU

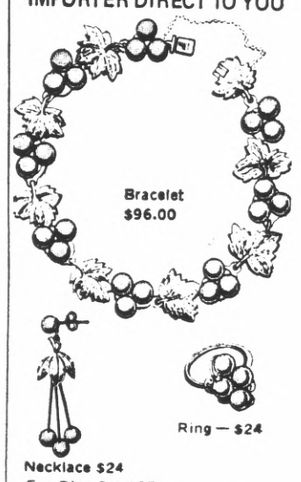

Necklace $24
Ear Ring Set $37
Hand-crafted sterling silver setting. Black pearl certificate provided.
Your appraisal must be 100% to 200% higher than the price you paid or all monies will be refunded immediately.

☐ Bracelet (measure wrist)	$96
☐ Necklace	24
☐ Earring Set	37
☐ Ring (give size)	24
Total	181
☐ Complete Set-SAVE $	157

☐ Appt. for Private Showing.
☐ If BankAmericard, Diner's, BankAmericard, Diner's Club, Master Charge, or First National Gold Card, give number, expiration date, and signature.
☐ Check or money order enclosed.
WORLD'S TREASURE CHEST
P. O. Box 21247
San Jose, Calif. 95151
Ph. (408) 629-8476
NAME
ADDRESS
CITY
ZIP

Nell Norton

Good morning, good cooks.

Today's column marks my tenth year of writing Sugar and Spice. It's surprising how quickly ten years have passed, with new friends, new recipes and many happy hours of testing, tasting and writing about good food.

Good cooks who have been sharing recipes and thoughts over these years know that my favorite kind of cooking is desserts (and I have the figure to prove it), so it only seems right that we celebrate this anniversary with sweet recipes.

The first recipe comes from Canada, sent to me by a dear aunt — Mrs. Amy Corcoran who is a good, good cook and shares my taste for sweets as you can tell from this recipe.

HELLO DOLLIES

¼ cup butter
1 cup fine graham wafer crumbs
1 cup coconut, shredded or flaked variety
1 cup chocolate chips
1 cup chopped walnuts
1 can sweetened condensed milk

Place the fourth cup butter in a 9x9-inch baking pan and melt, spread over bottom and sides.

Spread the one cup each graham cracker crumbs, coconut, chocolate chips, chopped walnuts and the can sweetened condensed milk evenly in the buttered pan in the order given — DO NOT MIX OR STIR.

Bake in 325-degree oven approximately 30 minutes. Allow to cool and cut in squares.

☆ ☆ ☆

With apples so plentiful now is the time to try a new type of pie. Apple fold-over pie is plump and spicy and quite easy to make. A spicy apple filling is turned into a flaky cheese-flavored crust, the pastry edges are turned up and folded over the fruit, leaving the center of the pie open.

A sprinkling of sugar crumbs over the top gives a crusty sweet finish.

APPLE FOLD-OVER PIE

1 cup sifted all-purpose flour
½ teaspoon salt
One-third cup shortening
One-third cup grated sharp cheddar cheese
2 to 3 Tablespoons cold water

Sift the one cup flour with half teaspoon salt into a bowl. Cut in the third cup shortening coarsely and add the one-third cup cheese. Add just enough water to barely hold dough together.

Shape into a ball and roll out between waxed paper into a circle about 10½ inches in diameter. Place in a 9-inch pan.

FILLING

5 cups pared and thinly sliced apples
Three-fourths cup sugar
1 teaspoon cinnamon
One-eighth teaspoon salt

Combine the five cups apples, three-fourths cup sugar, one tespoon cinnamon and eighth teaspoon salt and turn into unbaked pie shell.

Fold the pastry edge up and over apples toward center; this will leave the center of the pie open. These sugar crumbs fill the center and make a crusty topping for the pie.

TOPPING

2 Tablespoons sugar
4 Tablespoons flour
2 Tablespoons butter

Combine the four tablespoons flour with the two tablespoons each sugar and butter, blend to a crumb-like consistency. Sprinkle over top of pie.

Bake in 400-degree oven 35 to 46 minutes or until apples are tender.

☆ ☆ ☆

This next recipe has been in my cookie file for many, many years. The name intrigues me and the cookies are a short, not too sweet, crispy treat.

PETTICOAT TAILS

1 cup soft butter
1 cup (sifted) confectioners sugar
1 teaspoon vanilla
2½ cups flour
½ teaspoon salt

Combine the one cup butter, one cup sugar and teaspoon vanilla. Mix thoroughly. Add the two and one-half cups flour and half teaspoon salt. Blend until throughly mixed. Press and roll into long smooth roll about 2-inches in diameter. Wrap in waxed paper. Chill overnight or until stiff.

Bake on ungreased baking sheet in 400-degree oven for 8 to 10 minutes.

Yield is 6 dozen 2-inch cookies.

Girl Scout Promise, Law Revision Asked

A proposal for the complete revision of the traditional Girl Scout Promise and Laws, is expected to set a tone of lively debate for the upcoming four day convention when seven thousand Girl Scouts gather in Dallas, Texas, October 22, for the 39th National Council Meeting of the Girl Scouts of the U.S.A., according to Mrs. Peter (Marianne) Arnstein, a resident of Atherton and president of the San Francisco Bay Girl Scout Council.

The agenda will include five proposed constitutional amendments, and this revision is the first. If passed by the delegates, this amendment will touch every one of the nearly four million Girl Scouts in this country, for acceptance of the promise and laws is the sole membership requirement for both girls and adults.

"There are already changes within Girl Scouting, to make it more relevant to today's changing world and change of wording of the Promise and Laws simply reflects action that has been taken. Change is cretainly in order. However, there will be 5,000 voting delegates representing the entire country, and one cannot predict what a delegate group will finally come up with," Mrs. Arnstein recently told this newspaper.

The immediate past president of the Council which encompasses girls and adults from the five Bay Area counties, including San Mateo County, Mr. John Holland, Jr. stated "Many members have felt for some time that more contemporary wording is needed."

The proposed wording of the Girl Scout code is the result of four years of research, including a nationwide sampling of girl opinion which brought responses from 4,000 troops representing more than 80,000 girls. But no one knows if the amendment will be passed by the National Council. Mrs. Arnstein will head the Bay Area's delegation of forty-three men and women.

The proposed new wording, 26 words shorter than the current version is "On my honor, I will try: To serve God, my country and mankind, and to live by the Girl Scout Law."

Greater change can be seen in the proposed change from ten to one basic law to read "I will do my best to be honest, to be fair, to help where I am needed, to be cheerful, to be friendly and considerate, to be a sister to every Girl Scout, to respect authority, to use resources wisely, to protect and improve the world around me, to show respect for myself and others through my words and actions."

The present promise is "On my honor, I will try, To do my duty to God and my country, to help other people at all times, to obey the Girl Scout Laws."

The tradition laws, in effect since 1912, are stated in ten declarative sentences: "A Girl Scout's honor is to be trusted. A Girl Scout is loyal. A Girl Scout's duty is to be useful and to help others. A Girl Scout is a friend to all and a sister to every other Girl Scout. A Girl Scout is courteous. A Girl Scout is a friend to animals. A Girl Scout obeys orders. A Girl Scout is cheerful. A Girl Scout is thrifty. A Girl Scout is clean in thought, word, and deed.

Spindrift Drops A Performance

The Pacifica Spindrift Players announced that their forthcoming production of Edward Albee's "Who's Afraid of Virginia Woolf" will be presented in five performances instead of the six previously announced.

There will be no performance August 25.

The five performances will be at 8 p.m. on August 26 and September 1-2.

All performances will be at Oddstad Park Playhouse which is one mile east of the Coast Highway on Crespi Drive in Pacifica.

Rummage Sale

Thursday & Friday, Aug. 24, 25
9 a.m. to 5 p.m.

Saturday, Aug. 26
9 a.m. to NOON

245 Ludeman Lane
Millbrae

Sponsored by: LDS Church

The $6 Face Lift!

2nd Début offers you a cosmetic "face lift". We've created a miracle and bottled it!

A unique ingredient in *2nd Debut*, called CEF, is synthesized to replace a natural element found in the skin of younger people. CEF is more than just another moisturizer . . . It helps capture moisture from the atmosphere around you! Enables your skin to maintain an ideal moisture balance. Helps obtain a continuous supply of moisture so vital to youthful looking skin. *2nd Debut's* wondrous CEF smooths and softens and helps lift aging lines and wrinkles from your face, as your thirsty skin is bathed constantly in wonder-working moisture. As dry flaky skin and dry skin lines are invisibly drenched in magic moisture you'll take on the gloriously youthful look often associated with a face lift!

Discover your own fountain of youth today! We've bottled it for you in pink liquid *2nd Debut* LOTION and creamy NITE-LIFT with CEF 1200. CEF is so exclusive it's patented! U.S. Patent #3231472.

JCPenney
We know what you're looking for.
Charge it at this Penney store: SAN BRUNO, Tanforan Park
Open Monday thru Friday 'til 9.15 p.m. Saturday 9:30 to 5:30. Sunday 12 to 5 p.m.

"EDUCATIONAL" PRE-SCHOOL
PUZZLES

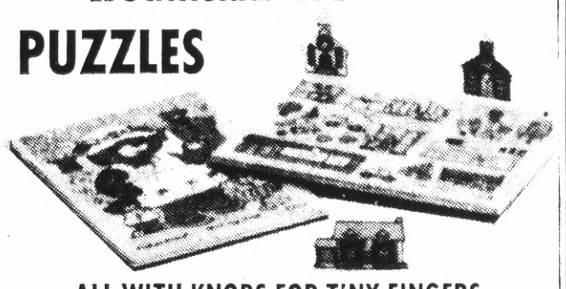

ALL WITH KNOBS FOR TINY FINGERS
NEW from "FISHER-PRICE" List $4.00 **2.99**

A Huge selection of . . .
"SIMPLEX" PUZZLES
from Holland
1.77 to 2.66

Todd's
LOW PRICE
Toys • Hobbies
Now Across the street
520 San Mateo Ave.
Downtown San Bruno
589-3287

THE LIGHTING CENTER
1917 S. El Camino, S.M.
At 19th Ave. Freeway
Daily and Sat. 9-5:30 p.m. • 573-1441
Drive Thru Parking
"On-The-Spot" CREDIT from BankAmericard.
Fully AIR CONDITIONED!

AUGUST
HOME FURNISHINGS
Semi-Annual CLEARANCE
FINAL REDUCTIONS on balance of Special Purchase Group!
Choose from Modern, Traditional, Oriental, Spanish and American Traditional Styles! All at wonderful savings for this storewide sale!

"RAIN" OIL-LAMPS $69.95
Swag or Table Model with Figure — Regular $144.95

Shaded Assorted Fabrics 3-way lighting
SWAG LAMPS $14.95
Regular $29.95

GIFTS from all over the world!

Pearlwick HAMPERS
All Bath Accessories SPACE SAVERS ..... 20% OFF

Assorted
FLOOR LAMPS
Your Choice of 15 Styles
Regular $49.95 **$34.95**

MIX & MATCH *Table Lamps*
Choose from 20 Assorted Styles!
PRICED $29.95 each or 2 FOR 49.95

SALE!

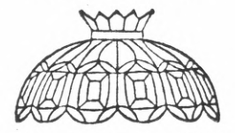

TIFFANY LAMPS
All Leaded Glass
Regular $49.95 **$24.95**
Regular $90.80 **$39.95**

TULIP TYPE
Asst. Colors Reg. $94.80 **$49.95**
Plus Many, Many More!

Tremendous Shipment of
SHADES

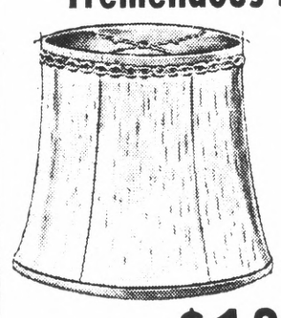

"Silk-Glow" Completely Washable!
White or Eggshell
All Sizes
$7.95

One Group "As is" from **$1.00** & up!

Assortment of IMPORTED Polished Agate
STONE TABLES
Regular $99.95 6-only **$49.95**

BRASS
Table and Floor
LAMPS
Reduced!
30% to 40% Savings Now!

POLE AND TREE LAMPS
Save up to **50% OFF**

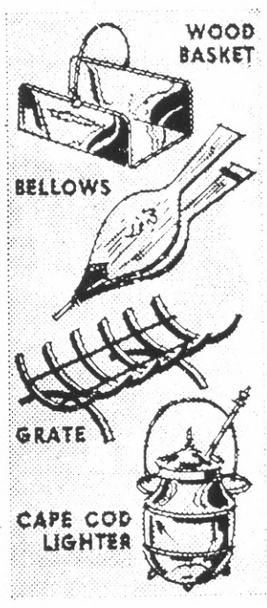

CANE SWAGS $19.95
Green, Natural or Walnut
$39.95 Values

CANE LAMPS from $16.95

CRYSTAL LAMPS
Assorted styles:
$22-$33-$44

FIREPLACE EQUIPMENT
SAVE UP TO 20%

See Our CHANDELIER ROOM With several Hundred Chandeliers on display--ALL at huge savings!

Beautiful
CHANDELIERS *from*
SPAIN
Completely ASSEMBLED
Imported 2-Inch *Crystal Prisms*

4 Lite Reg. $49.95 **$19.95**
5 Lite Reg. $69.75 **$29.95**
6 Lite Reg. $94.95 **$44.95**
8 Lite Reg. $105.95 **$59.95**
10 Lite Reg. $129.95 **$69.95**

Two Light Bronze & Crystal
WALL SCONCE
Spanish Import Reg. $27.00 **$12.95**

BACK-TO-SCHOOL SPECIALS:
Very Large Assortment
DESK LAMPS from **$5.95**

Many Other Items in the Store Also REDUCED DURING THIS SALE!
for your convenience
DRIVE-THRU PARKING!

THE LIGHTING CENTER

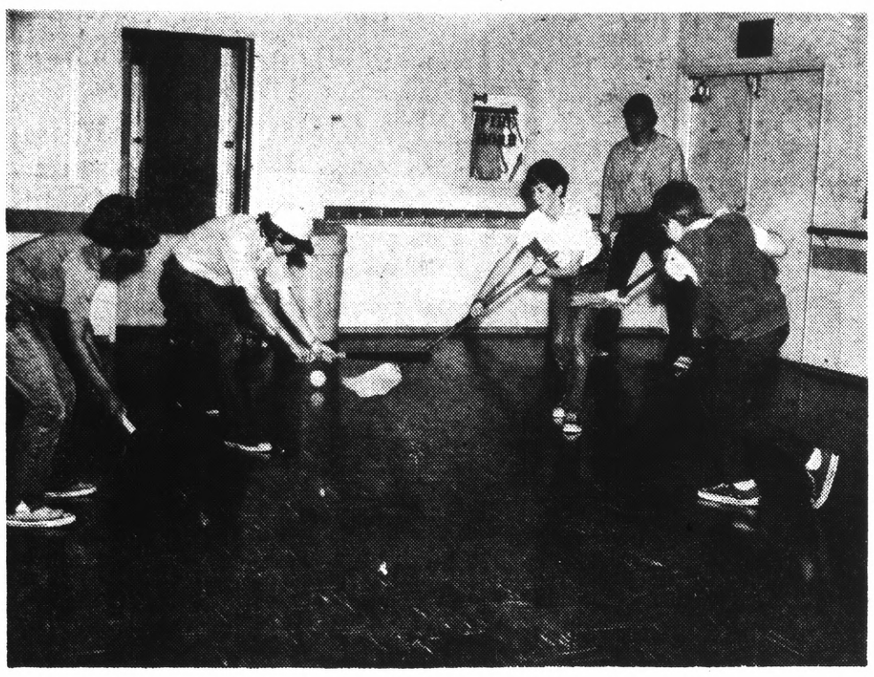

"WORLD CHAMPIONSHIP BROOM HOCKEY" will be one of the features of the Daly City Recreation Departments' "World of Games" end-of-summer playground event on Thursday at Westlake Park. Here recreation leader Lou Quint refs as players (left to right) Ranon "Murch" Balagot, Tony Dehealata, Breg Lipnick and Steve Quanstram are in action.

Sorority Starts Term, Sets Sale At Fairmont

Xi Lambda Phi chapter of Beta Sigma Phi Sorority is starting its year with a next-to-new sale at the Fairmont Shopping Center, near Harrans Fabrics in Pacifica.

The sale will begin on Friday at noon and will continue on Saturday, starting at 10 a.m.

Chairman for the event is Shirlee Gibbs.

"Lead A Queenly Quest" is the international theme for 1972-73 and will be used all over the world on August 27 as Beta Sigma Phi's everywhere celebrate beginning day.

Xi Lambda Phi will honor the day with a poolside tea at the home of Doris Anderson on Jaunita Ave. in Vallemar.

The first regular meeting will be on September 12 at the home of president Ann Torrigino. Co-hostess will be Margaret Gatwood and the program "Windows of the Soul" will be given by Ruth Mills.

WHS Girls Back From Trip

Ann Twohey and Chona Baptista, seniors at Westmoor High School, returned last weekend from their summer adventures in Europe in The Ambassador Program of The Experiment in International Living.

Chona stayed with a farmer family at Aprile in Bardalone, Italy, where she helped with the chores and shared in community life. She indicated that she was often pinched by Italian boys trying to give her attention.

Her "sister" of the Pozzio Angiolino family has been the 17-year-old daughter who also accompanied her on trips to Florence and Rome with other Experiment students. Chona returned home via Switzerland, Germany, Amsterdam and New York City.

Ann stayed with the Reichmuler family at Nebringen near Stuttgart, Germany. She helped in the family store sells ceramics and camping equipment.

The 15-year-old daughter, Andrea, was her "sister" going on hikes and trips with her to Nurenberg, Munich and Berlin. She indicates that the German people have been very friendly to her. Ann also returned via New York City.

Local sponsors for this annual Experiment program thru Westmoor High are the school's World Friendship Club advised by teacher Don Martin, the World Friendship Committee composed of local citizens including Lou Lent, Hazel Eagleton, Jim Current and Herbert Tweedie, and backing from individuals and organizations including the Rotary Club of Daly City.

The two students are available to share their experiences and impressions through speaking and showing pictures at schools, churches, P.T.A. groups, clubs and other community organizations.

Ann Twohey and Chona Baptista

RENT-A-CAR
DAILY • WEEKLY
7-Passenger Wagon
VW-Campmobile
VW-411 Sedan
VW Squareback
VW Super Beetle
VW Standard Beetle
PENINSULA VOLKSWAGEN
800 Concar Dr.
San Mateo
Phone 573-1100

Oliver! Hit in DC Summer Staging

Ron Wells and members of the Summer Music Theater, sponsored by the Daly City Recreation Department, second a hit with their opening of Oliver!

Oliver!, based on the original book by Charles Dickens and adapted for stage by Lionel Bart provided a near-capacity crowd with an enjoyable musically dramatic evening.

Colin Price plays a convincing Oliver! with his English haircut, and a voice to match his proposed age, Colin is a newcomer to the Daly City Summer Music Theatre.

An appreciative audience particularly seemed to enjoy such songs as 'I Shall Scream", "That's Your Funeral", "Consider Yourself", and "Pick A Pocket Or Two." The talented voices of Cyndy Spitzer as Widow Carney, Paula Ercoli as Mrs. Sowerberry, Michelle Raymond as Nancy, Boyd Thompson as Fagin, John Fulford as Mr. Bumble and Carmel Lundstrom as the Artful Dodger, exhibited a wide variety of musical talent.

For those who enjoyed the 1971 Theatre production of "Once Upon A Mattress" were pleased to see Jim Wells who portrays Bill Sykes in Oliver! This more dramatic role is quite a change from last year's Prince Dauntless; however, Jim makes the transition very well.

With the assistance of Dennis Ullom, Ron Wells has once again produced a "fun" play which can be enjoyed by the whole family. The enthusiasm which the cast exhibits in each and every scene easily draws the audience into the English flavor of Oliver!

Steven Bucciarelli handled the lighting effects and Jim Wells the creative skyline of London.

Family Forum

Film and Media Workshop Slated

The Film and Media Workshop, sponsored by the Daly City Recreation Department, will come to a close at a film festival at 7:30 p.m. today at Thomas Edison School's multiuse room.

The festival and the class are under the instruction of Mrs. Judie Kolbmann.

Each class has completed one film and will have a second film completed for the festival.

Work from the classes is being considered for television by Rolph Peterson of Channel 5.

If interest is indicated, a similar program will be offered in the fall, Mrs. Kolbmann said.

Begonia Trip Is Slated

The San Mateo County YWCA has scheduled its next tour to Antonelli Bros. Begonia Gardens for their Begonia Festival on August 27.

The Sunday afternoon tour will combine the beauty of these flowers with a visit to Santa Cruz and a dinner on the river side at Shadow Brook.

Reservations are limited and should be made immediately. The price includes transportation, the festival, and dinner. Contact the YWCA at 375 South Mayfair, Rm. 217, Daly City, in the Westlake Shopping Center or United Travel Service, 82 Serramonte Shopping Center to make reservations. YWCA members are charged $16 and non-members are charged $18.

The tour leaves from: 620 Sutter, San Francisco at 12 noon, Parkmerced Shopping Area at 12:20 p.m., Westlake Shopping Center at 12:25 p.m., Serramonte Shopping Center at 12:35 p.m., Shelter Creek Apartments at 12:45 p.m. and Woodlake Apartments at 12:55 p.m.

The tour will return between 7 and 8:30 p.m.

Tryouts for Play Planned

The Pacifica Spindrift Players announced that tryouts for their next production, Shirley Jackson's "The Haunting of Hill House," adapted for the stage by F. Andrew Leslie, will be held Thursday from 7-10 p.m., Saturday from 2-5 p.m. and Sunday from 2-5 p.m., and 7-10 p.m. at Oddstad Center, Oddstad Park, one mile east of Coast Highway 1 on Crespi Drive.

This drama calls for a cast three men and four women.

"The Haunting of Hill House" will open the Players' 1972-73 season of five plays in October and will be directed by Jeff Cohen.

THE REV. AND MRS. Herbert Tweedie will present a kodachrome picture narration of their recent six weeks in Europe Friday at 7:30 p.m. in the social hall of the Broadmoor Presbyterian Church, 377 Eighty-seventh Street, Daly City. The public is invited. The Tweedies are pictured in front of St. Peter's Church in Rome. They attended the first annual Catholic-Protestant Seminar in Rome. They also visited in Germany, Denmark, Norway and Sweden.

Marin To Be October Site Of Wedding

The Marin Art and Garden Center will be the setting October 21 for the marriage of Ann Merrill, daughter of Mr. and Mrs. Mervin J. Merrill of Salt Lake City, and Ross Frank Heil. He is the son of Mr. and Mrs. Ross Page Heil of San Francisco.

A resident of San Mateo, the bride-elect is the sister of Paula, Sherrie and Jay Merrill, all of Salt Lake City. She is the granddaughter of Mrs. Hazel Stewart.

Ross has one brother, Gary Bruce Heil of Pacifica. He attended City College of San Francisco and is a graduate of the Art Center College of Design in Los Angeles.

After the wedding, the couple will live in San Mateo.

BRAND NAME SHOPPING
as advertised in today's
SAN MATEO TIMES AND DAILY NEWS LEADER

MOREHOUSE MUSTARD — Put zing in your cook-outs and cook-ins with Morehouse Prepared Mustard

RODS FOODS — Store Coupon — IMO makes plain meals fancy — it's better than sour cream

MRS. PAUL'S KITCHENS — Mail Coupon — 25-cent refund on any purchase of Mrs. Paul's Apple Fritters or Corn Fritters

FISHER CHEESE — Chef's Delight Cheese by Fisher is nutritious, high protein and economical

Lumber SUPPLIES

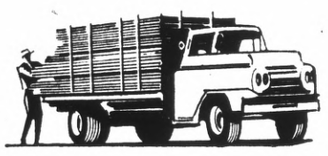

BUILD FOR LESS

Why purchase your lumber at top dollar when you can buy from us at lower prices. We stock top-grade lumber. We also have all types of paneling for you to choose from. Come in soon and check our prices. You'll save every time.

WHITE LUMBER CO.
1917 Junipero Serra Blvd. 756-3833
WE DELIVER

Learn the creative new ways to sew with knits.

Reserve your place now
583-1560

BASIC 8-Week Series
Classes Starting
Wed., Sept. 6 — 9:30 a.m. to noon
7-9:30 p.m.
Thurs., Sept. 7 — 9:30 a.m. to noon
7-9:30 p.m.
Tues., Sept. 19 — 9:30 a.m. to noon
7-9:30 p.m.

LINGERIE
4 classes $10
Classes Starting
Thurs., Sept. 7 — 7-9:30 p.m.
Mon., Sept. 18 — 9:30 a.m. to noon
Stretch & Sew FABRIC CENTER
3565 Callan Blvd. So. San Francisco.
off Skyline at Westborough Blvd.
Store hours: Mon.-Thurs. 9-9, Fri. & Sat. 10-6, Sun. 12-5
583-1560

Dental Plates

Dr. J. C. Campbell
Dentist

EASY CREDIT TERMS on approved credit for Dental Plates, Partial Plates and Removable Bridges.
All credit handled by our office.

New Dental Plates In One Day
For anyone short of time... in most cases if you arrive before 10 o'clock we can deliver your plates by 5:30 the same day.

FAST PLATE REPAIRS: ONE HOUR IN MOST CASES
LET US HELP YOU if you are eligible for dental work under your Dental Insurance Plan

Dr. J.C. Campbell DENTIST

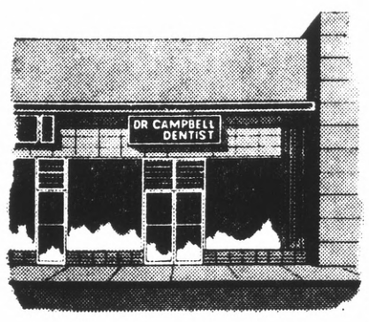

Come in now—no appointment necessary.
Hours: 8:30 to 5:30 Monday through Friday.
Closed Saturday.

181 East 4th Ave., San Mateo
Phone 347-9572

FREE PARKING
Directly behind office

OFFICES IN OTHER CALIFORNIA CITIES

PINCHED NERVES . . . .
IN THE FOLLOWING SPINAL AREAS . . . MAY CAUSE

1. Headaches, Nervousness, Dizziness and Tension.
2. Neck Pains, Torticollis, Bursitis, and arm pains.
3. Muscular aches of upper back, shoulders and arms.
4. Chest pains, functional Heart distress, difficult breathing and asthma.
5. Stomach and liver disorders.
6. Shingles and disturbances of the upper bowels.
7. Kidney disorders, skin disturbances and mid-back aches.
8. Slipped disc, lumbago and lower back pains.
9. Sciatica, constipation, menstrual problems, and sacroiliac pains.
10. Bladder disturbances, leg cramps, and colon disorders.

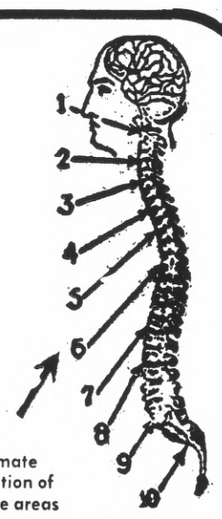

Approximate representation of Spinal nerve areas

WHY BE SICK WHEN YOU CAN BE WELL!
Find Out NOW If Yours Is a Case for CHIROPRACTIC!

DR. J. JACOB EKICH • DR. THOMAS TURLEY
873-6235 • CHIROPRACTIC OFFICES • 589-1694
1115 MISSION ROAD 2nd Floor • SOUTH SAN FRANCISCO
"Dedicated to the Restoration and Preservation of Your Health"

FORMAL WEAR IS OUR ONLY BUSINESS
No One Knows Our Business Better!
SELIX
FORMAL WEAR
Specialists Since 1906
SALES • RENTALS
SAN MATEO
94 E. 3rd Ave.
Open Monday to 8:30 P.M.
PALO ALTO
158 University Ave.
Open Monday to 8:30 P.M.
9 Convenient SELIX Locations
SAN FRANCISCO - OAKLAND - BERKELEY - HAYWARD
SACRAMENTO - SAN MATEO - PALO ALTO - SAN JOSE

YWCA in No. County Sets Class Signups

The North San Mateo County YWCA announces that registrations are now being accepted for the programs offered this fall. Several new subjects have been added this term; these include Yoga and Bridge. The program schedule is as follows: In the San Bruno area Ballet for 7 to 12 years olds has been scheduled for Tuesdays from 4 to 5 p.m. starting September 1) and lasting for 7 weeks. Learn development of grace and poise through the techniques of classical ballet. Individual attention will be given to proper body placement and coordination.

Ballroom Dancing (15 years and up) will be held on Tuesday evenings from 7:30 to 9 p.m. During the 7-week session, starting September 12, singles or couples, beginners or brush-up students will learn the Waltz, Tango and Rock.

Also on Tuesdays from 7:30 to 9 p.m. there will be a class in Dance Fundamentals when a variety of disciplines and techniques for Ballet, Jazz and Modern dance will be learned. This 7-week course starts September 12.

A program of Ballet-Trimnastics will be offered on Tuesdays and-or Thursdays from 10 to 11 a.m. starting September 12 or 14. This balanced program of rhythmic and ballet exercise to music will give body tone, flexibility, weight control and better health.

On Wednesdays from 7:30 to 9 p.m. starting September 13, a program of Bridge instruction will be offered. This 7-week course is for beginners and brush-up students using the Goren method and is optn to all persons 15 years and up.

Starting September 11, from 7 to 9:30 p.m. a 12-week course in Drawing and Painting will be offered. Beginners will learn basic drawing from life or still life with attention given to line, tone, form, composition and perspective. Advanced students will paint from life or still life using oils, gesso and watercolours.

In the Daly City, Lake Merced, Stonestown area Trimnastics will be offered on Mondays and-or Wednesdays and Fridays from 9:30 to 10:30 a.m. starting September 11, 13, or 15. This is a balanced program of rhythmic exercise to music for body tone, flexiblity, weight control and better health.

Yoga will be offered on Thursdays from 6:30 to 8 p.m. starting September 14. This 7-week course of Yoga is an excellent form of non-strenuous exercise suitable for persons of all ages who desire a healthy body, physical and mental relaxation and release from tension.

Drawing and Painting will be offered on Wednesdays from 7 to 9:30 p.m. for beginners and advanced students. This 12-week course will start September 13 and be open to persons 15 years and up.

Classes for Tiny Tots, Teens and Adults have been scheduled as part of the Swimming program at a heated pool located in Daly City. Class size is limited so registrations for the Sessions I, starting September 11, should be made immediately. In addition to the scheduled classes, an Adult Recreation Swim (no instruction) is also being offered. Please call the YWCA office for further details.

A 7-week course in Polynesian Dancing has been scheduled for Mondays from 4 to 5 p.m. (Youth Beginners); 7 to 7:45 p.m. (Youth Intermediates); and 7:45 to 8:30 p.m. (Adult Beginners). Students will learn Hawaiian, Tahitian, Samoan and Maori dances plus the use of implements in this class which starts September 11.

In the Pacifica area a class in Trimnastics has been scheduled for Mondays from 10 to 11 a.m. starting September 11. The 14-week course provides a balanced program of rhythmic exercise for body tone, flexibility, weight control and better health.

EILEEN McDONNELL

Daughter's Troth Told by Parents

A reception at the Fleet Admiral Nimitz Club on Treasure Island was the occasion for Mr. and Mrs. Lawrence R. McDonnell of Daly City to disclose that their daughter, Eileen, is the future bride of William Louis Brewer of San Antonio, Tex.

Eileen was graduated from Mercy High School and Skyline College and is a management trainee at Macy's while enrolled at California State University at San Francisco. Her fiance is a graduate of the University of Texas at Austin and is a member of Delta Upsilon fraternity.

William is the son of Mr. Raymond Hinton Brewer and the late Mr. Brewer. He is a member of the faculty of Thomas Jefferson High School in San Antonio where his father was a noted educator and is presently enrolled in the graduate school of education at Our Lady of the Lake College.

The couple will live in San Antonio after their wedding at a date still to be set.

Big Wheel Day At Colma School

August 11 was the first annual Big Wheel Day at Colma School. Recreation Leader John Jarvis of the Daly City Recreation Division coordinated the day of events which included a Parade of Weels, Bibycle Rodeo, barbeque, contests, and award.

Winners of the exciting events and contests:

Watermelon Eating Contest: Michele Albright, Sergio Alexis Diant O'Connor.

Wheel Barrel Race (10 and under): Jeffrey Tom, Frank Herrera, Carlos Johnson.

(10 and over): Ken Sasanolva, Egrardo Mixco, tie for first; Phil Luzzi and Ron Sylvia, tie, 2nd.

Best All Round Wheel — Patricia Gibean.

Prettiest Wheel — Lorri Kelley.

Smallest Wheel — Meg Canepa.

Biggest Wheel — Diane o'Connor.

MONTARA TRIP

The last J.-Teen activity for the summer will be a trip to Montara Beach on Friday from 4 to 8:30 p.m. Turn in money and permission slip to City Hall by today.

Bicycle Rodeo, obstacle course (10 and under, boys): Jeff Garon, Jose Ramirez, Mark Atwood; Girls — Jackie Xavier, Pam Jones, Lorrie Baxter.

Boys 10 and over: Ray Garon, Terry Garon, Ken Caslanova.

Girls over 10: Michele Albright, Gail Cayle.

Speed Racing — Boys under 10: Julio Ferraro, Carlos Johnson, Tony Garcon.

Boys under 12: Craig Barron, Ray Garon, Mike Portolarrero.

Boys 13 and up: Greg Zanders, Ron Sylvia, Edguardo Mixco. Girls 10 and under: Darlinda Gonzales, Jackie Xavier.

Family Forum

Economy Plumbing Co.

FOR SERVICE CALL 359-2434

Herbert F. Ehlert
1047 Everglades Dr.
Pacifica

- NEW INSTALLATION
- ALTERATION
- REMODELING
- COPPER REPIPING
- REPAIRS

CALORIC GAS RANGES
SELF-CLEANING OVEN & BROILER!
Come in for a Live Ultra-Ray Broiler Demonstration
FLOOR SAMPLE SALE!

SALES — SERVICE — PARTS
"Our Service and Reputation Are Our Greatest Asset"
GENERAL APPLIANCE Company
San Mateo, 347-6098 — 1333 Howard Ave. Burlingame, 347-7053

OPEN SUNDAYS AND EVENINGS!

Carpeteria
The Supermarket of the Carpet Industry

GRAND OPENING SALE!
MILLBRAE

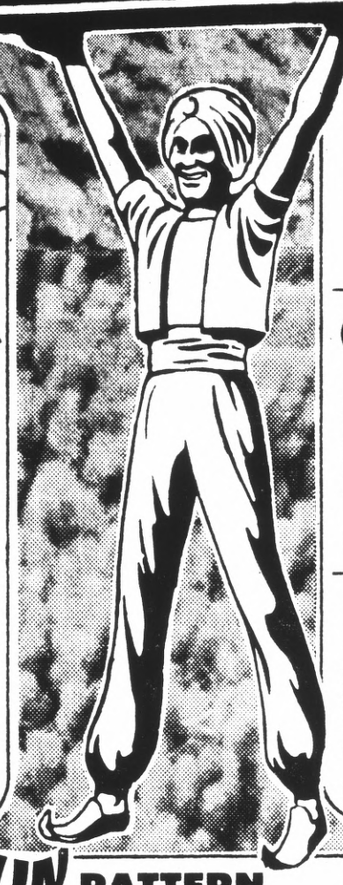

DUPONT TRI-COLOR SHAG
100% DUPONT NYLON PILE. DEEP, RICH, DURABLE SHAG. BEAUTIFUL... NEW THREE COLOR DESIGNS.
NOW SALE PRICED 3.99 SQ. YD. SAVE $3.00
COMPARABLE RETAIL $7.99

CELANESE FORTREL TRI-COLOR SHAG
THE TESTED NAME IN FIBERS
100% FORTREL POLYESTER. LUSH, DEEP, LONG-WEARING AND HARD-TO-SOIL. STAYS BEAUTIFUL WITH A MINIMUM OF CARE. VERY RESILIENT. BEAUTIFUL DECORATOR THREE COLOR SHAG. Celanese® Fortrel® is a trademark of Fiber Industries, Inc
NOW SALE PRICED 4.99 SQ. YD. SAVE $4.00
COMPARABLE RETAIL $8.99

KODEL TRI-COLOR SHAG
100% KODEL POLYESTER PILE. RICH, DEEP, LUXURIOUSLY THICK PILE. MANY NEW HI-STYLE DECORATOR THREE COLOR SHAG TO SELECT FROM. RESISTS DIRT AND SOIL STAINS.
NOW SALE PRICED 5.99 SQ. YD. SAVE $4.00
COMPARABLE RETAIL $8.99

CARPET TILES-SAVE $
DO-IT-YOURSELF • SAVE 59¢
FEELS LIKE VELVET — OUTWEARS OTHER CARPETS. EASY TO INSTALL.
• 12" x 12" • STAIN RESISTANT
• 100% NYLON PILE. SALE PRICED
29¢ EA.

NYLON HI-LOW
100% CONTINUOUS FILAMENT NYLON PILE. POPULAR NYLON HI-LOW THAT COMBINES BEAUTY AND DURABILITY. MANY COLORS TO CHOOSE FROM.
NOW SALE PRICED..... 2.99 SQ. YD. SAVE $2.00
COMPARABLE RETAIL $4.99

AVLIN POLYESTER SHAG AVLIN® IS A TM OF FMC CORP.
100% AVLIN® POLYESTER. BEAUTIFUL, DEEP, LUSH SHAG. MANY NEW COLORS TO CHOOSE FROM.
NOW SALE PRICED.... 4.99 SQ. YD. SAVE $3.00
COMPARABLE RETAIL $7.99

KODEL PLUSH
100% KODEL POLYESTER PILE. RICH, LUXURIOUSLY THICK PILE . . . NEW DECORATOR COLORS.
NOW SALE PRICED..... 4.99 SQ. YD. SAVE $4.00
COMPARABLE RETAIL $8.99

AVLIN POLYESTER PATTERN POLYESTER AVLIN® is a TM of FMC Corp.
100% AVLIN® POLYESTER PILE . . . THICK PATTERNED DESIGN. RUGGED, DURABLE AND EASY TO MAINTAIN.
5.99 SQ. YD. SAVE $3.00
COMPARABLE RETAIL $8.99

Encron Random Sheared
100% ENCRON POLYESTER PILE. EXTRA HEAVY, THICK RANDOM SHEARED PATTERN. RUGGED, DURABLE — EASY TO MAINTAIN. BEAUTIFUL DECORATOR COLORS.
5.99 SQ. YD. SAVE $3.00
COMPARABLE RETAIL $11.99

ALLIN NYLON SHAG
*Allied Chemical Corp. makes only the fiber, not the carpet.
The Surface Yarn* of this carpet is 100% Allied Chemical Nylon
NEW, HEAVY SHAG STYLED FOR TODAY WITH MANY DECORATOR COLORS
5.99 SQ. YD. SAVE $3.00
COMPARABLE RETAIL $8.99

DACRON® POLYESTER PLUSH
100% DACRON® POLYESTER PILE! RICH, LUXURIOUSLY THICK PILE . . . NEW DECORATOR COLORS.
NOW SALE PRICED ... 6.99 SQ. YD. SAVE $3.00
COMPARABLE RETAIL 9.99

ALLIED NYLON SHAG
*Allied Chemical Corp. makes only the fiber, not the carpet.
The Surface Yarn* of this carpet is 100% Allied Chemical Nylon
NEW, HEAVY, DEEP SHAG. STYLED TO ADD BEAUTY TO ANY HOME.
7.99 SQ. YD. SAVE $3.00
COMPARABLE RETAIL $10.99

1000's OF REMNANTS
SMALL SIZE — SAVINGS UP TO ... 80%
LARGE SIZE — SAVINGS UP TO ... 60%
BRING YOUR ROOM MEASUREMENTS

- 1ST QUALITY NAME BRAND CARPETS AT LOW DISCOUNT PRICES
- SELECT FROM THE LARGEST CARPET INVENTORY IN THE WEST
- EVERY ROLL OF CARPET IS MARKED AND PRICED FOR YOUR SHOPPING CONVENIENCE
- ALL LABOR UNCONDITIONALLY GUARANTEED

ALLIED NYLON SHAG
*Allied Chemical Corp. makes only the fiber, not the carpet.
The Surface Yarn* of this carpet is 100% Allied Chemical Nylon
NEW, HEAVY, DEEP SHAG. STYLED TO ADD BEAUTY TO ANY HOME.
8.99 SQ. YD. SAVE $3.00
COMPARABLE RETAIL $11.99

DACRON® SHAG
100% DACRON POLYESTER PILE. BEAUTIFUL NEW DEEP SHAG WITH A FULL DEEP PILE. MANY NEW DECORATOR COLORS TO CHOOSE FROM.
NOW SALE PRICES .....
COMPARABLE RETAIL $7.99
4.99 SQ. YD. SAVE $3.00

DACRON® TRI-COLOR SHAG
100% DACRON POLYESTER PILE. BEAUTIFUL, NEW DEEP SHAG. EASY TO MAINTAIN. MANY NEW DECORATOR COLORS TO CHOOSE FROM.
NOW SALE PRICED .....
COMPARABLE RETAIL $8.99
5.99 SQ. YD. SAVE $3.00

BANKAMERICARD — Master Charge
• 30-60-90 DAYS NO INTEREST • CONVENIENT CREDIT PLANS AND BANK TERMS AVAILABLE • CALL FOR FREE SHOP-AT-HOME SERVICE • VISIT OUR CUSTOM DRAPERY DEPT.

• COSTA MESA •
NORTH HOLLYWOOD • WEST LOS ANGELES •
ANAHEIM • WHITTIER • LONG BEACH •
CANOGA PARK • TORRANCE • WEST COVINA •
HOLLYWOOD • VENTURA • PASADENA •

SAN CARLOS
930 EL CAMINO
592-5621

MILLBRAE
320 EL CAMINO
692-2555

ALL CARPETERIA STORES OPEN DAILY 9 A.M. TO 9 P.M. — SATURDAY 9 A.M. TO 6 P.M. — SUNDAY 10 A.M. TO 6 P.M.

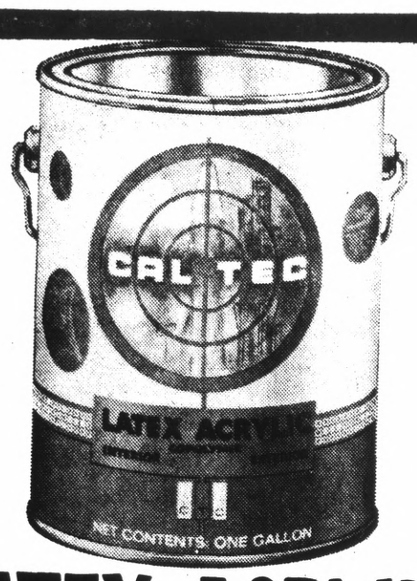

LATEX ACRYLIC
EXTERIOR STUCCO-MASONRY PAINT

CAN ALSO BE USED FOR AN EXTREMELY DURABLE INTERIOR JOB

COMP. RETAIL 4.50

- 1-HOUR DRYING
- GOOD HIDING
- CLEAN-UP WITH WATER
- BRUSH OR ROLL
WHITE & COLORS

OUR PRICE **1.99** GAL.

VINYL LATEX
SEMI-GLOSS ENAMEL
LETS YOU CLEAN UP WITH WATER!

- BEAUTIFUL FINISH
- SCRUBBABLE • DURABLE
- FAST DRYING
- EXTERIOR • INTERIOR

SPARKLING WHITE AND COLORS

COMP. RETAIL 7.50

OUR PRICE **4.99** GAL.

VINYL ACRYLIC
BUY 1 PAINT FOR BOTH INSIDE & OUT
LASTS 8 YEARS!

VINYL ACRYLIC CAN BE USED INSIDE WHERE EXTREMELY DURABLE PAINT IS DESIRED

COMP. RETAIL 6.25

OUR PRICE **3.98** GAL. WHITE AND COLORS

- 1-HOUR DRYING
- SCRUBBABLE
- CLEAN UP WITH WATER
- A TOP QUALITY, EXTERIOR STUCCO-MASONRY PAINT

BARN & FENCE
EXTERIOR PAINT

COMP. RETAIL 3.75

OUR PRICE **1.99** GAL.

- OIL BASE
- BRUSH OR SPRAY
- FINE GRADE

GIVE ALL YOUR EXTERIOR WOOD THAT NEW LOOK!

WHITE & 4 COLORS

SERVING THE PUBLIC FOR OVER 33 YEARS

STANDARD BRANDS PAINT CO.
Buy the Best

CERTIFIED QUALITY

EVERY ITEM IN OUR STORES CERTIFIED BY OUR BUYING LABORATORY

EVERYTHING ALWAYS SOLD WITH AN UNCONDITIONAL MONEY BACK GUARANTEE

WALLPAPER-PAINT Save 10% TO 50%

* YOU SAVE MONEY..... THE FIRST PRICE MARKED ON MERCHANDISE INDICATES THE RETAIL PRICE FOR COMPARABLE QUALITY ! THE SECOND PRICE IS YOUR COST! YOU SAVE THE DIFFERENCE.....

AMPLE FREE PARKING ADJACENT TO ALL STORES

OPEN 7 DAYS • 5 NIGHTS

- MONDAY THRU FRIDAY 8 A.M. TO 9 P.M.
- SATURDAY 8 A.M. TO 6:30 P.M.
- SUNDAY 9 A.M. TO 5:30 P.M.

* EXPERT SERVICE AND ADVICE..... QUALIFIED PROFESSIONAL SALESMEN.
* LOWEST POSSIBLE PRICES..... ON EVERY ITEM, EVERY DAY
* VARIETY..... 8000 PAINTING AND DECORATING ITEMS

SALE

PICTURE FRAMES

2" PINE FRAMES
WALNUT OR MAPLE FINISH
WITH GOLD TRIM

8 x 10 IN.	COMP. RETAIL 1.60	OUR PRICE	99
9 x 12 IN.	COMP. RETAIL 1.80	OUR PRICE	1.29
11 x 14 IN.	COMP. RETAIL 1.95	OUR PRICE	1.59
16 x 20 IN.	COMP. RETAIL 2.60	OUR PRICE	1.75
18 x 24 IN.	COMP. RETAIL 2.95	OUR PRICE	1.95

ILLUSTRATION FOR STYLE ONLY

ALSO AVAILABLE: 2½ INCH GOLD EMBOSSED, WALNUT OR MAPLE FINISH WITH GOLD TRIM. ALL AT OUR FANTASTIC SALE PRICES!!!

SALE

ARTS & CRAFTS
MASKING TAPE
GIANT ROLLS IN COLORS

1/4 INCH X 120 YARDS OUR PRICE **12c** EA.
COMP. RETAIL 89c

1/4 INCH X 180 YARDS OUR PRICE **18c** EA.
COMP. RETAIL 1.39

POLYFOAM PAD
IDEAL FOR CAMPING, STATION WAGONS, ETC.

- 1 X 24 X 60 INCHES COMP. RETAIL 1.75 OUR PRICE **69c** EA.
- 4 X 24 X 72 INCHES COMP. RETAIL 9.95 OUR PRICE **3.99** EA.
- 2 X 12 IN. ROUNDS & SQUARES OUR PRICE **15c** EA.

SALE

SALE WALLPAPER

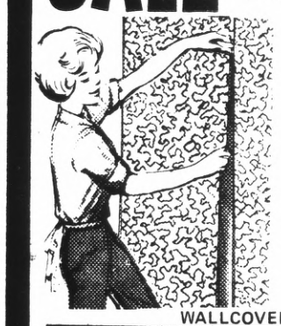

PRE-TRIMMED
PRE-PASTED
POPULAR PATTERNS

- A RAINBOW OF COLORS

OUR SALE PRICE **69c** PER 36 SQ. FT. ROLL
COMP. RETAIL 2.25

WALLCOVERING SOLD IN 2 ROLL BOLTS

PRE-PASTED VINYL
WALLCOVERING

- PRE-TRIMMED
- GIVE ANY ROOM AN ALL NEW LOOK
- GREASEPROOF

OUR PRICE **2.99** PER 36 SQ. FT. ROLL
COMP. RETAIL 3.98

FLOCKED • SUNFAST WALLCOVERING

OUR PRICE **3.95** PER 36 SQ. FT. ROLL

COMP. RETAIL 6.95

- PRE-TRIMMED
- COLORFUL PATTERNS
- FIT ANY DECOR

WALLCOVERING IN 2-ROLL BOLTS ONLY

ART SUPPLIES
FOR BOTH THE AMATEUR AND PROFESSIONAL

UNIPRISE WATER COLORS 30 CC TUBE • MATISSON ARTIST OILS 20 CC TUBE

YOUR CHOICE **29c** EA.
COMP. RETAIL 40c

Oil 60 COLORS
PASTEL SET

OUR PRICE **1.89** SET

- NON-TOXIC
- TOP QUALITY

COMP. RETAIL 2.75

LATEX FLAT PAINT
INTERIOR - EXTERIOR

- SCRUBBABLE
- FOR PLASTER, BRICK, AND STUCCO
- EXTREMELY DURABLE
- 1-HOUR DRYING

WHITE & COLORS

OUR PRICE **2.98** GAL.
COMP. RETAIL 5.50

12 OZ. AEROSOL CAN

SPRAY ENAMEL

- HIGH GLOSS
- FAST DRYING
- EXTREMELY TOUGH AND DURABLE FINISH

WHITE & 4 COLORS

OUR PRICE **39c** PER 12 OZ. CAN
COMP. RETAIL 79c

DECORATOR FRAMES
PHILIPPINE MAHOGANY

9x29 IN.	1.09	7x20 IN.	.69
9x36 IN.	1.29	7x24 IN.	.79
10x20 IN.	.99	7x29 IN.	.89
10x24 IN.	1.19	7x36 IN.	1.09
10x29 IN.	1.29	8x20 IN.	.79
10x36 IN.	1.49	8x24 IN.	.89
12x20 IN.	1.29	8x29 IN.	.99
12x24 IN.	1.39	8x36 IN.	1.19
12x29 IN.	1.49	9x20 IN.	.89
12x36 IN.	1.69	9x24 IN.	.99

VINYL INSERT PANEL
GREEN • AMBER PLASTIC • CUT TO SIZE

4⅜x16⅜ IN.	.25	6⅜x20⅜ IN.	.45
4⅜x20⅜ IN.	.30	6⅜x32⅜ IN.	.69
4⅜x32⅜ IN.	.49	7⅜x16⅜ IN.	.39
5⅜x16⅜ IN.	.30	7⅜x20⅜ IN.	.49
5⅜x20⅜ IN.	.39	7⅜x32⅜ IN.	.79
5⅜x32⅜ IN.	.59	9⅜x16⅜ IN.	.49
6⅜x16⅜ IN.	.35	9⅜x20⅜ IN.	.69
		9⅜x32⅜ IN.	.95

¾"X 180 FT.
OUR PRICE **29c** EA.
MASKING TAPE
COMP RETAIL 95c

4 INCH
BRISTLE PAINT BRUSH
OUR PRICE **89c** EA.
COMP. RETAIL 1.50

T.S.P. CLEANER
5 LB. PACKAGE
OUR PRICE **69c** EA.
COMP. RETAIL 75c

PLASTIC DROP CLOTH 9' X 12'
OUR PRICE **9c** EA.
COMP. RETAIL 25c

ROLLER & PAN SET 7 INCH
OUR PRICE **55c** SET
COMP. RETAIL 79c

PAINT THINNER IN YOUR METAL CONTAINER
OUR PRICE **22c** GAL.

12" X 12" REDONDO STYLE VINYL ASBESTOS FLOOR TILE

- GOES OVER WOOD OR CONCRETE • 5 COLORS

OUR PRICE **17c** PER 12 X 12 IN. TILE

LAGUNA STYLE
SELF-ADHESIVE
VINYL ASBESTOS FLOOR TILE

OUR PRICE **25c**
COMP. RETAIL 39c

- 12 IN. X 12 IN.
- 5 COLORS
- GOES OVER WOOD OR CONCRETE

SELF-ADHESIVE CARPET TILE SHAG

- 12"X 12"
- DECORATOR COLORS
- SEAMS THAT SEEM TO DISAPPEAR

100% NYLON PILE

OUR PRICE **57c** PER 12 X 12 IN TILE

STANDARD BRANDS PAINT CO.

SAN MATEO 800 E. 3RD AVE. AT FREMONT BETWEEN EL CAMINO & BAYSHORE FWY. TELEPHONE 343-1617	**PLEASANT HILL** 2233 CONTRA COSTA BLVD. NEAR MONUMENT TELEPHONE 686-2413	**EL CERRITO** 10690 SAN PABLO AVE. AT PORTOLA TELEPHONE 527-1420	**DALY CITY/COLMA** 5075 JUNIPERO SERRA BLVD. AT SERRA MONTE IN SERRA CENTER TELEPHONE 992-9670	**OAKLAND** 2445 EAST 14TH ST. AT 25TH AVE. TELEPHONE 261-3413	**SAN RAFAEL** 375 THIRD STREET MONTECITO SHOPPING CENTER TELEPHONE 457-3954
46 CONVENIENT LOCATIONS IN THE WEST	**SAN JOSE** 456 MERIDIAN BETWEEN SAN CARLOS & MOORPARK TELEPHONE 292-8641	**HAYWARD** 268 JACKSON BETWEEN SOTO & WINTON TELEPHONE 581-2238	**NORTH SACRAMENTO** 4820 MADISON AT COLLEGE OAK TELEPHONE 332-9704	**SOUTH SACRAMENTO** 3333 FRUITRIDGE AT FRANKLIN TELEPHONE 452-4657	**MOUNTAIN VIEW** 120 EL CAMINO REAL EAST AT GRANT ROAD TELEPHONE 965-1147

Daly City's 'Superbowl' Ends in Tie—Raiders and 49'ers

Playgrounds sponsored by the Daly City Recreation Department will close with a culminating event Thursday at Westlake Park. Children should contact their neighborhood playground leader for further information.

ABE LINCOLN

The Super Bowl of Daly City ended in a tie as the Abe Lincoln 49ers and the Westmoor Park Raiders fought their way to a 7-7 final score. Defense was the name of the game.

The 49ers Fearsome Foursome of Eli Hall, Henry Hall, Dennis Murphy and Don Clawson led the charge, and the defensive backfield picked off three passes.

Dan Montelongo received the "Paul Phalen Award" as the game's outstanding performer. He picked off three passes thrown by the Raider quarterback Lou Quint. The 49er offensive attack was led by the running of Mike Williams and pass catching of Bobby Biernat.

The lone Raider touchdown came on a 100 yard runback of a pass interception by Lou Quint. The 49ers scored on a 55 yard touchdown pass to Dan Montelongo from the 49er quarterback.

Cassandra Underwood, Paul Avery, Marcie Thorne, and Tami Underwood entertained a packed crowd with a dance routine during a talent show.

The Friday barbecue was held with such stuffers as Lisa, Linda, and Laura Prado, Jeff Bowman, Sue and Linda Biernat, Dorothy Pasternak, and Douglas Brown taking part in the cooking.

F. D. ROOSEVELT

F. D. Roosevelt held a grudge race between Sam Hernandez, Tim McCallough and Dave Palestrini. Sam Hernandez came out the victor.

Last week at Marin Town Country Club, the ping-pong tables were controlled all afternoon by the F.D.R. Pongers. Dave Tang led everybody by holding one table for 11 consecutive games.

In an earlier new release it was stated that Chico Lewis lost to Larry Chacon in a bike race. Actually brother Jerry Lewis lost.

A Roller Skating trip is scheduled for August 19.

GEORGE WASHINGTON

George Washington School is making ready for the end of summer finale at Westlake Park, with a carnival booth.

George Azevedo is seeded number one in the upcoming ping pong tournament. Serious challenges are being made by Wayne Henderson, who has switched championship carroms abilities to ping-pong.

After a loss to Panorama 7-4, the ball team rallied back in a second meeting with a 7-6 victory. The outstanding player was Reggie Green, who came in to relieve starting pitcher Silvio Collado, and gain the win. Plus fine pitching, Reggie hit a 3-run homer over the right field fence.

JUNIPERO SERRA

Football is growing in popularity at Junipero Serra. Frequently an impromptu game will spring up on the blacktop where young quarterbacks exercise their talents. Recent participants include Bill Hutchens, Steve Schneck, Mark Evans, Wilke and Klaus See-Tho and Terje Rogne.

Chess, too, is enjoying an upsurge of interest. At least half-a-dozen kids have learned how to play within the past two weeks. Klaus See-Tho, 8, is showing himself to be dynamite at the chess board, defeating many people who are older, including his 10-year old brother. Diane and Paul Jalguras have also show strong potential.

JEFFERSON ELEMENTARY

Last week Jeff won it's first softball game at Marchbanks Park. A series of 3 games were played. Jeff was victorious in two. Another game was played against Woodrow Wilson. However, Jeff's luck ran out. Despite their losing streak, morale is high and the games proved to be fun.

"Hearts" and "Crazy 8's" have become new interests at Jeff. Card sharks Lisa Goodman, Chuck Sherman, Tom Patrick, Mike, Eddy, and Paul Boyd, Leslie and Janice McDonald, Robby Romo, Hike T. Hara, and Clay Younger have exhibited talent and judgment as they outsmart each other. Chuck Sharman is by far the quickest learner. He mastered the game of "Hearts" in a couple of hands. Lisa Goodman loves "Dirty Dora," and can hardly withstand the mental anguish if the "queen" does not come her way! Everyone manages a victory at one time or another.

M. P. BROWN

The field trip to Marin Town and Country Club proved to be a pleasant change from Daly City fog. Those enjoying the sun and swimming were John Rodriguez, Dave Moran, Cathy Turbin, Denise Skarlanic and Rick Greenlat.

Others found the snack bar interesting. Sean Clar and Steve Summers could be seen running back and forth from the pool to the concession stand.

M. P. Brown welcomes Art Zissen back from a two-week vacation. Art has been polishing his skills for the one-on-one basketball game at the summer finale at Westlake Park.

Ed Silicani's return to the basketball court was a successful one. Ed pumpde in 25 points, and is expected to add more punch to the Broncos' lineup.

NORTHRIDGE

Regardless of weather conditions, activities at Northridge Park have continued to provide fun and good times.

Football games were staged last Wednesday and Friday. In one game Wayne Wynn, Martin Sweet and Josh Davis battled Dadid Alas, Richard Rogers, Nicky DeGuzzman and Gavin Lau.

The "Pass Pickers" defeated the "Hard Hitters" 56-49 behind passing of Philip "the Fly" Frenkel and the hitting of Charles Travis. Charles was the first one in the diving pool on the last field trip, but apparently couldn't swim! The lifeguard had to get wet to fish him out of the 12-foot waters!

In basketball competition, an automatic defense is provided by storming winds. All players have to adjust their shots, if they intend to hit the rim. Richard Rogers, Nicky DeGuzzman and the recreation leader held a Free-Throw contest which saw the best score being three successes out of five.

In a recent baseball game Tim Cronin collected a hit and a fielder's choice while the Jim Wolfwrom played excellent defense in the infield and outfield.

OUR LADY OF MERCY

Last Thursday at OLM there were 30 competitors joining in a games tournament, but only 14 placed in the finals.

In the 11-and-under division, Jim Diggins made a clean sweep by winning first place in ping-pong, chess and checkers. He came in second in carroms. Nancy Noonan came in first in carroms and third in chess. John Nagy came in second in chess and third in carroms. Other winners were: Doug Price, second in ping-pong and Dan Diggins, second in checkers.

In the 12-and-over division, Mark Pappas came in first in ping-pong by defeating Michele Modena, 22-20.

Matt Sullivan came in third. Second to the ping-pong match in excitement was the chess competition between Bill Kennedy and Mike Scott. Mike successfully out-moved Bill to obtain first place. Ted Scott came in third. John Pappas came in first place in checkers by defeating Mike Scott. Mark Pappas came in third. In carroms, Bill Cremen came in first, John Pappas, second, and Corey Price, third.

The tournament was topped off by a softball game.

PANORAMA

A bike race was held at Panorama School last week. Gino Rinaldi nosed out the team of John Dorman and Bob Gradwhol in a 12-lap race. Coming in third place was the team of Michael and Steve Jajeh.

In the current carroms tournament at Panorama all contestants except Bary Howard and Bob Gradwohl have been eliminated. They are still to play their championship match.

The baseball season is still alive at Panorama. Games are being played every afternoon. Everyone is prepring for the final event of the summer at WestlakePark.

SKYLINE SCHOOL

Last Monday Skyline School playground held a water balloon fight. The winners were "Monkey" Wilson and Rhonda Lyn. They managed to stay the driest. Tuesday was the ping-pong championship. The winners were Kathy Gonzalez and Rodney MacAlevey. Friday is barbecue day.

The Candau boys, better known as Willie Mays, O. J. Simpson, and Peggy Felming are still the undefeated strike out champions for the third week in a row.

VISTA GRANDE

Activities came to a climax Wednesday with a journey to Marin Town Country Club. Comedian Ron Romasello kept his cohorts in stitches with his undying humor. This was followed by a series of waterfights and games, which eventually exhausted everyone, and led to a quiet ride home.

In sports, Nancy Buitrago became the first girl to win the Vista Grande Decathlon tournament. Nancy forsees a possible gold medal in the Olympics in 1976.

Pre-tournament favorites Ricky and Kenny Rizzatto had to stave off a violent comeback from the resurgent Victor Ruiz and Julio Buitrago team in the playground bicycle-basketball championships.

Adult Late Summer Play Gets Underway

League play opened up with a bang in the Daly City Recreation Divisions Adult Late Summer League.

In the Pacific Coast League the JU Plumbers shut out the Nomads 9-0.

The Plumbers plugged up their defense with great plays by Gary Barton and Buster Anato. Loren Moughten pitched the shutout and received credit for the win.

Melody Toyota downed Longs Drugs, 6 to 2, with pitcher Hector Gonzales leading the attack with a homerun, a single and 2 rbi's. Rich Virgil had "3 for 4." Rich Piepmeier "2 for 3" and Allen Chu "2 for 4" to help Melody Toyota to roll to an easy victory. The World of Carpets rolled up their first victory in Daly City by extracting a tough 14-13 win from Western Dental.

The World of Carpets turned two double plays in the game at crucial moments to preserve the victory. The offensive attack was led by John Galea who went "4 for 4," Doug Gray "3 for 4" and Bob McCullogh "3 for 4" and 2 rbi's. In other action the Round Table Knights downed the Blankers 9 to 2.

Pacific Coast League

Team—	Won	Lost
JU Plumbing	1	0
Melody Toyota	1	0
Round Table	1	0
World of Carpets	1	0
The Blankers	0	1
Longs Drugs	0	1
Nomads	0	1
Western Dental	0	1

American League

The Brothers IV shut out the Marauders 4 to 0 in a closely fought contest. It was oustanding fielding by Pat Russo and some timely hitting by Phillip DeRosa, George Borpohl, Lance Racines and Red Allen. Jerry Sullivan pitched the 3 hit shutout and was backed by some great defense. The Emonons edged CanCo 7 to 5 with Frank Monteleone going "3 for 4" and Ted Wisnia "2 for 3" to produce the hitting punch for the Emonons victory. Gino's Lounge downed the Beer Busters, 6 to 5, in a thriller, thanks to a fine pitching of Tom Bulli and the superb defensive play of Guy Kubowitz.

The game between Nestles and the Klackers was called off because of fog.

American League Standings

Team—	Won	Lost
The Brothers IV	1	0
The Emonons	1	0
Gino's Lounge	1	0
Nestles	0	0
Klackers	0	0
Beer Busters	0	1
Canco	0	1
Fil Am Marauders	0	1

A League Highlights

The Q-Rollo Sheet Metal Team edged the Raiders, 4 to 3, with some clutch hitting by Terry Picardo and Vince Leveroni. Rich Moura make the defensive plays when they had to be made to produce the victory. The Baybailers battered the Bank of America 18 to 11 with everyone on the Bailers team collecting at least two hits apiece. The Westlake Lounge plunged the Broadway Plumbers into last place with a stunning 20-11 score.

Stan Drago went "4 for 4," including a tape measure homerun shot on his way to batting in 5 runs. Mike Smythe also had a big night at the plate going "3 for 5" with 6 rbi's. The Master Batters banged out a 12-10 win over the Wallbangers at Westlake South.

A League Standings

Team—	Won	Lost
Bay Bailers	1	0
Master Batters	1	0
Q-Rollo Sheet Metal	1	0
Westlake Lounge Radicals	1	0
Sierra Ski N' Dive	0	0
Motleys	0	0
Bank of America	0	1
Broadway Plumbing	0	1
Rasmussen's Raiders	0	1
Wallbangers	0	1

National League Highlights

The Whispers chewed up a tough Gem Meats, 7 to 1, with homerun power supplied by Greg Hanson and Gil Acevedo. The Pomona Casuals outhit the Sluggin' Fools to claim a 10-7 win in a real hitters contest. Jerry Kalikhi, Dave Wiendinger and Jim Franco collected 10 hits between them to lead the Casuals victory hit parade. Able Building was unable to hold back a determined Bader's Jewelers team and went down to a 7-3 defeat.

Bader's defensive play was the Hallmark of the game as Bob Farber, Ray McDonald, Jeff Simone and Jim Wilkerson all made great plays to preserve the victory. The Odd Squad waited until the last inning to ambush the Soul Patrol and claim a tough victory, 11-10. Mark Avilar and John Cannon each collected three hits for the Odd Squad and two of these came in the last inning.

Rich Brewer kept the inning alive with a clutch single and Andy Themeleus batted in the deciding run with a long sacrifice fly to right field. The game marked the return to Daly City of All Star Paul Phalen. Mike Furtch played an outstanding game for the Soul Patrol.

National League Standings

Team—	Won	Lost
Bader's Jewelers	1	0
The Odd Squad	1	0
Pomona Casuals	1	0
Whispers	1	0
Able Building	0	1
Gem Meats	0	1
Son of the Sluggin' Fools	0	1
Soul Patrol	0	1

2901 Club Wins Coast Loop Title

The 2901 Club won the Old Pro Softball League championship as they shut out the Budmen, 7-0, in Pacifica.

Stan Taufer Jr., Dewey Melton and Gil Clayton rapped out 3 hits, 2 hits, and a home run respectively in the victory. 2901 Club was further highlighted by the five-hit pitching of Gil Clayton.

Frank McGrath and Dan Nolan hit in the clutch, as they combined for seven hits, 12 RBI's and one home run each. Lee Lorin, ace pitcher for AW, held Ray's in check for six of the seven innings. Other A&W hitters included Phil Fair and Bob Pepperton, both three for five

Dolphin Real Estate went in front 10-0, but it went out the window, as the Chile Chockers used a great team effort to nip Dolphin Real Estate, 15-13.

A&W won easily over Chockers, pounding out 23 hits and scoring 19 runs. John O.'Hara, Dan Nolan, Lee Lorin, Phil Fair and Frank McGrath managed three or more hits.

Defensive standouts for A&W were John O'Hara and Phil

(Please See Page 24, Column 3)

And Recreation

Pacifica Rec Stages 'Greek Olympiad' at Terra Nova

Terra Nova High School was the scene of the "Greek Olympiad" sponsored by the Pacifica's recreation department.

Pacifica community centers had been working on Greek theme programs the entire week and everyone came toghether for a day of fun and excitement.

The events began with a parade of ancient Olympians (ages eight thru 13), laurel wreaths, and all and their chariots, representing each community center.

Then came running events, discus throw, Greek folk dancing and the great race of the charioteers.

McDonalds supplied a delicious "fruit of the gods" for all Olympians and spectators alike.

The team competiton was not decided until the chariot race, which equalled Ben Hur for color, thrills and spills. The chariots raced along a 100 meter grass course, pulled by not more than five Olympians, and each contained a courageous driver. The race was won by Sharp Park, followed closely by Sanchez and Ortega. Pacifica Manor and Pedro Valley were involved in spectacular crashes, with wheels falling off the ill-fated chariots and their drivers and pullers rolling to the grass in laughter.

Olympic Airways provided flight bags for the over-all boys and girls Olympians, won by Jim Cottrell of Sanchez and Donna Scardine of Vallemar. Ribbons and other prizes were awarded all Olympiad finalists.

OLYMPIAD RESULTS

Discus Throw

Third-fourth Grade Girls: Connie O'Brien, Pedro Valley; Lori Bebee, Pedro Valley, Sonja Schafheitle, Fairmont.

Third-fourth grade Boys: Kenny Stolpe, Oretga; Ralph Gooch, Ortega; Derick Drum, Fairmone.

Fifth-sixth Grade Girls: Jo Ann Cuevas, Sharp Park; Denna Scardine, Vallemar; Tracy DeFrancesco, Ortega.

Fifth-sixth Grade Boys: Jim Cottrell, Sanchez; Tom Pryor, Vallemar; Frank Rearden, Vallemar.

Seventh-eighth Grade Boys: Ron Cuevas, Sharp Park; Mike Nelan, Sanchez; Jerry Wellemeyer, Vallemer.

50 Meter Dash

Third-fourth Grade Girls: Beth Ann Stolpe, Ortega; Jenny Duffy, Pedro Valley; Lorrie Beebee, Pedro Valley.

Third-fourth Grade Boys: Craig Walling, Ortega; Jeff Robinson, Vallemar; Doug Bermundey, Pacific Manor.

Fifth-sixth Grade Girls; Donna Scardine, Vallemar; Gretchen Scheinholz, Sharp Park; Jelene Robinson, Vallemar.

Fifth-sixth Grade Boys: Dennis Mroais, Ortega; Jim Cot-

(Please See Page 24, Column 3)

Summer High School League Finals Today

The Daly City Recreation Department Summer High School Slow Pitch League came to a close last week with the Swingin' A's, Hobos, and Seals and Regal Selects clinching play-off berths.

In last week's action the Regal Selects blasted the Cubs, 13-3, the Seals bested the Colt 45's 8-4, the Hobos crushed the Old English 800's, 20-6 and the Swingin' A's clincyed first place with a forfeit win over the Vista Mar Vandals.

The Regal Selects used the timely hitting of Harry Koulakis and Bruce Olmanson to defeat the Cubs. Olmanson and Koulakis each collected three hits as the Selects head for a showdown battle with the Swingin' A's in the first round of the play-off.

The Hobo's used the timely hitting of Gregg Georgakas and Ed Silicani to destroy the 800's. Frank Bristol led the 800's offensive attack with his timely hitting.

The Reals used the "Big Bat" of Clay Troxler, plus the outstanding glove work of Ralph Sands to upend the Colt 45s.

The play-off began Monday and Ben Franklin School Field.

Registration For Basketball

The Daly City Recreation Department is now accepting team registrations for the Adult 3 Man Hunch Basketball League.

The league is scheduled to start on September 25.

The 3 Man Hunch League is for men 18 years of age and over. Two separate division of play will be offered. 1) Under six (6) foot division and 2) the Open Division.

Roster forms, rules and fee information on this program will be available at the Recreation Administration Office after August 30, 1972.

All games will be played at the War Memorial Community Center on Monday evenings.

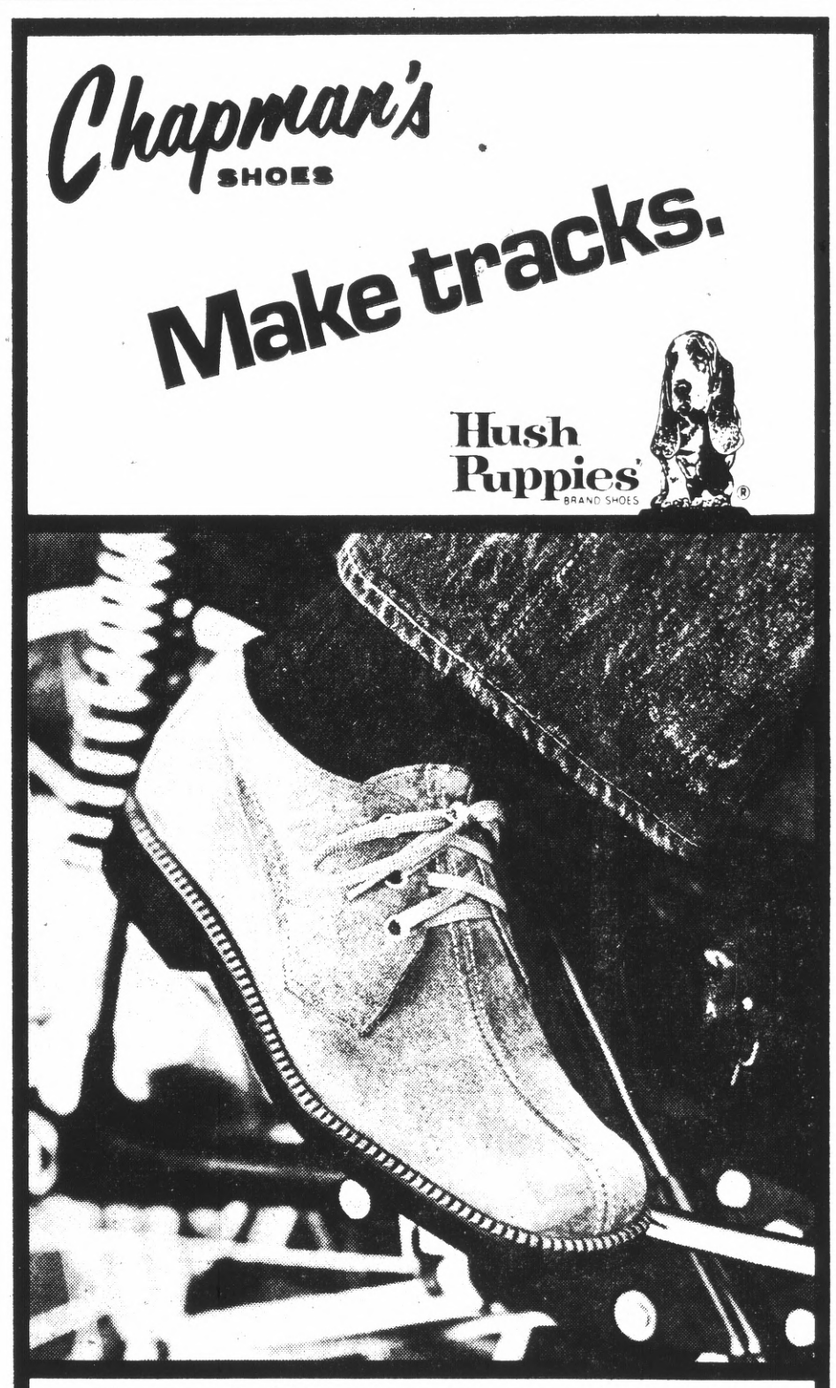

These new Hush Puppies® sport shoes set a hot pace. For here's a dashing combination of way-ahead looks and far-out colors in Breathin' Brushed Pigskin®. Tough, but carefree. A tread that's really heavy, on shoes so comfortable it feels like barefoot. Dig in with Hush Puppies® shoes.

$18.95

CHAPMAN'S SHOES
104 Serramonte Center

WE HONOR master charge THE INTERBANK CARD
Your BANKAMERICARD welcome here

Half GALLON Sale

Now in the Plastic Half Gallon
90 Proof Gin
Reg. 8.99 ½ Gallon
7.99

Sale ends August 27th

TANQUERAY
Imported Gin
Regular 15.45
Half Gallon 14.45

FLEISCHMANN'S
90 Proof Gin
Regular 10.96
Half Gallon 9.99

GORDON'S
Gin
(2 Quarts 11.60)
Half Gallon Special 9.99

FREE ICE CUBES

Ernies

PACIFICA ★ Fairmont Shopping Center
BURLINGAME ★ 1304 Burlingame Ave.
LINDA MAR ★ Linda Mar Shopping Center
HALF MOON BAY ★ 146 San Mateo Rd.
MILLBRAE ★ 209 El Camino
SAN MATEO ★ Hillsdale (Farmer's Market) 43 Fourth Ave. (Downtown)
SAN CARLOS ★ 1265 San Carlos Ave.
REDWOOD CITY ★ 396 Woodside Plaza

Also Stores In: San Francisco • Palo Alto (2) • Mtn. View (3) • Sunnyvale (3) • Campbell • Los Gatos (2) • San Jose (8) • Santa Clara (2) • Cupertino • Hollister • Gilroy • Dublin • Walnut Creek • Pleasant Hill • Benicia • Santa Rosa • Napa

In case of printing error, minimum fair trade prices prevail!

Le Pacini

Shinnick Runs While Talking

(Second of two parts: Last week's column dealt with personal philosophy of former Olympic athlete Phil Shinnick, a disciple of the Jack Scott school of thinking which believes that athletes are exploited and dehumanized, and how Shinnick plans to put into practice what he has been preaching.)

When we left Phil Shinnick last week — as they say in the soaps — he was just getting started on the Olympics. His largest gripe — and there wasn't an athlete, radical or not, who didn't agree with him — was the Olympic Committee's refusal to reimburse athletes their expenses to compete in the Olympic trials even though the Committee realized $250,000 from trials gate receipts.

Shinnick isn't critical of the Olympic idea, "if they are used as a guage for ideals to which people can aspire."

But that isn't the way it is, claims Shinnick. "The Olympics are in fact a very elitist concept because only a very few can achieve that "ideal" and draw happiness from their participation. This elitist philosophy comes from the old concept that there are only a certain amount of scarce resources in the world and only a few can have status and privilege.

"This idea must now of course be redefined because there are enough resources to feed everybody, house them, to, at least theoretically, take care of everybody."

Shinnick is also down hard on the pressure to win in the Olympics. "If you don't win the gold medal, you might as well not show up at the Olympic Games. It's as simple as that. People who have gotten silver medals have been harrassed thoroughly, especially by the press. Look what they did to Jim Ryun in '68. They almost ruined him because he couldn't come up with the gold."

As you might expect, Shinnick is also, to put it mildly, completely disenchanted with Avery Brundage. "Brundage is from the 18th century — not the 19th, the 18th. He, like many businessmen and conservative Republicans, can't see beyond his environment. He's rich, he lives in Spain. He can't see ghetto kids struggling to make it as suffering. He sees their struggle, their agony, as noble. Well, I'll tell you. Struggle is noble only if you have food and housing."

As disgusted as Shinnick is on the American method of approaching the Olympic "ideals," he takes an even more lowly view of Soviet methods with athletics.

"Sure, the Russians do some good things for their athletes. They support them all the way, which we certainly don't do; and they look on athletics as an integral part of society, which is right thinking. But on the other hand, I know a lot of Soviet athletes and coaches, and they're more rigid and authoritarian in their approach, less spontaneous, less joyful, than most athletes and coaches in the United States."

Despite his criticism of the Olympics, Shinnick still basically believes in their ideals. He believes, "it's (the Olympics) an important concept of man against himself, man against man in a cooperative way. The pursuit of excellence must continue, but not in the Willie Mays way."

As was mentioned last week, Shinnick and others have been attempting to organize an Olympic demonstration against the Vietnam bombing, but even if something can be arranged (which won't be easy, since none of the people who had planned such a demonstration made the team — including Shinnick, who pulled a muscle), they won't do anything to stop the games, but probably something more in the form of petitions to the White House and statements to the press.

"I don't think we can ask the athletes, who are under great pressure to begin with and who have been working for three or four years to make the team, to do anything so dramatic as to pull out. We fear it would be a losing battle to try this. I do hope, however, that some of them, at least, have a higher consciousness and will speak out, be more than one dimensional."

Shinnick also confides that a radical demonstration such as the raised fists in the '68 Olympics might alienate the more conservative athletes who are interested in Shinnick's scheme to organize athletes into a union, as described last week, with the purpose of taking over the governing of amateur athletics in the United States.

Shinnick, however, is sure that Olga Connolly will "do something" to demonstrate her displeasure with how President Nixon is handling Viet Nam. Her husband, Hal, was one of those who had planned to demonstrate but who didn't make the team. Mrs. Connolly has been involved in the Mothers for Peace movement for the past five or six years and is a member, along with her husband, of the Peace and Freedom Party in Los Angeles.

"I honestly don't know what she's going to do, though," claims Shinnick, "because she really hasn't told anybody. She wants to keep it a secret because of possible harrassment."

Shinnick, in the meanwhile, will maintain his regular schedule of working out (the day we interviewed him, he had just run six miles in the Oakland hills in 120 degree weather), talking to athletes about the "commitment" a minority group must have (he considers a minority group one which is exploited), and looking for Utopia while searching for what he feels must be a new world definition of "the ideal man."

And while this writer personally disagrees with some of what Shinnick says, we feel that he deserves a forum, because whatever else you may think of Shinnick, you must agree that he is a man who thinks about what he believes, and believes what he thinks.

Local Team in State Tourney

By TOM CHERGOSKY

Anyone out there have an old rabbit's foot, slightly used or a four leaf clover they can lend to Flying Goose Di Maggio baseball coach Tom King and his charges?

King and his Daly City ball club will take all the help they can get as they head into the eight team double elimination state championship Tournament Wednesday at Wilson Park in Vellejo.

The Geese earned their birth in the State Tourney over the weekend by winning one of eight regional tournaments held statewide.

It didn't take a lucky charm to get the Geese through the Palo Alto regional however. They had Gavin Long instead.

Long made easy work of the Alameda Mission Merchants in the open round of the regional, blanking them 8-0 on a two-hit performance. Friday, Frank Reyes kept the lid on Maramont (Hayward) with a five-hit 2-1 victory. Then the Geese hit a snag.

The Merchants knocked the Geese off their perch in the first game of the finals, whipping them 6-3.

But the Daly City club had to lose twice before they were eliminated, and they'd lost only twice all year.

King went back to his ace, and Long did it again, this time blanking the Merchants 5-0 on a brilliant three-hitter.

"Gavin is the big reason we didn't have much trouble in the regional" admitted King. "In 14 innings he allowed only five hits, no runs, didn't walk anybody and struck out 14."

The Mid-Peninsula Di Maggio League diluted itself right out of any chance at a regional title by sending two teams (Bel-Mateo and Millbrae). Neither club was able to sufficiently strengthen itself with the three players they were allowed to pick up from other teams in the league.

Both Mid-Peninsula clubs were defeated in the first round of play, and then played each other. Bel-Mateo won, 6-1 and Millbrae was eliminated. Bel-Mateo worked its way into the finals but lost on a myriad of unearned runs and was also eliminated, leaving Flying Goose as the only local team with a chance for the state title.

FLYING GOOSE second baseman Steve Murray had trouble getting started on teammate Ted Grey's long fly to left field, and was cut down at the plate by Maramont catcher Don Blakley. (Post Photo by Tom Chergosky)

More About

'Olympiad'

(Continued From Page 23)

trell, Sanchez; Marty Conolly, Ortega.

Seventh - eight Grade Boys: Cedric Williams, Fairmont; Mike Nolan, Sanchez; Rick Cuevas, Sharp Park.

100 Meter Dash

Third-fourth Grade Girls: Beth Ann Stolpe, Ortega; Carol Seinholz, Sharp Park; Laurie Beebee, Pedro Valley.

Third-fourth Grad Boys: Craig Walling, Ortega; Jeff Robinson, Vallemar; Michael Brunate, Fairmont.

Fifth-sixth Grade Girls: Gretchen Scheinholz, Sharp Park; Donna Scardine, Vallemar; Jenine Robinson, Vallemar.

Fifth-sixth Grade Boys: Dennis Merais, Ortega; Jim Cottrell, Sanchez, David Stolpe, Ortega.

Seventh-eighth Grade Boys: Cedric Williams Fairmont; Mike Nolan, Sanchez; Rick Cuevas, Sharp Park.

200 Meter Relay

Girls: Sanchez, Carol Walkins, Janet Walkins, Patty Lenatien, Loretta McDougal.

Boys: Ortega, Dennis Merais, Chris Williams, Jay Walling, Dave Stolpe.

Chriot Juding: Ortega, Fairmont, Pedro Valley.

Chariot Race: Sharp Park, Sanchez, Ortega.

First trophy for all around community center went to Ortega.

Recreation leaders are Nancy Skinner, Dave Morais, Mary Childers.

More About

2901 Club

(Continued From Page 23)

Fair. Hitting for Chockers were Jeff Sotelo and Russ Lutz, each three for three.

The 2901 Club moved to old Pro Softball League finals as they nipped Ski & Dive 7-5.

Frank Fuentes and Justin Brinks pounded out two hits apiece in the victory. John Jarvis was the only bright spot for Ski & Dive with two hits in the loss. 2901 Club lill now meet the Budmen for the old Pro Championship.

Francis Bresnehan, Dave Stevens and Ray Bracco provided power as Budmen easily beat Theisen. Budmen gathered 18 hits and 11 runs, while Gary LaBelle shut out Theisen to only six hits, three runs. Barry Carli got three hits for Theisen.

City Leader's Daughter Is Injured

Kathleen Louise Kozkowski, 22-year-old daughter of San Bruno Councilwoman Margaret Kozkowski, sustained fractured ribs and a possible shoulder separation in a bicycle-auto accident Thursday afternoon.

Miss Kozkowski was reported in satisfactory condition Friday morning in Peninsula Hospital, Burlingame.

According to the police report, the young woman was riding a three-wheel bike eastbound downhill on Santa Clara Avenue at about 5 p.m. and apparently lost control and was unable to stop at the San Antonio Avenue intersection.

About the time she reached the intersection, according to police, a car driven southbound by Pauline Antonette Akelis, 35, of 1390 El Camino Real, Millbrae, was crossing Santa Clara Avenue.

Police said the bicycle struck the car just behind the door on the passenger side of the vehicle.

Broncos and Hotshots in League Wins

The Hotshots and Broncos head into the final round of play in the Daly City Recreation Department Summer High School Basketball league tied for first place.

In last week's action the Hotshots defeated the Vistasades, 60-54, while the Pacers bested the Midgets, 47-39.

The victory by the Hotshots moved them back into a tie for first place with the Broncos. Once again the Hotshots balanced offense led them to victory. Four men hit in double digits as the Hotshots offense continues to roll. Dave Fritz led the Hotshots in scoring with 18 points. Fritz was aided by the scoring of Bill Allen with 13 points, Steve Allen with 12 points, and Herb LaChance with 10 points. Rich DeLaCruz had his best night of the year for the Vistasades as he dropped in 20 points.

The Pacers picked up their third victory of the season in defeating the Midgets. Rich Counts with 17 points, along with Rod Giddings and Rick Kushman with 10 points led the Pacers offensive attack. Terry Mahoney and Pat McVeigh led the Midgets in scoring with 14 and 11 points respectively.

If the Broncos and Hotshots remain tied for first place after the last round of play a playoff game will be held at the War Memorial Community Center, on Monday, August 21, at 8:15 p.m. to decide the championship

TEAM	W	L
Broncos	6	1
Hotshots	6	1
Pacers	3	4
Vistasades	3	4
Midgets	0	8

$1,051 Stolen From Car On Coastside

A 30-year-old woman from Canada and a 34-year-old professor from New York University had their borrowed car broken into in a Montara parking lot south of Devil's Slide Tuesday afternoon while they were walking on the beach and the woman's purse containing $1051 in traveler's checks, currency and other items was taken.

Prudence Ann Wagneur of Montreal and Ivan Adolf Karl Kupka of New York reported that they had walked on the beach only about a half-hour and returned to find the side window of their borrowed car had been forced open.

Miss Wagneuer, who is staying with a cousin in Marin County and who is due to return to Canada next week, reported, that in addition to the travelers' checks and currency, her purse contained personal checks Swiss and American passports and a Canadian driver's license.

Peninsula Minor Leaguers

BATTING

		AB	R	H	2B	3B	HR	RBI	PCT.
Steve Bissett, San Mateo	Season	582	94*	176	22	6	3	35	.304
Spartanburg, S.C. (Phils) — West Carolina-A	Week	29	11	7	1	0	0	2	.241
Mike Buskey, Pacifica	Season	339	60	97	15	2	2	36	.286
Appleton, Wis. (Chisox) — Midwest-A	Week	18	3	4	1	0	0	0	.222
Gary Hernandez, Millbrae	Season	116	14	35	6	7		17	.302
Cardinals — Gulf Coast-R	Week	25	3	11	3	1	0	6	.440
Keith Hernandez, Millbrae	Season	225	31	55	12	4	5	34	.247
St. Petersburg (Cards) — Fla. State-A	Week	20	3	4	2	0	1	6	.220
Dean Joost, Burlingame	Season	156	25	40	7	3	6	34	.256
Walla Walla, Wash. (Hawaii) — Northwest-A	Week	13	1	3	0	0	0	2	.231
Roger Keilig, Redwood City	Season	94	12	28	5	0	1	8	.298
Bakersfield (Dodgers) — California-A	Week	6	0	1	0	0	0	0	.167
Bill McMonigle, Menlo Park	Season	159	25	41	2	2	1	15	.258
Burlington (Rangers) — Carolina-A	Week	32	5	8	1	0	0	2	.250
Ken Reitz, Daly City	Season	362	45	103	20	0	13	50	.285
Tulsa (Cards) — American Association-AAA	Week	4	0	1	0	0	0	0	.250
Dick Sharon, Redwood City	Season	379	65	104	17	7	14	47	.274
Charleston (Pirates) — International-AAA	Week	9	2	2	0	0	1	1	.222
Tolia Solaita, South San Francisco	Season	175	34	40	4	1	12	32	.229
West Haven (Yanks) — Eastern-AA	Week	22	7	7	0	1	1	1	.318

PITCHING

		G	W	L	IP	H	BS	SO	ERA
Don Belluomini, Daly City	Season	12	1	6	56	60	28	61	4.66
Asheville (Orioles) — Southern-AA	Week	2	0	0	17	12	8	12	
Terry Christman, Colma	Season	9	3	2	19	13	7	17	1.42
Visalia (Mets) — California-A	Week	2	1	0	4	2	1	2	
Jan Dukes, Millbrae	Season	29	1	1	47	61	13	38	5.29
Denver (Rangers) — American Association-AAA	Week	4	0	0	3	10	3	3	
Jim Emery, Moss Beach	Season	10	2	2	42	32	29	48	3.86
Walla Walla (Hawaii) — Northwest-A	Week	2	0	0	6	9	5	5	
Ron Law, San Mateo	Season	6	3	2	32	26	11	17	3.10
Tacoma, Wash. (Twins) — Pacific Coast-AAA	Week	2	1	0	10	6	5	8	
Mike McCormick, San Mateo	Season	21	11	7	148	144	43	73	3.41
Hawaii (Padres) — Pacific Coast-AAA	Week	1	1	0	9	10	0	4	
Fred Strine, San Mateo	Season	27	1	1	70	76	24	58	4.24
Montgomery (Tigers) — Southern-AA	Week	2	0	0	5	5	2	3	
Barry Woodruff, Woodside	Season	8	3	1	24	11	2	21	1.13
Kingsport (Royals) — Appalachian-R	Week	Inactive.							
Mike Young, San Mateo	Season	14	0	2	22	16	5	25	1.64
Quincy (Cubs) — Midwest-A	Week	1	0	0	1	1	0	1	

*Leads League in This Category.

Pacifica May Reorganize Youth Group

Despite a 3-2 youth vote to disband on their own, the Pacifica City Council Monday night decided to give further study to the Youth Advisory Commission before eliminating it.

"This may come as a surprise to some of you," said Councilman Stan Farber. "But if this commission is going to be disbanded, the council will disband it."

At a continued study session of the YAC June 20, the commission members voted to disband because it was felt there was no need to continue the YAC in its present structure.

A possible alternative to the commission was a Town Hall meeting which could involve larger numbers of Pacifica youth.

Dave Brush said the vote to disband was "not done out of frustration, but of realism." He said there was no blame placed. "We feel at this time this type of input (of youth problems to the council) has not worked, so there's no need to continue it for continuing sake."

Mario Torrigino's "minority report" position to keep the commission functioning was backed by Councilman Aubrey Lumley, who said "giving up is a cop-out."

Councilman Nick Gust suggested an 11-member commission instead of the present five members. It also was recommended that the revised commission include "a cross-section" of the city's youths.

No Freeway Urging by ABAG Stuns

Pacifica's council became highly upset August 14 at a preliminary ABAG report titled "Regional Ocean Coastline Plan."

The "Phase 2," July 1972 report, according to Councilman Harland Minshew, recommends that all progress be halted on construction of proposed Interstate 380 from San Bruno to the Coastside city.

"Have them (who made the report) come drive it (Coast Highway) some Sunday," said Councilman Stan Farber.

Mayor Grace McCarthy said she recently attended a meeting in Half Moon Bay of the ABAG committee (of which she has been a member since its inception) responsible for the report and said "none of this" came up.

Mayor McCarthy, a strong supporter of 380, assured the council that if it had she would have made an issue of it.

She said she plans to attend an August 23 meeting of the committee in San Rafael and will bring the matter up then.

The council adopted a resolution in opposition to the findings in the preliminary report. She said she plans to take a copy of the resolution to that meeting.

Drug Charge Jails Nurse

A 25-year-old registered nurse has been booked by San Bruno police on charges of forging a prescription and possessing dangerous drugs.

Susan Arete Nicholas, of 205 A Street, San Mateo, a nurse with the Department of Public Health, at 1024 Old Mission Road, South San Francisco, was arrested at 6 p.m. Wednesday.

According to a police report, Jim Faverman of Key Pharmacy, 458 San Mateo Avenue, became suspicious when presented with a prescription by a young woman. He checked with the doctor whose name was or the prescription and fouind that it had not been authorized. He called police.

Police said that during booking procedures two vials containing tablets were found in Miss Nicholas' purse.

She is scheduld to appear at 9 a.m. August 28, at the Northern Judicial Court, South San Francisco, police said.

Pacifica Asks Road Review

The Pacifica City Council has adopted a resolution asking that the Regional Planning Committee reconsider its proposal of a Devil's Slide by-pass to include a four-lane divided freeway instead of two lanes with a climbing lane.

LEASE
ALL MAKES and MODELS
(Only 1 month rent plus license)
• 36 Month Lease •
NO DOWN PAYMENT
'72 CARS and TRUCKS
FairWay LEASING

Current Examples with Standard Fact. Equip plus tax . . . 36 month lease
VEGA $47.88 month
NOVA $55.80 month
MALIBU $64.38 month
LUV ONLY $54.15 month

589-8850
ROSS "L. W." HARPER
Lease Manager
FIRST and SAN BRUNO AVE. • SAN BRUNO

FIRE YOURS

HIRE OURS

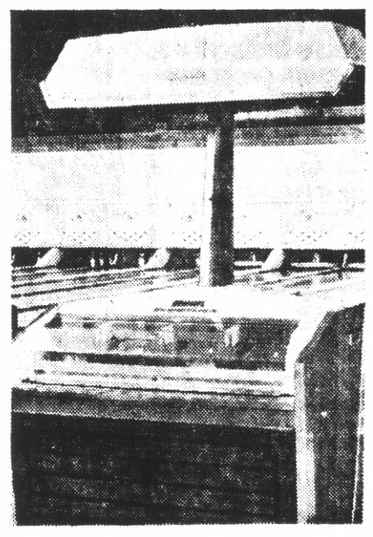

Our New Brunswick Automatic Scorer, That Is!

FIRST ON THE PENINSULA--TRY IT NOW

There are openings in the Fall night leagues and ladies' afternoon leagues — individuals and teams — mixed handicap every night. Men's 800 and 900 Scratch and ladies' scratch leagues. Junior leagues after school weekdays and Saturday mornings. For information call 341-5813.

"12 day CELEBRATION SPECIAL"

3 GAMES of BOWLING
SHOE RENTAL
HOT DOG, FRIES, COKE

All for
$1.75 per person 9 A.M.-5 P.M.
$2.25 per person AFTER 5 P.M.

AUG. 24th to SEPT. 4th

and SPECIAL DRAWINGS for 50 PRIZES including BALLS - SHOES - BAGS STEAK DINNERS • ETC.

No purchase necessary. Adults only

19TH AVE. BOWL

1830 S. DELAWARE, SAN MATEO/341-5813

St. Robert's Setting for Marriage

St. Roberts Church was the setting for the marriage of Michael Lynn Kohl and his bride, the former Adrienne Cecile Lille, who are now living in San Bruno.

The newlyweds were felicitated after the service at the New Southern Restaurant in South San Francisco. They honeymooned at Twain Harte.

Adrienne is the daughter of Mr. and Mrs. Albert F. Lille of San Bruno. She and Michael are both graduates of Capuchino High School. His parents are Mr. and Mrs. Frank J. Kohl, who also reside in San Bruno.

Maid of honor for her sister was Annette Lille and Patrice Lille, another sister, shared bridesmaid duties with Sandy Behnken, and Michelle Delaney. Marie Lille, who is also a sister of the bride, served as flower girl and wore a pink voile frock.

Best man duties were performed by Michael Belew and guests were seated by Mark Lille, Adrienne's twin brother, Dan Meschi and Douglas Kohl, Michael's brother.

The bride also is the sister of Noelle and Gregory Lille. Sister M. Annette, O.P. of Los Angeles, who attended the rites, is her aunt.

Ronald and Kay Kohl are the bridegroom's brother and sister. He is the grandson of Mrs. Frank Kohl Sr. who traveled from her Missouri home for the wedding.

(Peter Collander Photo)
THE MICHAEL KOHLS (Adrienne Lille)

Orientation At Serramonte High Slated

Orientation for all students new to Serramonte High School in Daly City will be held August 31, at 9 a.m. in the school gym.

All incoming freshmen, as well as all older students, enrolling for the first time should plan to attend this orientation. Beginning with a rally and ending with a student-guided tour of the school, the new student is made to feel at home and welcome.

"Starting regular classes will be a lot easier for having had this experience," said Mrs. Laurie Cahill, assistant principal - guidance. "We urge all incoming students to participate in the program; it shold be fun."

Serramonte High School will begin its fall semester on September 11 at 8 a.m.

Late registration may mean that some classes may have closed; therefore new students are urged to enroll before September 1.

BEST IN CLASS

Specialist David M. Baumann, son of Mr. and Mrs. R. J. Baumann, 616 Magnolia Drive, San Mateo, was graduated from the U.S. Army Ordnance School, Aberdeen Proving Ground Maryland, as distinguished student for his academic excellence, ranking first in his entire class. David's father is employed by the San Mateo School District.

Mr. Galvin Claims Bride

Sandra Diane McEnroe and Patrick Edward Galvin were married recently at St. Roberts Church in San Bruno. A reception followed in the Mermaid Room of the El Rancho Motel.

The bride is the niece of Mr. and Mrs. Hugo Perotti of San Bruno. She was escorted to the altar by her uncle.

Sandra asked Joyce Perotti to be her maid of honor and bridesmaids were Linenea Kutlick, Diane Galvin, Betty Taylor and Betsy Whitney.

Don Miller served as the best man and ushers included Randy Douchel, Kevin Epindendio, Michael Galvin and Tony Perotti. Also assisting was Dane Perotti.

Immediately following the reception, the couple departed for a wedding tour of Disneyland and San Diego. They are now living in Sunnyvale.

The newlyweds are both graduates of Capuchino High School. He is the son of Mr. and Mrs. James Galvin of San Bruno.

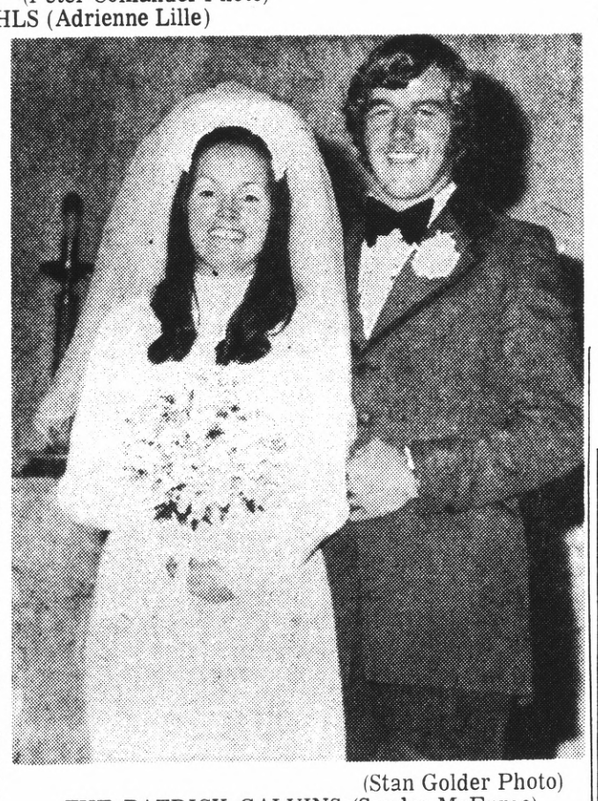

(Stan Golder Photo)
THE PATRICK GALVINS (Sandra McEnroe)

Engagement Is Announced

Mr. and Mrs. Wasyl Prapro of San Mateo have announced the engagement of their daughter, Nancy Baranowski, to Steve Cossitt. His parents are Mrs. Doralyn Cossitt of San Mateo and Leonard L. Cossitt of Daly City.

Nancy and Steve are both graduates of Aragon High School. She plans to continue her education this fall at the College of San Mateo.

The bride-to-be has two sisters, Linda Baranowski and Angela Graham. Her fiance is the brother of James and Sandra Cossitt and the grandson of Mr. and Mrs. James Bate of Sunnyvale. Mrs. Raymond Winter, also of Sunnyvale, is his great grandmother.

NANCY BARANOWSKI, STEVE COSSITT

County EOC Cooperates On Courses

The San Mateo County Economic Opportunity Commission (EOC), in cooperation with Skyline College is making courses available to community residents. Fees are being waived and a high school diploma or G.E.D. is not necessary.

The following classes are being offered:

Life Science 10, Monday, 7-10 p.m.; English 50A, Tuesday, 7-10 p.m.; Mexican-American History, Wednesday, 7-10 p.m.; Cultural Anthropology, Thursday, 7-10 p.m.

The classes are being presented at convenient locations and begin the second week in September.

For additional information call EOC (369-1441 Ext. 2671) or the Daly City Information and Referral Center (992-9414).

Family Forum

Lorraine Heath

Class Change Allowed at Westmoor High

Westmoor High School students who need to change their programs because they desire to enroll in the Work Experience Education Program, or because of classes taken in summer school, or whose programs are in error, should telephone Westmoor High School (756-3434) to make an appointment with their respective counselor.

Assistant Principal-Guidance Pablo Perez said the counselors will be available to make only Work Experience enrollment, program error, and summer school necessitated changes on August 31.

But students must have an appointment.

All students new to Westmoor are also invited to attend the school's Annual Orientation Assembly in the Boy's Gym on August 31 at 8:30 a.m.

Student body officers, who are in charge of the program, will explain the co-curricular school program and conduct guided tours of the school.

Holy Angels Guild Meets

Mrs. Conrad Reich, new president to the Holy Angels Women's Guild, has invited residents to attend the first meeting of the school year, September 6, at 8 p.m. in the parish hall.

At this meeting Mrs. Reich will introduce her executive board, and also discuss other matters. On the board with Mrs. Reich are: first vice-president, Mrs. Nemer Gonzales; second vice-president, Mrs. Alfred Abrahamson; recording secretary, Mrs. Robert Dal Porto; corresponding secretary, Mrs. James Pretti, and treasurer, Mrs. John Bianchi. Refreshments will be served.

Open Gym

The open gym basketball program will resume September 25, at Terra Nova High School gym, and on Septemer 28 in the Oceana gym.

(Continued From Page 18)

agencies. It should come as no surprise to any of us that the employees of public agencies are totally human and many of them are good people, some of them are indifferent and some of them are totally unpleasant. Volunteers who are educated and capable of understanding the rules under which these public employees work can help a new friend by learning if the agency is treating her fairly or not. According to Mrs. Enberg the volunteers are asked to study the rules of the agencies for the more they know the better they are able to help. When volunteers intercede between a client and an agency they must really know something about the rules of the agency and they must know all about the clients' cases. Friends Outside volunteers never ask questions unless it is necessary and then when friends ask for help volunteers explain they must know the truth and all the truth if they are to be able to help, Mrs. Enberg explained.

One problem Friends Outside encounters among its volunteer members is the overwhelming feeling of inadequacy, Mrs. Enberg reported. Members are asked to set their own limits and stick by them. It is considered more important to stay a volunteer by using good judgement than to become so hopelessly involved that continuing becomes impossible.

The Friends Outside philosophy boils down to a simple thesis, "Do what you can, remember you are not the Bank of America Sears Roebuck or God. Caring is what matters the most and righteous indignation is a very effective tool while a little gentle persuasion is very penetrating."

Next week, How Do I Join?

IMPORTANT NOTICE TO TIRE BUYERS—
WHY PAY MORE?
WHEN YOU CAN BUY QUALITY TIRES—FOR LESS!

QUALITY — We sell the very best quality obtainable from the world's greatest tire builders. All of our tires are 1st quality, fresh and the latest design.
PRICE — Our prices are lower and we can prove it! We will be glad to compare our prices with the latest advertised prices of any of our competitors.
SELECTION — We buy in rail-car lots . . . thousands of tires at once. We have two huge warehouses full of tires! You're almost certain to find what you need from a stock of 10,000 tires.
GUARANTEE — Read our guarantee at the bottom of this ad. We're proud of it! It is fair and makes sense and there is none better!

JUST COMPARE OUR DEAL FOR QUALITY, PRICE, SELECTION AND GUARANTEE, THAT'S ALL WE ASK — THEN YOU BE THE JUDGE! AND REMEMBER . . . IT'S WHAT YOU GET FOR THE LOWER PRICE THAT REALLY COUNTS!! EXPERT INSTALLATION AVAILABLE $1.50 EACH!

Over 10,000 Tires Always in Stock!

STEEL BELTED

PENNSYLVANIA STEEL CAT
When you think of strength, you think of steel. These fantastic tires are the latest development in safety and mileage. COMPARE TO $70

SIZE	CATALOG	YOUR COST	F.E.T.
E78 14	P4735	25.09	2.32
F78 14	P4738	26.74	2.39
G78 14	P4739	28.59	2.55
H78 14	P4740	29.86	2.73
G78 15	P4731	29.22	2.53
H78 15	P4732	30.45	2.74
L78, 15	P4736	33.36	3.06

GUARANTEED 40,000 MILES!

LEE STEEL TRAK WHITEWALLS
About as strong a tire as you'll ever see — the toughest tire we sell! 2 super strong steel belts plus polyester cord for a smooth ride.
GUARANTEED 40,000 MILES!

SIZE	CATALOG	YOUR COST	F.E.T.
A-70-13	C4737	$28.54	$2.47
D-70-14	C4734	30.22	2.87
E-70-14	C4735	31.42	2.97
F-70-14	C4738	33.18	3.15
G-70-14	C4771	35.80	3.03
F-70-15	C4730	34.06	3.30
G-70-15	C4731	37.08	3.45
H-78-14	C4740	35.68	3.22
H-78-15	C4790	36.76	3.47
J-78-15	C4745	39.12	3.23
L-78-15	C4791	40.96	3.56

STEEL CORD BELTS — For added strength, stability, protection. Big Mileage!
POLYESTER CORD BODY — For smooth, quiet ride even at turnpike speeds.
• Steel cord belts help stabilize the tread for long mileage and provide extra strength for exceptional puncture resistance.
• Polyester cord in body plies eliminates thumping, flatspotting — minimizes squeal, to give quiet ride.
• Distinctive high fashion white sidewalls.
• Low profile (available in 78 and 70 series) and wide tread for traction.
• Wrap-around tread design for steering control.

RADIAL TIRES
A super premium high performance tire built in America for American cars. Radial belted for long safe life. Mfg. by one of the world's largest rubber companies. Guaranteed 45,000 miles!
GUARANTEED 45,000 MILES

SIZE	FITS	CATALOG	YOUR COST	F.E.T.
BR78 13	700 13	C4937	26.51	1.95
ER78 14	735 14	C4935	27.17	2.47
FR78 14	775 14	C4938	28.76	2.61
GR78 14	825 14	C4939	30.75	2.80
HR78 14	855 14	C4940	32.90	3.10
GR78 15	825 15	C4931	31.50	2.85
HR78 15	855 15	C4932	33.72	3.21
LR78 15	915 15	C4936	37.92	3.51

GUARANTEED 45,000 MILES!

NEW BELTED WHITEWALLS!

Find Your SIZE	NOBEL (Don't be deceived by trade terms like Fiberglass. There are no fiber tires in our line. Polyester cord and glass belts — Whitewall)	LEE 78 RM (Super quality dual white fiberglass belted polyester cord tires with a complete nationwide warranty.)	DUNLOP T.B. (Polyester Cord and fiberglass belts plus a Good Housekeeping seal assure you that these are top quality.)	Federal Excise Tax Per Tire
	21.86 670/14 Tbls.	21.55 670/13 Tbls.	25.20 670/14 Tbls.	
	CATALOG / YOUR COST	CATALOG / YOUR COST	CATALOG / YOUR COST	
C78/13	— —	C4829 21.55	— —	2.00
E78/14	H4835 21.86	C4835 22.95	H4835 25.20	2.27
F78/14-15	H4838-30 22.70	C4838-30 24.32	H4838-30 26.78	2.34
G78-14-15	H4839-31 23.11	C4839-31 26.52	H4839-31 29.23	2.69
H78/14-15	H4840-32 25.03	C4840-32 28.46	H4840-32 32.08	2.95
L78/15	H4836 28.72	H4836 32.66	H4836 34.90	3.27
	GUARANTEED 40,000 MILES	GUARANTEED 30,000 MILES	GUARANTEED 25,000 MILES	

OVER 4,000 CONVENTIONAL PLY TIRES!
Choose from over 30 different styles and types—all full 4 ply construction of Polyester, Nylon or Rayon. Fine quality tires for every budget.

Find Your SIZE	DELUXE WHITE — Fine quality full 4 ply nylon whitewall — brand new and latest design. $1.76 F.E.T. 13.99 660/13	POLYESTER MCL — Premium quality and new miracle Polyester cord gives the strength of nylon and a smooth as silk ride. $1.76 F.E.T. 16.13 650/13	LEE 200 XL — Beautiful narrow gleaming whitewall and full 4 plies of nylon card. One of our best buys. $1.76 F.E.T. 15.25 660/13	DUNLOP C60 — Truly one of America's fine tires — Dunlop's bias ply rayon cord tire — whitewall. $1.76 F.E.T. 18.94 660/13	Federal Excise Tax Per Tire
	CATALOG / YOUR COST	CATALOG / YOUR COST	CATALOG / YOUR COST	CATALOG / YOUR COST	
700/13	H4429 14.55	H4529 16.94	C4429 16.23	D4229 20.25	1.95
735/14-15	H4435 14.58	H4535 18.58	C4435 17.25	D4235 21.98	2.01
775/14-15	H4438-30 15.70	H4538-30 19.25	C4438-30 18.28	D4238-30 23.30	2.14
825/14-15	H4439-31 16.26	H4539-31 20.21	C4439-31 20.55	D4239-31 25.23	2.32
855/14-15	H4440-32 17.09	H4540-32 21.20	C4440 22.55	D4240-32 27.54	2.50
915/15	H4436 18.44	H4536 23.53	C4436 26.61	D4236 29.76	2.99
	GUARANTEED 20,000 MILES	GUARANTEED 25,000 MILES	GUARANTEED 20,000 MILES	GUARANTEED 25,000 MILES	

Goodyear quality at our lowest price ever!
Full 4-ply Nylon Cord 13.95 560/15 Tubeless Plus F.E.T.
4 FOR $52

IMPORT & COMPACT
We have a complete line of import and compact sizes 10" thru 15" sizes. Only space to list a few of the most popular sizes.

SIZE	CATALOG	YOUR COST	F.E.T.
600 12	C4403	11.92	1.48
560 13	C4442	14.04	1.39
615 13	C4411	12.05	1.36
600 13	C4413	13.67	1.48
560 14	C4405	14.13	1.43
560 15	C4443	14.03	1.74
600 15	C4448	14.34	1.91

We also stock a complete range of import radial tires at the lowest prices.

BIG, WIDE 60 SERIES
Sensational new Superwide 60 series tire for hot cars. Choose from Mickey Thompson - Formula I and Lee GT all at one low price.

SIZE	CATALOG	YOUR COST	F.E.T.
F60 14	C4338	28.30	2.81
G60 14	C4339	29.77	2.95
G60 15	C4331	30.51	3.30
H60 15	C4332	32.75	3.41
J60 15	C4345	33.86	3.53
L60 15	C4336	34.99	3.76

Whitewall - Blackwall - And Raised Letter

All Sizes PICKUP - CAMPER & TRUCK
We stock every conceivable size and quality truck tire from 13" thru 22." All 1st line or premium. 16.10 670/15

SIZE	PLY	1st Line	Premium	F.E.T.
700 13	6	19.61	23.60	2.38
700 14	6	23.12	25.72	2.45
670/15	6	16.10	19.49	2.42
700/15	6	18.79	22.14	3.21
700/15	8	21.11	25.11	3.40

SIZE	PLY	1st Line	Premium	F.E.T.
700 16	6	20.97	23.07	3.27
750 16	8	29.97	34.00	3.72
800/16.5	6	27.95	31.50	3.30
10/16.5	6	35.82	39.15	4.34
10/16.5	8	37.40	41.94	4.73
717.5	6	26.19	30.51	3.27
817.5	8	32.14	37.17	4.00

And Many More Sizes
TRACTION TREAD ADD 3.00

RECAP TIRES
PASSENGER These fine quality recaps are guaranteed the same as new tires at about ½ the cost — all 13", 14" and 15" sizes. 9.37 White Tubeless
TRUCK We have a huge supply of premium quality recapped Camper, Pickup and truck tires — all guaranteed the same as a new tire. 11.91 670-15 6-Ply
Plus recappable exchange

WHY PAY MORE?
WE HAVE SOLD OVER 6 MILLION DOLLARS WORTH OF TIRES—THERE MUST BE A GOOD REASON
In The Long Run It's What You Get For The Lower Price That Really Counts—From Us It Is Quality & Value!

NEED CREDIT?
Use any valid credit card for immediate credit . . . no money down and months to pay. We also accept BankAmericard, Master Charge and cash.

READ OUR GUARANTEE — IT MAKES SENSE!
Tread-Lifetime Guarantee — Guaranteed against all failures of the tire resulting from defects, in material or workmanship, for the life of the original tread. WHAT TRIPLE "S" WILL DO. In exchange for the tire, replace it, charging only the proportion of the current price that represents tread used.
Tread Wear-Out and Road Hazard Guarantee in case of road hazard or tread wear-out claims, at TRIPLE "S" option, in exchange for the tire replace it, or give you a refund, charging in either case only that factor (listed in chart for size and tread of tire) multiplied by number of 1000 miles (or portion thereof) for each 1000 miles driven.

"TRIPLE S" FACTORY TIRE OUTLET
501 EL CAMINO REAL, SAN BRUNO • 583-4405 OPEN Monday-Friday 9-7, Saturday 9-5

3 STORES
WES Liquors
SAN MATEO — 2 LOCATIONS
25TH AVE. AND EL CAMINO | 20TH AVE. AND EL CAMINO NEXT TO QFI
SAN BRUNO: Skycrest Shopping Center

NEW Plastic
Light weight
½ gallon
WES
Bourbon
6 years old — 86 Proof
$8.50

SPECIAL EVENT FOR ALL BOWLERS
Dave Soutar
will be at 19th Ave. Bowl to challenge all comers on a handicap basis . . .
SUNDAY, AUGUST 27th, 1 p.m. & 6 p.m.
MONDAY, AUGUST 28th, 2 p.m. & 7 p.m.
LEARN from a champion
Helen Duval
BOWLING CLINIC
for Intermediate and Advanced Bowlers
TUESDAY, AUGUST 29th, 1 p.m. & 7 p.m.
WEDNESDAY, AUGUST 30th, 9 a.m. & 1 p.m.
Come in to reserve your spot now . . .
"First Come, First Served." No phone reservations.
19TH AVE. BOWL
1830 S. DELAWARE, SAN MATEO/341-5813

Samuel Chandler

New Children's Books Available

They say this story is true. On a moonless night, somewhere in the mountains of Haiti, shadowy figures flitted out of the darkness into an open space where a ceiba tree stood upon spreading roots.

When about a hundred persons had gathered there, a command was passed and each person opened a bag and drew out robes of scarlet and white and put them on.

High pitched little drums began to beat in a strange rhythm. Then a figure in disguise as the emperor of the Sect Rouge appeared and led a procession that captured three peasants, who were turned by incantations into animals and killed.

Did the murderous Sect Rouge really exist as the most terrible part of a strange witchcraft called voodoo? Are there truely such things as zombis and zobops? Why have men in all ages believed in witchcraft? Even in the twentieth century dealers in charms and potions do a good business. Why?

In his story of witchcraft entitled "A Cauldron of Witches," Clifford Lindsey Aldersman has produced one of the seasons most popular books for children. It is an eerie, weird colume that casts a spell upon the reader, a spell that nothing but reading can produce.

This year's books for children are better than ever. Among the best is "Fire Dragon by Barbara Benezra. Among the best is "Fire Dragon" by Barbara Benezra Here amid the holocaust of the San Francisco Earthquake of 1906 men learn to forget such ephemeral things as race and color, and unite in a common cause.

Here is a picture of people too weary to talk, yet able to conquer themselves and work with shovels and scrapers. As one of them learns, the true brotherhood of man lives among people who dare to "plan, hope, and rebuild." Their motto is ever, "Next time we'll build stronger."

For adventure lovers there is Walt Morey's "Scrub Dog of Alaska." In the tradition of Jack London, Mr. More spins a tale about a dog and a boy who develop a warm bond of friendship as they move among the characters of the fading Alaska gold rus.

"Bitter Victory" is a different type of book. It is the warm yet pathetic story of the black soldiers of World War I. Through its pages move the black people who fled the south only to find the north full of housing problems, and a different, yet as intense, form of prejudice and racisms.

From such people men were, as Captain Little reported, "recruited as fighting men, in ridicule; trained and mustered into Federal service, in more ridicule; sent to France as a safe political solution of a volcanic political problem; loaned to the French Army as another easy way out."

Yet these men carried on. "In patience and in fortitude these men served. Their triumphs of battle had been great; but their triumphs of personal and civic decency had been greater."

Surely such books are calculated to hold the interests of young people. And now is a good time for children to read.

Barbara Bladen

Right Peop.e Filling Shoes

Because American Conservatory Theatre had an enormous success with last season's revival of "Private Lives," director Leon Forbes might have been motivated to dust off another Noel Coward tour de force to fill the summer gap at Hillbarn Little Theatre.

And maybe because both companies had the right people to fill the well worn although antique shoes of favored successors in key roles (Nancy Walker did a successful revival of "Angels" on Broadway in 1956), it might be hoped the old chestnut might flower again.

Fortunately for Hillbarn, the casting of Marjorie Ross and Barbara Forbes as ladies who once shared the same French lover and are faced with the touchy prospect of rekindling that old flame now that both are respectably married but admittedly bored by their marital partners, infuses the terribly dated comedy with a modicum of gaiety.

Arline St. Clair as a know-it-all, too perfect and well informed Jeeves-like maid invokes a fair share of the lightweight humor.

At best the show is a bloody bore, the women prattle on with tiresome British affectation and the cadence is wearing. It wasn't always so. Coward's sophisticated ladies of worth, despite their snobbishness, were vulnerable and likeable, as they are here. But they do go on so about trivia and all the style in the world won't cover their giddy, supercilious silliness.

Perhaps a bit more opulence in the background would prove a visual distraction, something grand like patent leather walls, silvered mirrors, Chinese lacquer furniture or something marvelously gaudy ala 1929 which is when the play is set. But Orlando Maione's decor over Sam Rolph's dining-living room combination is "ordinaire," especially against Kate Irvine's eye-filling gowns worn with flair and class by the two female leads throughout act two.

Miss Forbes has matured into a sophisticated performer, having served a long apprenticeship with Hillbarn at everything from technical crew, props, costumes and walk-ons to a polished comedienne. She's a knock-out in a slinky black satin gown that is cut down to there in front and up to there on one side. Seldom do we see such glamor on Hillbarn's stage.

Miss Ross has an impressive list of credits including film work ("Bullitt") and summer stock as well as London theater. She's perfect as the upper-class snob prototype of British comedy but there is little she could do to make Julia Sterroll anything but a ninny.

Christopher M. O'Donnell is handsome and casual as her confused husband but even with grey makeup at his temples, he's too young and dashing to make their supposedly "stale" marriage believable.

Ed Rand plays the other duped husband with haughty disbelief, at least looking the role with hair parted in the middle and slicked down, his puffed out chest closeted in a grey vest and his tone decidedly nasal.

The object of all the fuss that is spread out thinly over three acts is a Frenchman who looks up two of his former love mates not knowing they've since settled down to comfortable marriages.

Feature Page

Bilingual Education

Program Succeeds

By JACK BIK

The San Bruno Park School District's third summer session offered an unusual program that succeeded in brininging into the regular educational stream members of San Bruno's Spanish speaking citizens.

Instead of following the traditional method of waiting for the children to get around to learning English, the program utilized their knowledge of Spanish. Thus, it was called San Bruno's bilingual program.

It was a four-week program, given at Belle Air School, with an enrollment of about 75 children.

Directing the project was Ernestine Forcum. Aiding her were two regular teachers, Jose Villavicencio and Clara Chapala Dunham, as well as Marina Bravo, who acts as liaison between the district and the community.

Mrs. Bravo, according to Associate Supt. Robert Rottman, has been highly valuable to the program, even though she is not a credentialed teacher. She grew up in San Bruno, has her four children in San Bruno schools and knows the members of the local Latin-American community.

"She has been a real help to us, too, in reaching parents who are shy in talking to officials," Rottman said.

In addition, the program employed 21 aides of high school age and three of college age who were paid by the Neighborhood Youth Corps and the Economic Opportunity Council.

A new feature of this year's program was its pre-kindergarten program. It has been found that many children of this age — who have been constantly with their mother — cannot speak English at all.

"The teachers felt strongly that this kind of experience might mean the difference between success and failure when they start school," Rottman said.

The bilingual program has three parts — pre-kindergarten, primary and upperelementary — through the sixth grade.

The bilingual program has three parts — pre-kindergarten, primary and upperelementary — through the sixth grade.

Its main purposes has been to strengthen the basic skills needed for school, such as math; to improve their attitude about school and imbue a more positive attitude, and to build a positive attitude about themselves and their culture.

Many children, Rottman observed, have made dramatic improvement from shy, backward children to children who really open up and become a part of a school situation.

Some field trips were taken — to the beach, Angel Island, a planetarium, and to Palo Alto via train. For some children, it was their first train ride.

Each trip was made a part of a unit involving reading, writing and discussion, in English.

The children's self-concepts have been greatly improved, Rottman said, by the program recognizing their language and their culture. Quite a bit of the activities were built around the art and literature of the Latin-American tradition — through use of both Spanish and English, the worth of their own language and culture has been demonstrated.

The teachers consciously tried to build pride on the part of the children, and paid attention to their individual needs. The teachers themselves provided prime models for the children, as educated persons of Latin-American heritage.

The parents, usually rather shy of authority, also became involved. Some of them brought their children and stayed to watch. Some helped prepare refreshments, some of them making Mexican delicacies.

The term ended with a traditional fiesta held in City Park, in which the parents arranged the festivities.

The children won't be forgotten during the regular year, either. Mrs. Bravo has been hired as a half-time aide and she will continue to act as a link between the teacher and these families throughout the year, and extending help to any Latin-American children needing it.

Letter to Editor

Recruiting Out-of-State Teachers

Editor, The Post:

From what I read, there is a surplus of qualified teachers and administrators in California. A recent survey shows 15,000 in San Mateo County, and an equal number in Santa Clara County. Why then, when hiring new teachers and administrators, are they recruited from outside our State?

For example, Dr. Donald E. Bond, was appointed as the new executive assistant superintendent of the SMUHS District. For the past three years he was principal of East Leyden High School in the Chicago suburb of Franklin Park.

During the selection process that led to Dr. Bond's appointment, the 110 applications were reduced to 60 by the district administration, and those 60 were trimmed to 10 (five from inside the district and five from outside) by two consultants retained by the district. These 10 were interviewed by an advisory panel representing certificated district administrators, classified district administrators, school principals, classified employees and teachers. Trustees also met with the candidates when possible.

Clarence Cryer, principal of East Palo Alto's Ravenswood High School comes from Dade County, Florida, as does Dr. David Thomas, who was hired as superintendent of the San Mateo Elementary School District. Cryer said one high school and two elementary schools were built in Thomas' district during his four-year tenure. "Most of his impact was in the elementary schools under one administration. There are about six high schools, twelve junior highs and eighteen elementary schools in his district, Cryer said. San Mateo has twenty-three schools."

Dr. Thomas said, "I was impressed by the scope and thoroughness of the board's search for a superintendent." "They came out to Miami to learn more about me and I think they liked what they saw and heard. They thought our schools there were good ones." Who paid for "their" nice trip to Miami and why was it necessary?

My criticism is not intended as a derogatory reflection on these three men. Don't we have qualified educators in California?

Perhaps the answer can be found on pages 65 and 66 of the Wilson Riles greport.

"The large majority of the Task Force recommends that decentralization and community involvement must be considered as major avenues to institutional change, and recommends an alternative thrust which will involve the larger metropolitan population as participants in an urban education program, where it will result in: 1. A realignment of present school systems. 2. Mutual benefit among all education agencies and related resource agencies. 3. An effort to capitalize on the strengths of the entire metropolitan area in order to meet its needs. 4. A trend toward decentralization of many educational matters of program and administration to individual schools." "On limited bases, several projects are making inroads to comprehensive planning and cooperation between districts within cities and between city and suburban areas."

"Dade County, Florida, is an example of a larger area which has assumed responsibility for transportation, schools, fires and police protection, housing and urban renewal, and zoning. Under this arrangement, functions which are not specifically designated to the County remain with the local municipalities."

"The Nashville - Davidson County consolidation is another good example of the union of several local governments into a single metropolitan form of government and the simultaneous union of school districts into a single metropolitan school authority has other responsibility of taxing the entire area and distributing tax money equitably. The new srhool authority has other responsibilities including the choice of sites for new school buildings. The separate school districts retain their authority for the administration of their local school systems."

This is another little piece that fits into the giant puzzle and too many are either not informed or don't care what direction education takes.

HELEN. S. BRENDLEN,
Millbrae.

Frank LaPierre

Dija Hear About . . .

DIDJA HEAR ABOUT the fella who hid out in a small North County city's only police car to avoid getting picked up by a Daly City cop on outstanding traffic ticket warrants? What makes it doubly nteresting is the guy is on a list that may be used to make him a police reserve.

The people of that city have been led to believe that all applicants for such a post on the reserve force have been thoroughly checked out. But, the Shadow knows this fella spent 2 years at Peston Youth Center as a juvenile delinquent. His record is sealed of course, therefore we hesitate to print his name in this column.

MUDSLINGING STARTS in the GreatCongressional Race between Leo J. Ryan and Charles Chase. It was brought to our attention that Ryan had "loaned" a Burlingame company $3,000. What made the insinuation ev more worthy was the fact that Ryan's Committee treasurer works at the company (or at least at the address), given in the expenditure report. Asked to explain by this column, this is what we got: Ryan did not "loan" the money to the company, he invested it at 8¼ per cent interest — a not unusual happening we were told. This was money collected before the rac was on. It has subsequently (and before we asked about it) been withdrawn for use in the campaign. Such an insignificant amount hardly draws enough added loot to make it worth while, the campaign committee bookkeeper tlls.

IN THE SUPERVISORIAL RACE, Korean war hero Herb Rhodes is coming on strong in his battle with Bill Boyer. He may end up being the first black man on the county seat. Our earlier prediction may be wrong.

ALWAYS A BRIDESMAID, etc., etc. We had two stories entered in the National Press Club Awards contest this past week. Neither walked off with first place. They dealt with what we continue to feel is a good cause — the plight of Nick Gabriellini who is retired and continues to pay for his wife's maintenance at an East Palo Alto home.

Nick has been fast-going down the financial ladder. Last year no one could prove — or wanted to prove — his wife had reached the magic age of 62, the time of life when she could receive social security benefits. With the help of this paper, Mission Merchants President Vince Merlo, and others, it was established his wife was indeed 62. Fact is, the government felt Nick had paid too much and promised a refund of some $500 — in time for Christmas.

NOW WE LEARN Santa never came and Nick is still paying through the nose for his wife's care. The Social Security folks made out the check alright, but they sent it to his wife who somehow signed it over to the East Palo Alto home. To date, San Mateo County is trying to tell us this is standard procedure in cases of this sort. They feel Nick "owes" them the social security check each month **IN ADDITION TO WHAT HE IS ALREADY** for all those years of treatment.

We pledged help to Nick almost a year ago. We don't intend to give up now. There will be answers forthcoming. Nick, like thousands of other seniors in the North County, have paid their fare on this bus called life. They deserve to get a free ride for the last few miles. Meanwhile, Nick hasn't threatened to harm anyone or break the law. He simply shrugs, digs deeper, and thinks what a lousy shfuffle he's gotten from **HIS** government.

WOULD YOU BELIEVE — Senator Arlen Gregorio came by to see us the other day? You bet he did. Wanted to get a back issue of a newspaper. That ain't the story. Here 'tis: He locked himself out of his car and it took him an hour to get back behind the wheel.

SIGN OF THE TIME — Seen at the Tia Maria on Bayshore Highway: Slip Minnie Mouse a Mickey. (We thought so too.)

AND SO PRETTY MAUREEN O'CONNOR sweated through every beauty contest until Dianne Wagner of Daly City reached the absolute dream of every non-liberated red-blooded American woman — the Miss America contest. (The fems we can take, but that Bert Parks . . .) Now, the red-haired English beauty can't scrape together enough money (about 800 clams) to get to Atlantic City and watch her friend and product, Miss Wagner win. She **WILL** win . . . that's an order.)

ALL I SAID WAS "Redevelopment by any other name is still . . ." and half the city officials, including those people over at the Whatchamacallit Office, are down on me. Golly whiz, gang, those are **MY** taxes, too, you're operating with. And that's more than you can say about a goodly number of people who seem to take great delight in spending that hard earned cash.

James Halley

Party Platforms Are Overrated

PARTY platforms receive more attention than they really deserve. They rank neither as great literature nor binding policy. Pointing with pride, and viewing with alarm, platforms tend to confuse rather than define issues, and serve more to injure candidates than to help them.

The games people play! Every four years, after great travail, the Democrats and Republicans produce their platforms. Of few documents, is so much expected and so little accomplished.

Platforms spring from the loins of Party convenitons, and the disabilities of conventions affect platforms. American politics are really run by the State, district and local parties, and national parties have little substance, except for these quadrennial meetings. Despite modern reforms, delegate selection remains an unrepresentative process, and the convention an aberration within our Democratic society. Brought together for a few days, in the strange city, delegates cannot be expected to represent rank and file party members.

Even if the convention does a good job, its platform is like a photograph, frozen in time, unable to adapt to the changes of the next four years. Moreover, there is no continuing means of enforcing a platform. Finally, the real business of the convention is to nominate candidates, and their views on issues quickly submerge the platform.

While politicians see the platform as a sleeping troublemaker, it can serve some useful purposes. If artfully written, it can give some philosophical identity to the party. The platform committee meetings serve as a lightning rod for diverse pressures. Factions failing to nominate a candidate can take some comfort from victories in platform fights.

The mischief that a platform can cause during the campaign is almost unlimited. A sensible nominee should have two hopes, as far as platforms are concerned. First, that the other party have one that is strong, decisive and without fear in dealing with thorny and difficult issues, and second, that his own be bland, general and mushy, and stay out of harm's way during the campaign. Platform fights put a candidate in a difficult position — some of his friends are for nostrum A, some for nostrum B, and he is for his friends. What does he do?

Small issues tend to be magnified. Finally, any convention differences about anything are publicized as serious party rifts.

Platforms remain to haunt a winner. In 1932, the Dramocratic platform promised to reduce Federal expenditures. the 1964 Democratic platform pledged to end the war, and the 1968 Republican platform damned deficit spending.

Platforms are not used as an instrument of active national policy. Imagine President Nixon, confronted with an international emergency, picking up the phone and demanding, "Henry, the platform."

With this perceptin of platforms, we can understand the recent actions of both Senator McGovern and President Nixon. Senator McGovern simply could not afford platform planks supporting gay liberation and aborition. President Nixon naturally wants his party's platform to endorse his record in office, as he knows well that he must run on his record anyway. Thus, we have seen him turn platform hearings into a review of Nixonian policy by cabinet members and others, and the platform into a collation of his policies.

Looking for Ideas

By BOB FOSTER, TV Reporter

Even though the new season won't get started for another three or four weeks, NBC is already looking at ideas for between 80 and 90 new shows for 1973-74. Larry White who is responsible for this sort of thing, indicates that NBC is going ahead with its plans even though the FCC may or may not do away with the prime time access rule.

Three firm pilot commitments have been made to date by the network. One of them is a 90-minute special starring Sammy Davis, Jr., with a tentative title of "Mr. Inside and Mr. Outside." This one is being produced by the people who did "The French Connection." One of the other shows is a situation comedy being produced by Jackie Cooper and Bob Finkel which has been titled "Lily."

NBC is trying also to revive "Amanda Fallon" starring Jane Wyman. One pilot, on NBC Movie was fairly successful.

The network is concerned about the small number of variety shows which are currently on the air and has initiated a program to develop at least four new variety program formats.

Also in making the announcement of plans for the future White indicated that a number of "mini-serials" the first of which will be "The Blue Night" based on the best selling novel of the same name.

ABC, WHICH HAS been trying to buy up all the block busters on television, missed one. NBC, it seems, has been the high bidder for "My Fair Lady" for showing on television. Although the rights to "My Fair Lady" were initially owned by CBS, Warner Brothers have sold te rights to NBC. The network has been reported to have paid $2,000,000 for two showings.

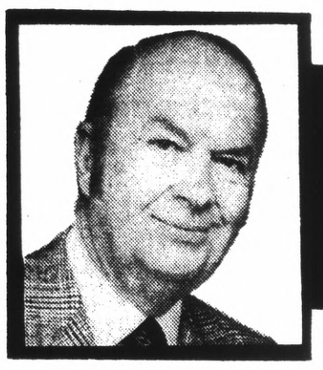

BRIGHT LIGHTS BY LLOYD ★ JOHNSON

The Fisherman Drops Restaurant Anchor

The traditions of Fisherman's Wharf are now in Burlingame. On "Patane Point" a spit of land extending into the Bay just south of San Francisco International Airport (1492 Old Bayshore Highway to be exact), a $700,000 seafood restaurant, called **The Fisherman,** is now open. The restaurant offers an extensive variety of fresh seafood and Italian dishes, as well as a scenic 360-degree unobstructed view of the Bay, the San Mateo Bridge and the planes landing at the San Francisco Airport. The design of The Fisherman is breathtaking, with a low profile jutting outward toward the Bay. The two-story architecture suggests the hull of an inverted boat, with wooden rib beams extending from a "keel" ridge timber. The Fisherman is the brainchild of three men: Salvatore Patane (known as "Sam" to his friends and associates); his son, **Richard S. Patane,** a business executive in San Francisco, and **Alfredo Scardina,** maitre'd extrardinaire who has held countless posts in his profession. The Fisherman is open 365 days a year, serving lunch and dinner from 11 a.m. to 2 a.m. "My associates and I," proclaims Richard Patane, "believe that our restaurant will surpass the best of Fisherman's Wharf. We pledge to make The Fisherman a proud addition to the Peninsula's distinguished dining scene.

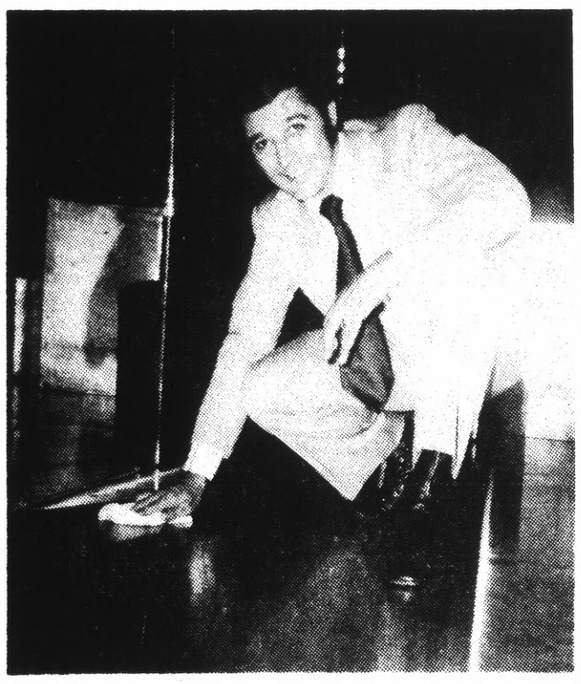

STAINLESS STEEL DANCE FLOOR — Norm Sutton, manager of the wild new Stuart Anderson's Black Angus in San Mateo, keeps busy polishing their unique "2001" Stainless Steel Dance Floor. Huge crescent mirrors and carpeting cover the walls in the futuristic room. Bright Day entertains Tuesday through Saturday for dancing.

Jovanelo's The "In Place" For Smart Set

Jovanelo's in San Francisco has the reputation of being an "In place" for those who know good food. People in the restaurant business can also be found dining at this new restaurant owned and operated by three professionals — **Viovanni Costabile, Joe Piccinini** and **Nello Piccinini . . . The Balkan Village** in Los Altos has an extensive list of fine Greek wines. Retsina, Kokinelli, Rodity, Demestica and Myrodaphne are some. They range from dry and resin-flavored to sweet dessert wines. Order by the glass, or half or full bottle . . . This would be an excellent weekend to drop into the **Villa Hotel** and enjoy the sounds of the **Charlie Blackwell Trio,** which is currently entertaining in the plush **Vilia Lounge.** This contagious, entertaining group offers a wide range of vocals and dance arrangements. Villa Lounge is a relaxing rendezvous where crowds meet to chat and enjoy dancing from 9 p.m., Tuesdays through Saturdays. 49er Fans will be interested to know that the Villa Hotel is offering a special bus to Candlestick Park and return. So why fight traffic and worry about parking — do it the easy way — "the Villa Hotel way." The package price is $2.50 per person, and call ahead for reservations. Incidentally, the **Villa Coffee House** is now featuring a "Surf and Turf" special that is a humdinger.

Pete Brallier Plans Vegas Group Bookings

Pete Brallier of the successful **Whiskey Hill** bistro in Burlingame says **George 'n' Teddy** have another month to go in their current appearance. Pete just smiles and remains mum when asked about his new entertainment. But you can bet the show will be a blockbuster. Meanwhile, it's SRO every night at this Burlingame nitery . . . The dinner fare at the new **Broadway Joe's Depot** Restaurant primarily consists of Italian dishes, although several American items are listed. Two delightful house specialties are Cannelloni and Veal Scaloppini. Dinners are served nightly, except Sunday, from 5:30 p.m. to 10:30 p.m. . . .

Nick's Rockaway Beach Restaurants

The dining room at **Nick's** Rockaway Beach restaurant surveys the panorama of Pacifica's coastline, making a visit here an unforgettable visual experience. A wide selection of gusty appetite appeasers are available for breakfast, lunch or dinner — with service from 10 a.m. Special functions are booked well ahead in the well-appointed banquet facilities. Pre-dinner cocktails are enjoyed in the popular lounge, where music for dancing is provided five days a week. The **Steve Romano Combo** is a real crowd pleaser with request numbers, Wednesdays through Sundays . . . **Nick Gust** has created a distinctive nautical theme for his 'Moonraker restaurant, which is located just across the way and also situated on the shoreline of Pacifica. As you relax in comfortably over-sized chairs or in one of the roomy leather booths, before you spreads the ever-changing Pacific ocean with its roaring breakers dashing to shore. Nightfall brings the aura of romance, as the coastline for yards around is illuminated by special lighting. The menu offers sufficient variety to suit the most discriminating diner . . . Downstairs in the same building, and affording the same exciting view, is the colorful **Papagayo Room.** The menu of spicy Mexican dishes is extensive. All may be ordered a la carte and are flavorful and generous in size.

Romano's
ROCKAWAY BEACH
PACIFICA
359-0528

JOIN US FOR DINNER
at the
GARDEN RESTAURANTS
"Family Atmosphere"
"Come As You Are"
Tanforan Park Shopping Center
• HOF'S BRAU
• DONUT WORLD
• HAMBURGER INN
• AMIGO MIKE'S MEXICAN
• KING WONG CHINESE
• RED CARPET Hot Dog and Pizza
• STEAKS and CHICKEN UNIQUE
• SWENSEN'S Ice Cream Shoppe
San Bruno
VALUABLE COUPON
THIS COUPON MUST BE TURNED IN AT THE TIME OF PURCHASE
Limit one coupon per customer
GOOD FOR 50c
(On Any Purchase Over $1.50)
At Any Garden Restaurant
VALID 4 p.m. to Closing — Daily until September 30 1972
8 GREAT FAMILY RESTAURANTS UNDER ONE ROOF
Lower Level — Near Penney's Entrance
TANFORAN GARDEN RESTAURANTS
Tanforan Park Shopping Center
San Bruno

NOW OPEN
THE FISHERMAN
The Fisherman Restaurant By the Bay
Seafood - Italian Specialties
Panoramic Waterfront View
LUNCH • DINNER Open 7 Days
BANQUETS TO 250
ENTERTAINMENT NITELY IN COCKTAIL LOUNGE
Your Hosts Co-Owners Salvatore & Richard Patane and Alfredo Scardina
1492 Bayshore Hiway, Burlingame • 697-1490

America's Finest and Most Elegant Steak House!
© 1955 by Phil Lehr
Phil Lehr's
ORIGINAL PAY-BY-OUNCE
Steakery
Carriage Entrance from Taylor & Ellis Parking Lot
DAILY 5-12 • SUN. 4-11
Phone 673-6800

Stickney's
RESTAURANTS
BAKERIES
520 El Camino Real
San Mateo • 344-6511
LUNCH • DINNER
COCKTAILS
Open Daily 11:30 A.M. (7 days)

Joe and Roberta Fena . . .
Invite you to dine at their New Italian restaurant
BROADWAY JOE'S DEPOT RESTAURANT
LUNCH WEEKDAYS — 11:30 to 2:30
DINNER — 5:30 to 10:30
Daily except Sunday
1190 California Dr.
Burlingame • 347-2706

Le Bistro Rouge
Continental Cuisine
109 W. 25th Ave.
SAN MATEO
574-7766

ADVERTISING ON THIS PAGE BRINGS RESULTS!
For Information
Lloyd Johnson
Call
348-4421

WORLD FAMOUS
Exposition
FISH GROTTO
NO. 1 ON FISHERMAN'S WHARF
FREE PARKING

Scotty Campbell's
Place for Steak and Prime Rib
in addition to our regular menu
DINNER 5:30 p.m.
COCKTAILS 5:00 p.m.
Open Seven Nights
2907 El Camino . . . Redwood City
FOR RESERVATIONS, 369-3773

WHISKEY HILL
LIVE MUSIC AND DANCING 7 Nights a Week
HELD OVER
George 'n Teddy
IN CONCERT WITH BROTHER FROG
WEDNESDAY THRU SUNDAY
RAVEN FOX
MONDAYS and TUESDAYS
1425 Burlingame Ave., Burlingame • 343-7170

For 4 Weeks Only!
The Fantastic
BRIGHT DAY
This will be where the action is in San Mateo!
Entertainment and dancing nightly, on our STAINLESS STEEL DANCE FLOOR
famous $3.95
ONE PRICE STEAK DINNERS
(U.S. CHOICE GRADE)
ONE PRICE LUNCHEONS—$1.75
Surrender tonight ... to the thrill of being in BLACK ANGUS COUNTRY

Vince's
ITALIAN AND SEAFOOD RESTAURANT
Daily 11 a.m.-11 p.m. • Sun. Noon to 11 p.m.
FRI. and SAT. 11 a.m. to 12 Midnite
Hors d'oeuvres Served 5:30 p.m. to 8:30 p.m. Nightly
COCKTAIL LOUNGE
For Fresh Seafood to Prepare at Home Visit Our Fish Depot Next Door
16TH and EL CAMINO, SAN MATEO
341-1480

NICKS
MOONRAKER
Papagayo Room
NICK'S RESTAURANT
Steak and Seafood • Specialties • Dining • Dancing — Steve Romano Combo — Wed. thru Sun. Cocktails • Banquets • Private Parties • Open 7 days a week — 10 a.m. to 2 a.m. for Reservations phone 359-3900
MOONRAKER
Continental Cuisine • Cocktails • Banquets. The West's Most Nautical Restaurant, with Illuminated Oceanside Dining! Open Tues., Wed. & Thurs. — 4 p.m. to Midnight. Fri. & Sat. — 4 p.m. to 2 a.m. Sunday 11 a.m. to Midnight. For Reservations, phone 359-0303.
PAPAGAYO ROOM
Tops for fine Mexican Food • Cocktails • Banquets "a la orilla del mar"
Open Wednesday thru Sunday — 4 p.m. to midnight.
For reservations, phone 359-6737.
VALUABLE COUPON
PAPAGAYO ROOM
2 FOR THE PRICE OF 1
Present this coupon to the waiter and you will receive a choice of a steak Picado or Large Combination Plate. The least expensive dinner is FREE.
VALID SUNDAYS THRU FRIDAYS — ALL HOLIDAYS EXCLUDED
Coupon expires SUNDAY, August 27, 1972
Not open Mondays and Tuesdays
Your Hosts: Nick and Lorraine Gust
on the Shores of the Pacific at Rockaway Beach, Pacifica

Stuart Anderson's
BLACK ANGUS
RESTAURANTS
477 Ninth Ave., SAN MATEO
342-6336

CONSISTENT ADVERTISING ON THIS PAGE BRINGS RESULTS!
For information phone Lloyd Johnson, 348-4421 or write c/o The Times, 1080 So. Bayshore, San Mateo, 34402

BRIGHT LIGHTS BY LLOYD JOHNSON

Scotty Campbell's Is Award Restaurant

Dinner in the graciously-appointed dining room at **Scotty Campbell's** may be preceded by cocktails in the cozy bar-lounge, one of the local favorites. This is no ordinary restaurant. The award-winning Redwood City dining spot is a gathering place for food conscious from the world over. Dinner is all that one would expect of such a famous kitchen with a notable variety in selection. The courteous service would be difficult to surpass, as theater-goers will attest . . . For true Italian delicacy, try the Cannelloni as served at **Vince's Italian and Seafood** restaurant. Served complete with a flavorful sauce, it's made of pancake noodles stuffed with meat, chicken or cheese. Oh so tasty! You might be interested to know, if you're a cooking novice, that the word cannelloni is a composition of "canne" (tube) and "oni" (large in size) . . . **Sal Campagna** will host complimentary sandwiches and beverages for those taking the charter buses running from his **House of Troy** restaurant in San Carlos to the 49er football games. Buses will leave the parking lot at 1240 El Camino Real at 11:30 a.m. Cost is $3 per person and it's the best way to beat the traffic.

SKILL AND EXPERIENCE — Good restaurants don't just happen — it takes combined skills and experience of owners and staff to put forth the best. At L'Auberge, in Atherton, it's the alliance of co-owners George Bollag and Louis Frutschi, who oversee an efficient crew. Swiss-born George studied at Switzerland's finest hotel schools and restaurants. Louis is French and brings many years of dining room experience and savoir faire to the operation.

Finocchio's New Revue Nostalgic Flashback

Spectacular new wardrobes, lively dance numbers choreographed by **Joel Nobel,** and a great collection of songs are presented nightly by **Mr. and Mrs. Joe Finocchio** in their new **Finocchio's** revue, which is a nostalgic flashback to the musical comedy hits of the 20's and 30's. **The Eve-ettes** dance group, whose "Call of the Sea" extravaganza brings back glimpses of bathing suits sans 1918, open and close the show. **Bobby D'Castro** performs a la Carmen Miranda in multi-colored costumes, and newcomer **George Buchanan** offers a change of pace with his singing and dancing puppets. Others who stand out in songs, comedy and dances include **Jackie Phillips, Laverne Cummings, Pat Montclair, Russell Reed, Elton Paris, Rene De Carlo and Antonio** . . . When **Frank and Fannie Torres** set a table, they set it with all the know-how and hospitality of the true professionals that they are. As owners and operators of **Torres Beach Restaurant** (located just south of Devil's Slide on Coast Highway One in Montara), they have been serving the public for many years, painstaking in their research and culinary preparations.

Romano's Art In Pizza Production

Enrico Romano, who is the "big cheese" at **Romano's** Italian restaurant, Rockaway Beach, Pacifica, knows how to spread it on thick. Yes, Enrico really knows how to adorn the surface layer of a small, medium or king-size pizza in a mouth-watering style. Enrico has mastered the art of pizza preparation to the umpteenth degree . . . All the mouth-watering pastries served at **Stickney's** several restaurants (Redwood City, Palo Alto, Santa Clara and San Mateo) are baked in Stickney's own bakery. Choose from an assortment of cookies, cakes oozing with tasty frosting, pies baked with fruit of the season, and sweet rolls . . . **Susan Mazer,** internationally acclaimed harpist, performs in the Albyns Hall in the Cannery's **Ben Jonson** restaurant in San Francisco. Miss Mazer is a versatile entertainer who can play everything from Bach to Bacharach—and usually does during her Tuesday through Saturday stint . . . The owners of the **Garden Restaurants,** located on the lower level of San Bruno' new **Tanforan Park Shopping Center,** are again running a money-saving coupon on **Bright Lights** page which is valid evy evening of the week from 4 p.m. to closing time, through September 30. It offers 50 cents off on any purchase of $1.5, or more. The coupon may be redeemed at any one of the eight restaurants located within the Garden Restaurant complex.

Shirt tail RESTAURANT
DINE WITH US
in a relaxed atmosphere
Complete dinners include
Petits Fours Dessert
LUNCH MON. THRU SAT.
DINNER, COCKTAILS, 7 DAYS
ENTERTAINMENT Tues.-Sat.
reservations 321-0310
2515 El Camino • Palo Alto

Lavish Revues Nightly
Worlds Greatest FEMALE Impersonators
Join us in an Evening of Fun and Entertainment
SHOWS NITELY 9 TO 2 A.M.
Finocchio's
506 BROADWAY • 982-9388
SAN FRANCISCO

CLOSE-OUT
OF ALL 1972 MODELS

"METCALF-REIS IS BLOWING THE ROOF OFF!"

Yes! Metcalf-Reis Is Blowing the Roof Off!

We've drastically reduced prices on all remaining 1972 Mercurys, Lincolns, Cougars, Montegos, Marquis, Lincoln Continentals. TREMENDOUS SAVINGS if you buy right NOW!

OPEN NIGHTS AND SUNDAY—HURRY FOR THESE BARGAINS

NOW $4389

'72 MARQUIS 4-DOOR HARDTOP
Retail List Price $5924.30
WITH FACTORY AIR CONDITIONING
Fully factory equipped, deluxe vinyl trim, matching vinyl halo roof, automatic trans., push-button radio, appearance group, tinted glass, back-up lights, window washers. 237EDT.

'72 MARQUIS COLONY PARK WAGON
RETAIL LIST PRICE $5969.30
WITH FACTORY AIR CONDITIONING
Fully factory equipped. 429 V-8 engine, automatic trans., whitewalls, CENTER FACING 9-PASS. SEATS, luggage rack, push-button radio, appearance group, tinted glass, back up lights, window washers. 951EDT.

NOW $4589

METCALF REIS LINCOLN MERCURY COUGAR CAPRI
Oldest Lincoln-Mercury-Cougar-Capri Dealer On The Peninsula
COR. OF PENINSULA AVE. and CALIFORNIA DR.
BURLINGAME
Open Evenings to 9 and Sunday
342-8601

Classes at Skyline College Will Start on September 11

Skyline College will begin its fourth year serving the students and residents of San Mateo County September 11.

Both James C. Wyatt, dean of students, and David P Marin, director of the Evening College, have announced that prospective day or evening, full time or part time students to make the necessary applications for admissions if they wish to attend the Fall 1972 classes.

Catalogs, application forms, class schedules, and other vital information are available at the college. Evening college students still can register-by-mail by securing the catalog-schedule pocket in the San Mateo County libraries.

So that prospective students can take the placement test, Wyatt announced that August 26 and September 2 have been set aside for the testing program, Building 1, room 131 at 8 a.m.

However, students must complete application for admissions forms prior to the testing date.

Students also interested in the college's Open Education Program should contact the Dean of Students office as soon as possible.

Other important dates relating to the evening college: August 28-31, 6 to 9 p.m. registration in person on the campus, Building 1, room 213 (or register by mail until August 31).

September 11-14, 6 to 9 p.m., late evening college registration.

For further information about the day or evening classes at Skyline College call Office of Admissions-Records (355-7000, extension 251) for day classes, Evening College (355-7000, extension 301).

Fire Visible Many Miles

Three grass and brush fires burned over 103 acres on San Bruno Mountain on Sunday

The biggest fire, a 75-acre blaze, started shortly before 2 p.m. and sent up a pall of smoke which could be seen as far away as Menlo Park.

The fire, near Hillside School in South San Francisco, was of incendiary origin, according to the State Division of Forestry. Three fire trucks and a bulldozer were dispatched to the scene, with firemen working until after 4 p.m. to control the blaze.

Firemen were working on the fire when a second fire was reported near Guadalupe Canyon Parkway at Guadalupe Road at 3 p.m. Two Daly City and one Brisbane fire units responded under a mutual aid agreement and put out the fire, which covered one acre.

Shortly after 9:30 p.m., a series of four or five set fires merged ito one big blaze on the Mountain near Randolph Street and Airport Boulevard, covering 27 acres before being extinguished.

A Division of Forestry spokesman said that yesterday's fires brought to 44 the number of brush and grass blazes on San Bruno Mountain since May 11.

Brisbane Man Wants School Job Back

A man who said he resigned from his job as a custodian at Panorama School in the Brisbane School District under threat of dismissal if he didn't do so is asking the Superior Court to order the district to reinstate him to his job.

According to a petition for a writ of mandate filed on behalf of James E. Dixon by the California School Employes Association, Dixon was ordered by Charles Wright, supervisor of buildings and grounds for the school district, last March 15 to resign his job or face immediate dismissal.

The complaint says Dixon quit under fear of discharge, but that he received no notice of cause for disciplinary action.

It is asked in the petition that the court order the school board to vacate acceptance of the resignation, restore Dixon to his job and to pay his back salary plus 7 per cent interest, from the date of his resignation.

A hearing on the petition is scheduled for September 5 at 9 a.m. in Superior Court at the Hall of Justice, Redwood City.

Agreement in Negotiations

Agreement has been reached between negotiators in a 3 per cent wage and fringe benfit package for South San Francisco city employes of the American Federation of State, County and Municipal Employes Union.

The agreement, if approved by the council, will cost the city $144,000 for the 1072-73 fiscal year when added to the pay hikes already approved.

Included in the package is a dental plan, which already has been adopted for other city employes. Also agreed to was a half-day off before Christmas and New Year's holidays.

The salary negotiation began last February and reached an impasse in mid-July.

Offer Reward In S.S.F. Case

A reward for the return of $75,000 in automobile parts, stolen along with a semi trailer from South San Francisco June 21, has been offered by the insurance carrier of the firm losing the parts, according to South San Francisco police.

The trailer containing the auto parts, driven away from the Robert Bosch Company on East Grand Avenue, has been recovered empty in San Jose, police said.

At the time of the theft it was reported that the loss was $125,000. According to police this figure has been revised down to $75,000.

Anyone with information concerning the incident has been asked to call Detective Mif Singleton at the South San Francisco Police Department.

New Post

The Daly City Planning Commission has elected Leonard Brown to the chairmanship of the board. Frank Tardelli was elected vice-chairman and secretary.

EASY AD FINDER
WHERE TO LOOK FOR WANT ADS

ANNOUNCEMENT and SERVICE GROUP — 100 to 199
AUTOMOTIVE GROUP — 900 to 999
BOATING AND AIRPLANE GROUP — 800 to 899
EMPLOYMENT GROUP — 200 to 299
FINANCIAL GROUP — 600 to 699
FOR SALE AND MISC. GROUP — 400 to 499
REAL ESTATE GROUP — 700 to 799
RECREATION GROUP — 300 to 399
RENTAL GROUP, HOME — 500 to 599

TIMES CLASSIFIED
SAN BRUNO HERALD
RECORDER-PROGRESS
COASTSIDE CHRONICLE
THE POST
ADVERTISING RATES AND INFORMATION

Cost per line per issue (3 line minimum)

	3 to 9★ Lines	More than 11 Lines
1 Issue	86c	72c
2 to 4 Issues	68c	60c
5 to 8 Issues	57c	51c
9 to 15 Issues	50c	45c

★ 10 line ad billed at 11 line rate. Each issue of The Post and San Bruno Publications will be considered as consecutive insertions — and must be taken to qualify for consecutive insertion rate. San Bruno newspapers are published Wednesday and Saturday. The Post is published Wednesday.

ACCEPTABILITY:
The Times reserves the right to reject, censor and properly classify any advertisement.

ERRORS SHOULD BE REPORTED IMMEDIATELY. Responsibility will not be assumed for more than one incorrect insertion of any advertisement ordered for more than one time.

GENERAL INFORMATION
Rate cards and circulation figures are available upon request. For more detailed information on credit, mechanical requirements, deadlines, cancellations, and additional rates please contact your nearest office for a rate card.

San Bruno 589-1234
Redwood City 369-1791
San Mateo 348-4444

100—ANNOUNCEMENT and SERVICE GROUP

101—Lodge Notices

PENINSULA LODGE
No. 745 F.&A.M.
621 Masonic Way
Belmont, Calif.
Meets every Monday at 7:30 p.m.
Welcome all Masons to attend our meetings.
345-0819
Donald F. Morse
Worshipful Master
Joseph Emil Young, Secretary
430 North San Mateo Drive
San Mateo, California

101—Lodge Notices

San Mateo Eagles

Aerie 440
101 South Blvd.
San Mateo, Calif.

Meets every Tuesday 8 p.m. Sojourning Eagles are welcome to attend our meetings.
Jack L. Miller, Jr.
Worthy President
Alphonse B. Woyak, Secretary
Phone: 349-8082

SAN MATEO No. 226 F.&A.M.
Tilton Ave. At Ellsworth
Meets every Thursday. Sojourning Masons are cordially invited to attend our meetings.
Reinhold Schmidt
Worshipful Master
208 So. Norfolk St., S.M.
Earl A. Davis, Secretary
345-4293

ATTENTION ALL SCOTTISH RITE MASONS
Burlingame Bodies meet on Monday evennigs Stated meeting last Monday of the month, 8 p.m. at 145 Park Rd., Burlingame. Secretary's office. DI 4-4841.

San Mateo Toastmasters

CLUB NO. 191
Meets each Tuesday 7:30 p.m.
Fidelity Savings & Loan
11 E. Third,
San Mateo (rear entrance)
to practice public speaking.
Men 18 and over invited to visit and participate.
John Regan, Pres.
Phone 341-2468

121—Funeral Directors

Patterson & O'Connell
FUNERAL HOME
San Mateo—345-8585

141—Personals

YOU'VE tried the rest — Now try the best. OUTCALLS by Lisa — STUDIO staffed by 6 masseuses. Exp. in relaxing 1 hr. MASSAGE. Open 7 days, 10 A.M.-1 A.M. 915 Middlefield, R.C. 369-9056.

1½ HOUR Massage — Homes, Apt., Hotels, Motels. 871-8084.

IF THEIR drinking is getting worse. Causing unhappiness and family problems. We show you how to get them to quit. Dial 928-3400 for Recorded Explanation.

MASSAGE $5 off. Moved to new location. Linda's Massage Salon. Try our new waterbed table! 55 43rd Ave., S.M. 349-8142 or 349-8143.

MASSAGE
1110 El Camino Real, Suite 3
S.M. 573-9650

THE EXECUTIVE MASSAGE
927 El Camino Real, S.M.
348-3005. Air cond. rooms.

MASSAGE
1110 El Camino Real, Suite 3
S.M. 573-9650

MASSAGE $10
315 2nd Ave., S.M. 344-6008
678 Main St., R.C. 364-5955

Leona Spiritual Psychic
Help and advice on all affairs. Menlo Park. 325-9448.

FORTUNE Teller Madam Diane. Palm. cards. psychic. Past, present, future. 591-7996

HELP! Need ride to College in Ohio, split gas, early Sept. 341-9767.

161—Lost and Found

LOST: ALL-WHITE FEMALE CAT WEARING SM. FLEA COLLAR VIC MAYWOOD AVE., WESTLAKE. GENEROUS REWARD. 981-4240, 756-2677 EVES.

RED Irish Setter 6 mo., "Billie" Keeshound, Grey 1 yr. "Kemo" Reward. 344-8257.

FOUND: Young all-black male cat with red collar. Call 344-5658 eves.

LOST: Black male poodle, orange collar, vicinity Jasmine, S.M. 573-1992.

LOST: Prescription sun glasses, blk. frame. 8/20. Westlake. 992-2531.

FOUND: German Shepherd male, young, identify at 2318 Hacienda, S.M.

200—EMPLOYMENT GROUP

211—Education and Instruction

Through School—out of work?

HEALD COLLEGE
in SAN MATEO
can help you—call us
345-7985
HEALD
BUSINESS COLLEGE
20 EAST 20th AVE.

Train To Be A HEAVY EQUIPMENT OPERATOR
Learn to operate bulldozers, draglines, cranes, scrapers, loaders, trenchers, etc. Study at home followed by training at our facility in So. Florida. A high-paid career is open to ambition men.
Home Office, Miami, Fla.
☆APPROVED FOR VETERANS☆
UNIVERSAL HEAVY CONSTRUCTION SCHOOLS
Dep. 1236
260-A Baldwin Ave.
San Mateo, Calif. 94401
Phone (415) 344-9635

211—Education and Instruction

U.S. Civil Service Tests!

Men-women 18 and over. Secure jobs. High starting pay. Short hours. Advancement. Thousands of jobs open. Experience usually unnecessary. Preparatory training through home study as long as required. FREE booklet on jobs, salaries, requirements. Write TODAY giving name, address and phone. Lincoln Service, Box 4767, San Mateo Times.

Real Estate License

PREPARE NOW!!
Exams getting more difficult.
•APPROVED FOR VETERANS☆
Pass exam or Tuition refund
ANTHONY SCHOOLS
833 Mahler Rd., Burl. 697-8314

SUPERMARKETS need cashier $95-$195 wkly. Take 4 wks. Counseling and job placement assistance. S.F. low tuition. Jobs waiting, call anytime. Market Trade School. 3808 E. 14 St. Oak. 2409 19th Ave., S.F. 564-3300.

INCOME Tax Preparation. H & R Block will teach you to prepare income tax returns in a special 13½-week tuition course. Day and evening classes. For details call H & R Block, 1218 S. El Camino, San Mateo, 345-6854.

213—Employment Agencies

ANNE WHEELER
AGENCY
Original Owner Since 1950
LOWEST FEE SCHEDULE
342-3201

NO FEE

Teletype Operator	$475
General ofc./Typist	$500
Pricing/Billing clerk	$475
Pharma. Sales	$700+car
Secretary	$550
Executive Secretary	$650
Typist	$450

SPLIT AND REIMBURSE

Assistant Bkkpr.	$475
Secty., part time	$3-$3.50 hr.
Public Relations	$500
Secretary, L. Tahoe	$500-$700
Bookkeeper	$450+
Secretary	$600-$650
Bookkeeper	$475-$500
Legal Secty., Tops	to $675
Secretary	$650

FEE

Hostess, Nights	$2 hr.
Clerk Typist	$500
Secretary	$500-$575
Nursery Supr. P/T	$2.75 hr.
Restaurant Trnee.	$650-$750
Finance Mgmnt. Trnee	$475
Dental Assistant	$450
F/C Bookeeper	$550
Cashier	Union Scale
F.C. Bookkeeper	$600-$650
Secretary	$550
Asst. Bookkeeper	$475

100 Benjamin Franklin Ct.
San Mateo

☆ bruce agency ☆
FOR YOUR BETTER JOBS
FEES PAID

EXECUTIVE SECTY.	To $800
Top skills, grooming, beauty, brains. Also has to work.	
LIABILITY RATER	To $700
2 yrs. Comm'l. Ins. auto. exp. Other comm'l. exp. helps.	
SALES FORKLIFTS	$800+
Expd. parts, leases, rentals. Must know Bay Area Mkt.	
BOOKKEEPER F C	To $700
Bldg. Const. exp. a must!	
P/R TRAINEE	To $650
Public Relations work + learning a Banking career!	
KEYPUNCH OPRS.	To $632
Expd. Both swing days open.	
PRINTER, Expd.	To $610
Multilith 1850 2+ yrs.	
PRODUCTION SUPVSR.	$606
New job, plastics field. Oppty. Good mechanical aptitude.	
SECRETARIAL	To $600
Good growth potential. Ability to learn banking.	
CUSTOMER SERV REP.	$600
Deal with clients, process orders for shipment.	
RECEPTIONIST	To $550
Sparkle glamour are assets.	
TYPEWRITER MECHANIC	
Min. 2 yrs. exp. Elec. Manual	

SPLIT REPAY OR FEE

AUTO SERV. CASHIER	To $600
COST ACCOUNTANT	to $850
DRIVER, SALES	to $736
ASSN'T BOOKKPR.	To $500
BANK TELLER	To $450

☆ bruce agency ☆
919 S. El Cam., S.M. 347-1002

✓ CHECK THESE LOCAL PENINSULA JOBS

No Fee

✓ PROCESS ENGINEER	$15M
✓ JR. EXPEDITOR	to $700
✓ INSUR. RATER	to $700
✓ EXEC. SECTY.	to $650
✓ MULTILITH OPER.	$600
✓ KEYPUNCH (Shifts)	$550
✓ COMPUTYPE OPER.	$525
✓ SECTY, Engr. Group	$625

Fee

✓ SECTY, No S-Hand	$610
✓ RECEPT. (Dictaph.)	$600
✓ 1-GIRL OFC.	$575
✓ CREDIT CLERK	up $500
✓ KEYPUNCH OPER.	$520
✓ LEGAL TRAINEE	$500
✓ JEWELRY SALES	to $500
✓ INSUR. BILLER	$495
✓ ACCTG. CLERK, Jr.	$485
✓ MACH. BKKPR.	$475
✓ PUBLISH. G/OFC.	$450
✓ STATIONERY SALES	$450
✓ JR. RECEPT., Type	$375
✓ GEN. OFC., 30 Hrs.	$315
✓ P/T RESEARCH	$290
✓ TYPIST, MWF 9 to 1	$150

(Partial Listing Only)

MARJORIE TRUITT
AGENCY
"Highly Personalized"
231 2nd Ave., 2nd Floor
San Mateo—Ph. 343-4501
(Open 8-6 Daily; Sat. 9-12)

☆APPLICANTS☆
NEEDED
☆ No Fee ☆

Acct. Deg. 5 yrs. exp.	$14,000
Credit Mgr.	$12,000
Comml. Liab. Rater	to $700
Secty Dicta.	$600
Gen. Bookkeeper	$600
Secretary Gen. Ofc.	$550
Electronics Tech	$4.25 hr.
Flexowriter	$500
Gen. Ofc. Clerk	$500
Accounting Clerk	$500

ALSO FEE JOBS
SAN MATEO EMPLOYMENT
AGENCY Since 1947
155 So. B St., S.M. 344-6395

☆bruce agency☆
FOR YOUR BETTER JOBS
1109 S. El Camino, S.M. 347-1002

BRAND NEW 1972 DALY CITY DATSUNS
SEDANS, FASTBACKS & PICKUPS
STARTING AT THE LOW PRICE OF ONLY . . .

$1915 CASH PRICE
36,000 MILE OR 36 MONTH WARRANTY AVAILABLE ON ANY NEW 1972 DALY CITY DATSUN!

$48.98 DOWN
$48.98 PER MONTH
Price and payments are based on LB 1200 sedans. Cash price of only $1915 plus tax and license. Deferred payment price of only $2527.77 APR. 11.82%. 48 payments of $48.98 on credit approval.

SAVE UP TO $600
28 TO CHOOSE FROM
DEMO AND EXECUTIVE 240Z. SEDANS, COUPES AND WAGONS

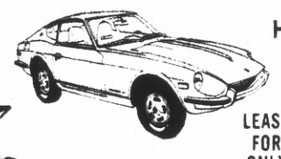

HAVE YOU ORDERED YOUR 240 Z?
LEASE FOR ONLY $72.58 Per Mo.

$199 TRADE-IN
ON ANY CAR! YOU CAN BRING IN WHETHER IT RUNS OR NOT . . . ON ANY REGULARLY PRICED CAR IN OUR LOT!

DALY CITY DATSUN
USED CARS
"YOU JUDGE THE APPEARANCE . . . WE GUARANTEE THE CONDITION"

'71 CHEV VEGA — Extra Low Mileage. A Beauty. 760 DDG — $1699	'71 DATSUN 510 — 4 Door Sedan SUPER CLEAN PL51022502 — $1499	'71 VW FASTBACK — You'll Like This One! 299CVD — $1599	'69 VW BUG — 4-speed, radio and heater, 1-yr. warranty. 567CSV. Try — $799
'69 FIAT 124 — 5 speed, radio and heater, radial tires, 1 yr. warranty. 194AIS — $1799	'70 MAVERICK — 6-cylinder, automatic, radio and heater. 1-yr. warranty. 750DOZ. — $1599	'70 VW FASTBACK — 4-speed, radio and heater. 545CMX. Save on 9 other VW's. — $1199	'71 DATSUN P.U. — 4 speed R/H Fiberglass Camper 344CVA 3 to choose from — $1999

ONLY MINUTES AWAY FROM ANYWHERE . . . TAKE A SHORT DRIVE TO . . .

DALY CITY DATSUN
"B.O.D.I.T.W.W.W."
7283 MISSION ST. • DALY CITY • 756-7071
OPEN 7 DAYS A WEEK • EVENINGS 'TIL 9 FOR YOUR CONVENIENCE • NITE SERVICE 'TIL 11 P.M.

Times-Post Want Ads

"Where more San Mateo County Want Ads are published than in any other newspaper"

San Mateo 1080 S. Bayshore 348-4444
San Bruno 205 West Angus Avenue 589-1234
Redwood City 723 Middlefield Rd. 369-1791

SAN MATEO COUNTY Business Directory

A convenient, handy guide to leading San Mateo County businesses and services

ACOUSTIC CEILING

ACOUSTICAL SPRAYED
Ceilings. Free Glitter. Free Estimate. 593-3528; 345-4252.

ACOUSTICAL SPRAYED CEILINGS. NEW AND REMODELED TAPE AND TEXTURE. FREE ESTIMATES. 968-5630.

ADDITIONS

JAMES D. Hirsch. Gen. Contr. Additions, Remodeling, Family rooms a specialty. Free estimate. 591-9875 aft. 6 p.m.

REMODELING and home additions, reasonable. Free estimates. Call 756-5182 eve.

CUSTOM CABINETS. All styles. New, remod., repair, kitchen cab. Formica. Reas. Free est. No job too small. 345-0633.

FOUNDATIONS—FRAMING
FINISH — ALL OR PART
LICENSED 341-0793

BUILDERS

JOHN E. GARCIA
Complete Building Services
Kitchens—Bath—Family Room
FREE EST. LIC. 589-1877

Williams & Furner
Additions, remodeling, 20 yrs. on Peninsula. Lic., bonded, free estimates. 364-3139.

ADD-A-ROOM
REMODELING REPAIRS
Jim Thorne 345-3579; 343-1230

REMODEL, Add-A-Room. Slip-in windows, kitchens. Lic. contractors. Financing available. Free est. 591-7979, 344-9582.

CARPENTRY

CARPENTRY-PAINTING, Inter-Exter. Special rates on fencing, patio work. No job too small. 347-9748

FENCES, stairs, kitchen, alum. windows, patio doors. Remodeling. Ins. 574-7952

CARPET CLEANING

DEEP steam clean, 450 sq. ft. $34.50, lic., Insured, Bay Area Maint. Co. 345-1677.

CONCRETE-ASPHALT

ASPHALT—CONCRETE
Asphalt and concrete work, any type. We deliver ready-mix Sat. and Sun. Free est. Residential, commerc. Lic. contractor. Asphalt Paving & Concrete Co. 592-7515.

FREE ESTIMATES 341-8896
Cement, sidewalks, patios, driveways, aggregates.

368-5206 FREE ESTIMATES
CEMENT WORK—PATIOS
SIDEWALKS—DRIVEWAYS

DRAPES

$59.50 CUSTOM MADE
Ceiling-to-floor, wall-to-wall, all complete incl. rod, fabric, installations. Free prof. decorator service — Call 593-8140. JOSEPH'S INTERIORS.

FACTORY prices on customer specifications. Stop by, see our display and workroom. Bring in your measurement for BIG DISCOUNT. 1601 Old County Rd., S.C. 592-5249

Custom Drapes 345-4100
or 347-1017. 12 Ft. $59.50 incl. fabric, rods, install. Free est.

ELECTRICIAN

WIRING — 110-220 OUTLETS. Main. Serv. Addit. Low rates. Free est. Lic. Ins. 574-5161.

FLOOR

EXP. REFINISHER
Polyurethane — Plastic — finish. Dark stains — waxing. Free est. Reas. rates. 588-8658.

GARDENING

GARDENER 344-5878
Maintenance, clean up. All garden service. Japanese.

ALL types Maint., clean-up. Hauling, weeding, new lawns, landscaping, etc. 342-4975

GARDENING

GARDENER 342-4631
Japanese. Maintenance. Clean-up. Call aft. 6 p.m.

GARDENER 341-7310
Maintenance, clean up, all garden service, free est. Aft. 5

GENERAL Yard Man. 19 Years exp. Clean-up, weeding, trimming, hauling, landscaping. Free estimates. 589-1056.

GARDENER 344-8677
All types maintenance, clean up. Japanese. Call after 5 p.m.

CLEANUP GARDEN
Free Estimate. Call Anytime. 592-9637.

JAPANESE GARDENER
Exclusive. Maintenance, clean-up. Reasonable rates. 344-1405

COMPLETE GARDEN SERVICE. Residential, commercial. Pruning, new lawns, hauling, etc. Reasonable. 342-5156.

GARDENER 343-8254. Japanese Maintenance. Clean-up. Call anytime.

HANDYMAN

ONE CALL DOES IT ALL!
Paint; carpenter; plumb., elec., roof, gutters, rooms. 343-8506.

CAN DO — Roofing, gutters, carpentry, plumbing, painting, etc. 368-5934.

PAINTING — Gutters — Hauling. Home Maint. Guar. Free Est. Gill, 347-6540 Eves.

CARPENTRY, elec., plumbing, paint, paper, etc. Exc. work. 24 HOUR CALL 574-1836.

RELIABLE, reas., fences, carpentry, paint, papering, tile. Call 347-9744 or 341-4571.

PAINTING, cleaning, repairs. Free est., low rates. All work guar. THE IRISHMAN, 341-4587.

HAULING

HAVE A LARGE STAKE TRUCK. GENERAL CLEANUP — Backyard basement and garage. FAST SERVICE ANYTIME!!! 342-4940; 343-0501; 348-9924.

TREE TRIMMING AND REMOVAL. Gen. hauling/landscaping. Reas. 364-1204 or 341-4639.

STUDENT with new Van will haul furniture, appliances, trash, etc. Anytime. 341-5743.

HAVE TRUCK WILL HAUL. Odd jobs, pickup and delivery. 341-4377; 355-5259; 873-2983

HAULING AND GARAGE CLEAN-UP. TREE CUTTING. COLLEGE BOY NEEDS WORK. RELIABLE! 692-2624.

HOUSE CLEANING

JERRI'S MAINTENANCE. Homes, apts. our specialty. Exper., thorough. No job too big or too small. Call 344-0310

ACE JANITORIAL, home, apt. garage cleaning, window washing. Free Est. 365-5696.

JANITORIAL

M&M Building Maintenance. Compl. Janitorial Service, Professional and Commercial, Licensed, Insured. 343-6047.

MOVING

CALL US
Tri-County Moving & Storage. Minimum rates, 7 days a week. free estimates. Call 348-2828.

BUDGET MOVERS. We can move you for a fair price. For an accurate estimate. Call 583-2639.

CALLISON Moving Co. Van and 2 men $27.70 per hr. Van 1 man, $20 1 hr. min. 992-5031.

PAINTING

HERMAN JUNGE
Expert work, low cost. Neat. Homes, apts., offices. 20 yr. exp. 347-1011, 697-4332.

PAINTING. Meticulous workmanship. Reasonable rates. Fully ins. Ext.-Int. 692-4189 eve.

VAL Zarubin. Painting, paperhanging. Lic. and ins. Call 342-1981 or 345-7574.

PAINTING

'PETE THE PAINTER'
Interior — Exterior
Free est. Work Guar.
Phone 355-5775

PIPER PAINTING CO.
Quality Work Guranateed
Free Estimates
342-7844
Eves, wkends. 342-2709
28 YEARS EXPERIENCE

BILL WARD
High Quality — Low Cost
Lic., Ins. Terms Avail.
369-6652 574-2261

B-B PAINTING
Quality painting and paper hanging. Res./comm'l. 20 yrs. exp. Licensed, ins. 345-6288

INTERIOR-EXTERIOR
FREE ESTIMATES
R. R. PERRI, 345-5194, 252-2406

HANS GELBRICH
Intr.; Extr.; Lic. Insured
Prof'l. Workmanship. 591-8809

STANLEY NEDWICK & SON
PAINTING/PAPERHANGING
347-0234 or 341-7689

INTERIOR-EXTERIOR
Best workmenship, Do own work — guar. Ref. 345-9778.

PAINTING — Two College Students. Reasonable Rates. Ref. Gregg, 349-4521.

PAINTING. Interior - Exterior. Reasonable. Ref. 344-4364

EXPERT INTERIOR-EXTERIOR. 30% off. Free estimate. Wallpapering. 344-8859.

REASONABLE rates. Free Est. Work guar. Exterior/Interior. Norm, 347-6540 eves.

PRINTING

WITH IMAGINATION
job printing that pleases the eye, the pocketbook, and the stopwatch. A complete shop that includes large and small offset letterpress, a complete bindery, our own typesetting. Large volume keeps your costs down. On time delivery, too!

TIMES
Commercial Printing
1100 S. Bayshore Blvd., S.M.
348-4400

PLUMBING

LICENSED PLUMBER
FREE ESTIMATES
Al Siegel 592-0100

BURRI and Wallace, plumbing and heating. 343-9663. Low rates. BankAmericard and Mastercharge.

SCAVENGER

S.M. COUNTY SCAVENGER CO. DAILY PICKUPS. Residential. 225 Shoreway Rd., San Carlos. 592-2411.

SLIP COVERS

ENJOY beauty of custom slipcovers at sale prices. Choice fabrics Scotchguarded, free est. AAMES 345-2777

STORAGE RENTAL

U-STOR-IT
Individual compartments, secure, clean, protected, free access for personal and business needs. From $6 UP. 1855 Rollins Rd., Burl. 697-1146.

TREE TRIM

TREE SURGERY — Low rates, Free estimates, call after 5. 726-4675.

UPHOLSTERING

WILL upholster any sofa or hide-a-bed $165 or less, including labor/material. Large fabric selection. 591-9241.

PERSONALIZED, top qual workmanship. Reas. prices; lge. selection of fabrics. Free est. Call 341-2362, anytime.

ONE OF THE biggest things about Want Ads is the good job advertised each day. Check now.

PLACE YOUR WANT ADS NOW!

PHONE DIRECT LINE

San Mateo 348-4444

Redwood City 369-1791

San Bruno 589-1234

221—General

DEMOCRATS needed for door-to-door fund-raising in S.M. County. Incentive pay ($3 hr. min. guar.) 15 to 40 hrs. weekly. Refs. req. Report for interview and orientation any Wed. at 10:00 a.m. Democratic Hdqtrs., 2191 So. El Camino (at 22nd), S.M.

MANAGEMENT trainee. Work for a nat'l. co. supported by major advertising in TV, radio, newspapers and TV Guide. We need candidates for mgmt. training. $800 Salary if you qualify. Would prefer supervisory sales exp. and ability to meet the public. For interview call 493-6863.

PART-TIME work, delivering Hillsdale Merchandiser and Parkview Gem weekly on Tuesday and Wednesday mornings. Excellent oppty. for housewife. All areas, Redwood City to So. San Francisco. Pacific Postal Systems. 593-9865.

SECURITY GUARD
Boyd & Assoc. now accepting applications for guards in S.F. Int'l. Airport area. Neat appearance, clear record. Vacation, medical and life insur. Apply 1499 Old Bayshore Hiway, Burl. 697-8544.

FIREMAN CITY OF SAN BRUNO. Salary $829-$1,007. Age limit 21 to 35 years. Written exam. Sept. 30, 1972. For information contact City Manager's Office, 567 El Camino Real, San Bruno. Closing date for filing Aug. 30, 1972.

STUDENTS
Dependable person needed to assume duties of assistant manager at the Hyatt Cinema Theater. Must be well groomed. Apply evenings only.

SECURITY GUARDS
Full and part-time. All shifts avail. Overtime and 8 paid holidays. Uniform and equipment furnished. ABMI Security, 341-2605.

STUDENT delivery men, stock clerks and sales reps. $1.65 per hour plus bonus. Fuller Brush Co. 697-5647, 592-7598.

SWIMMING Pool Service man Part-time. Will train. 1454 Broadway, Burl. 11-2.

NAT'L. corp. has opening for 3 at once. Opportunity for $800 mo. Right person can be in management in a year. Call 573-8023

DRIVERS, part-time. Male or female. Require excellent drivers to operate wagons or limos. Weekends, nights, days. For aplication call Airlimo, 692-4336.

SECURITY guard, weekends. $2 Hour. Rite Job Employment Agency, 920 El Camino, S.S.F., 583-7779.

GUARDS — All shifts. Security. Immediate perm. openings Uniform furn. Car and phone necessary. Bring form DD 214. Apply 768 Brannan, San Francisco.

RETIRED person or housewife for pickup and delivery service. Call 343-0691.

DRAPERY plant worker, no exp. nec. 697-6190.

222—Business/Clerical

DICTAPHONE typist/sales order clerk. Write customer sales orders from mail and phone. Type correspondence, etc., from dictating machine. Good figure aptitude required. Major food corp. An equal opportunity employer. Call 467-5200, ext. 201.

SEC.-RECEPTIONIST
Looking for dreamy job. $6000. 349-6333. Call Jane, French & French Agency of San Mateo, 2000 El Camino.

COUNSELOR
EMPLOYMENT AGENCY—S.M. Outstanding opty. for exper. counselors on busy desks in established San Mateo Agency. Generous salary + comm. + percentage. Could lead to Mngrs. spot.

Phone Mr. Firestone: Days at 479-2063; Eves. 454-7748.

PURCHASING clerk, Cabrillo Unified School District office, Half Moon Bay. Start $569, fringe benefits. Responsible for purchasing activities, preparing bids and requests for quotations, requisitions, purchase orders and invoices. Call 726-5551 before Sept. 10, 1972.

OPERATIONS OFFICER
Supervise Staff of 14 for Independent Bay Area bank. Min. 1-yr. exp. as Asst. Operations Officer w/thorough understanding of operations procedures. Excel. salary and benefits for the right person. Send resume and salary req. to Mr. Knowles, Redwood Bank, P.O. Box 5089, S.M. 94402.

222—Business/Clerical

Insurance
One of California's fastest growing insurance companies offers openings with good starting salary, fine working conditions and a full package of employee benefits. Our new San Mateo office building is convenient to all parts of the Peninsula.

Comm'l Ins. Rater
Applicant should possess 2 years commercial auto rating experience. Some general liability experience will be helpful. Some phone work, light typing.

Flexowriter Opr.
This opening requires at least 6 months experience on the Friden 5610 computyper and a typing speed of 50 wpm. Must be detail oriented with good math aptitude.

Sr. Keypunch Opr.
Day and swing shift openings for 029/059 operators with minimum 2 years current experience. Alpha and numeric experience is necessary and a familiarity with punching computer programming.

1850 Multilith Opr.
We are seeking Multilith printer with at least 2 years experience on the model 1850 and with a thorough knowledge of all print shop activities.

To apply for these positions call:

Calif. Casualty Mgmt. Co.
Mrs. Quanz or Mr. Ross
574-4000
An equal opportunity employer

Account Clerk I and II
Vacancy for Account Clerk II ($591-$739) which requires 3 years of financial record keeping experience and a vacancy for Account Clerk I ($522-$652) which requires 2 years of financial record keeping experience. Both positions are in the men's section of the County Jail, Redwood City. Must be able to prepare a payroll, handle cash, perform inventory duties, handle commissary supplies and type 30 wpm. Apply in person to:

San Mateo County
Civil Service Commission
3rd floor, Old Courthouse
Redwood City

CUSTOMER SERVICE
Bubbly type. Likes people. $680. C/Cherry, 349-6333, French & French Agency of San Mateo, 2000 El Camino

SECURITY GUARDS
THE WACKENHUT CORP. Has 27 immediate openings starting at $2.40 hr. progressing to $2.75 hr. within 9 months. Applicants must have minimum of 5 yrs. experience. Please, if not qualified do not apply. 849 Mitten Rd., suite 32, Burlingame.

GENERAL CLERK
Permanent position for capable person with good figure aptitude. Typing required, teletype exper. desired, heavy filing and other diversified duties. Excellent working conditions. An equal opportunity employer. For appt. contact MORTON SALT CO., Burlingame, 697-5563.

Secretary
GUY F. ATKINSON COMPANY has an opening in its So. S.F. office for a secretary with high school education, secretarial training, min. 2 yr. exp. Type 65 wpm on IBM executive, S/H 80-100, use dictation equip. Responsibility will include typing, filing, phones and other misc. secretarial duties. Telephone 588-5771, ext. 603. An equal opportunity employer.

INSURANCE
openings available
for following positions:

No. 1. TYPISTS, 50 wpm
No. 2. CLERICAL HELP
w/figure aptitude

Previous Ins. bkgrnd. helpful.
U.S. FIDELITY & GUARANTY
San Francisco 986-5354

BE A WESTERN GIRL
Exp. required, Top rates
All Office Skills Used
WESTERN GIRL INC.
341-3411

Let Want Ads Help You

222—Business/Clerical

MESSENGER
Permanent full-time position, Mon. thru Fri., 9 a.m.-5 p.m. Min. age 19. Driver's license required.

Apply 2:00-4:00 p.m., THE TIMES, 1080 So. Bayshore Blvd., San Mateo.

ACCOUNTANT w/motor carrier exper. to assist in economic studies for presentation before regulatory agencies. Person selected will receive broad education trucking ind. Excel. opportunity career advancement. Reply TIMES, Box 4803.

LEGAL SECRETARY
Large San Mateo firm — litigation exper. helpful — excel. salary and benefits. Please call 343-5611 for interview.

CUSTOMER RELATIONS. Is your strong interest in the area of public relations? Growing co. needs bright attractive person who is willing to travel. Call Pam Rich, 347-3606, Ethan Allen Personnel Agency, 2 W. 5th Ave., S.M.

SECRETARY for international division of well established electronics marketing organization in Burlingame. Excellent position for a qualified self-starter w/shorthand in this rapidly growing firm. Call 347-7701, Mrs. Caruso.

MEDICAL secty. $560. Operating room position w/lots of excitement! Terminology a must! Call Mary Hall, 871-9755, GATEWAY, Snelling & Snelling Agency, 220 E. Grand, SSF.

CREDIT INTERVIEWER
Work w/the best in this lg. org. C/Cherry, 349-6333, French & French Agency of San Mateo, 2000 El Camino.

EXEC. SECRETARY
Jump, leap, run, skip for joy. Prestige spot, $7200. 349-6333, French & French Agency of San Mateo, 2000 El Camino.

CONTROL Clk., over 30. 10 key add, no typing. ½ fee. $450. Also fee jobs. SCOUT EMPLOYMENT AGENCY, 456 San Mateo Ave., San Bruno (over Key Pharmacy), 589-6822.

KEYPUNCH, $525. Fee pd.! Super gorgeous and a charming boss! This job's the greatest! Call Nancy Reid, 871-9755, GATEWAY, Snelling & Snelling Agency, 220 E. Grand, SSF. Also fee jobs.

INTERESTING job in mail order. Famous company. 697-3033. French & French Agency of Burlingame, 1815 El Camino.

EXEC. Secty., top skills, dynamic personality. To $700. SCOUT EMPLOYMENT AGENCY, 456 San Mateo Ave., San Bruno (over Key Pharmacy), 589-6822.

ASST. MGR. — To $8400. Retail exp.? Work for own big chain store — 2 yrs. Call Ernie, 347-2181, Grand Snelling & Snelling Agency, 4 W. 4th Ave., S.M.

CLERK typist $450. Brite personality and accurate typing! Good phone voice too! Call Linda Ray, 871-9755, GATEWAY, Snelling & Snelling Agency, 220 E. Grand, SSF.

GIRL FRIDAY wanted. 1 girl office. Small Constr. firm. Lt. bkkpg. and secretarial work. Salary open. 697-4025.

ETHAN ALLEN
PERSONNEL AGENCY
2 W. 5th Ave., S.M.
347-3606

SECRETARY for 2-Man Law office (Borel Place, San Mateo). No S/H. 349-6354.

Keypunch, Day or Swing
No fee. Task Force. 715 El Camino, San Bruno, 871-7577

F/C BKKPR. To $700
Top experience req. SUNSET EMPLOYMENT AGENCY, 1505 El Camino, Burl. 347-9807

LEGAL SECRETARY
Well known Co. To $7800. 349-6333, French & French Agency of San Mateo, 2000 El Camino.

CONSUMER relations. Knowledge of mechanics. Auto. co. Lite type. SSF. $750. Rite Job Employment Agency, 920 El Camino, SSF, 583-7779.

BOOKKEEPER, payroll, reports to gov't. agency, lt. type. S.M. $550-$575. Rite Job Employment Agency, 920 El Camino, SSF, 583-7779.

RECEPTIONIST. Type 50 wpm. Will train PBX. SSF. $460-$480. Rite Job Employment Agency,

CONGENIAL construction office located in So. San Francisco needs part-time help, exper. in general office duties, typing, payroll, phones. 761-2615

PERMANENT part-time. 20 hours per week. Sign room and assist to advertising dept. No experience necessary, but some typing required. Call 592-8337, Mrs. Teal.

GIRL Friday. Exp. in office machines. Must be fast, accurate typist. Daly City. $450. Rite Job Employment Agency, 920 El Camino, SSF, 583-7779.

PART-TIME secretary gen. office. Exper. Ph. only Mon., Wed., Fri., 9-5 p.m., 692-4702.

F/C Bookkeeper will want to check this one out. 697-3033. French & French Agency of Burlingame, 1815 El Camino.

RECEPTIONIST, young, attractive. Type 50+. W/train on PBX. To $500. SCOUT EMPLOYMENT AGENCY, 456 San Mateo Ave., San Bruno (over Key Pharmacy), 589-6822.

ACCTS. Rec. CLERK. Fee pd. Good parking. SHARP. GUIDE-RITE Employment Agency, 139 Mitchell Ave., S.S.F. 588-0152.

FUN SPOT Bright trainee wanted for mail clerk spot. Lots of variey and opportunity to learn business machines and office procedure. Call Pam Rich, 347-3606, Ethan Allen Personnel Agency, 2 W. 5th Ave., S.M.

RECEPT./PBX operator (cordless) Experienced. Co. paid benefits. Kelly-Moore Paint Co., Inc. 592-8337, ext. 206.

222—Business/Clerical

IF YOU have experience in one of the following, we can place you immediately in a temporary position.

NO FEE
DICTA TYPING
TELETYPE
BOOKKEEPING

MASSEY
TEMPORARY SERVICE
35 El Camino, Millbrae
Next to Millbrae Theater
692-3822
An equal opportunity employer

INVENTORY CLERK — male, 1 to 2 days a month. Burlingame area. Olsten Services, 1815 El Camino, Burlingame, 342-7232.

Cashier Finance
A leading company wants a person who enjoys public contact. Position requires accuracy with figures and light typing. Numerous employee benefits including free life insurance and profit sharing. Sentry Acceptance, 410 South Norfolk, S.M. 347-7746.

PBX OPERATOR
EXPERIENCED ONLY
17 HOURS PER WEEK
Apply Personnel Office
THE EMPORIUM
HILLSDALE
An equal opportunity employer

PRUDENTIAL has an opening in Millbrae for a career minded person. One girl office. 5 day week, paid vacation, exc. employee benefits. Typing required. Call 566-3235 for app't. An equal opportunity employer.

PRESTIGE job for legal sec. and no commute. Call 697-3033, French & French Agency of Burlingame, 1815 El Camino.

PBX
No experience needed. Hurry up! 349-6333, Ex. 0. French & French Agency of San Mateo, 2000 El Camino.

TALL GIRL
5 ft. 7 in. or above for file clerk in medical records dept. Redwood Medical Clinic. Typing required. Excel. working conditions and benefits. 369-5861

TRAVEL AGENT
Fascinating field. Join in with top co. Call Cherry, 349-6333, French & French Agency of San Mateo, 2000 El Camino.

UP front with the people as recept. Hurry. 697-3033, French & French Agency of Burlingame, 1815 El Camino.

SECRETARY, S/H or dicta. No fee. Task Force 715 El Camino, San Bruno, 871-7577.

Exec. Secretary
Fantastic co. Benefits paid by co. To $7800. 349-6333, French & French Agcy. of San Mateo, 2000 El Camino

TELLER w/exp. Bank of California. An equal opport. emp. Call 342-9411 Ask for Mr. Zarate.

SECY. $6600
Looking for gal with lots of personality! C/Toni, 349-6333, French & French Agency of San Mateo, 2000 El Camino.

JR. ACCOUNTANT, $9000. Fee pd! Good work bkgd. Freight exp. helpful. Marvelous co Superb bnfts.! Call 871-9755, GATEWAY Snelling & Snelling Agency, 220 E. Grand, SSF.

A/R CLERK
Local Co. needs figure head, $5400. C/Jolene, 349-6333, French & French Agency of San Mateo, 2000 El Camino.

CASHIER-typist. Exper. req. on 10-key and typewriter. Able to deal w/public. Finan. Co. Exp. preferred but not nec. High school diploma. Call 341-8261. CIT FINANCIAL SERVICES. EQUAL OPPORTUNITY EMPLOYER.

SECRETARY
Change your style! Move up to better things. Call Cherry, 349-6333, French & French Agency of San Mateo, 2000 El Camino.

GEN. office duties in one person office. 697-3033, French & French Agency of Burlingame, 1815 El Camino.

MGMT. trainee, $6000. Some college w/military over? Start with a leader and go to the top! Call Wendy Brooks, 871-9755, GATEWAY, Snelling & Snelling Agency, 220 E. Grand, SSF.

KEYPUNCH OPERATOR
Punch away in groovy office, $5900. C/Jane, 349-6333, French & French of San Mateo, 2000 El Camino.

ORDER Clk. Fee Pd. 1st step to outside sales. $8800 + grt. benefits! Fee Also. Call Lois 347-2181, Grand Snelling & Snelling Agency, 4 W. 4th Ave., S.M.

BOOKKEEPERS for local Acctg. firm. Must know Cash receipts cash Disb., Sales, Payroll and Gen'l Ledger. 348-2000.

CREDIT Mgr. To 12K. XInt. oppty.!! Mfg. co. seeks commercial exp. NOW! Call Lee Ross 347-2181, Grand Snelling & Snelling Agency, 4 W. 4th Ave., S.M.

BKKPR. — $7200. Lite type and 3-5 yrs. exp. Novel co. and good benefits. Solo ofc. Call Jan 347-2181. Grand Snelling & Snelling Agency, 4 W. 4th Ave., S.M.

MGMT. TRAINEE
Extensive training prog. at Co. expen. Natl. Organiz. Family Bnfts. Call Sal, 349-6333, French & French Agency of San Mateo, 2000 El Camino.

SECRETARIES urgently needed, S/H and/or machine transcription. Olsten Services, 1815 El Camino, Burlingame, 342-7232.

NCR 400 Opr., man or woman, exp. SCOUT EXMPLOYMENT AGENCY, 456 San Mateo Ave., San Bruno (over Key Pharmacy), 589-6822.

222—Business/Clerical

Gen. Clerical to $5,200
No typing req. here. Great benefits and great company. Hurry in or call 697-3033, French & French Agency of Burlingame, 1815 El Camino.

RECEPTIONIST $550
Neg. fee. The perfect job. SUNSET EMPLOYMENT AGENCY, 1505 El Camino, Burl. 347-9807; 343 El Camino, SSF. 873-5330.

WILL train for cust. service in fine firm. Call 697-3033, French & French Agency of Burlingame, 1815 El Camino.

Gal Friday
Gen. ofc. duties. To $3720 349-6333, French & French Agency of San Mateo, 2000 El Camino.

CLERK TYPIST
No dull days in blue chip co. For info. 349-6333, Mrs Gill, French & French Agency of San Mateo, 2000 El Camino.

PEOPLE AND MONEY
Handle both at this trainee position. Financial cashier. Bright person with some typing. Call Craig Stevens, 347-3606, Ethan Allen Personnel Agency, 2 W. 5 Ave., S.M.

FIGURE clk. 2 Yr. college. No typing. Age 25+. No fee. To $500. Fee jobs too. Management Services Agency, 1842 El Camino, Burl. 342-9441.

General Office, $450
349-6333, French & French Agency of San Mateo, 2000 El Camino.

MAKE your splash in the dictaphone pool. 697-3033, French & French Agency of Burlingame, 1815 El Camino.

DICTAPHONE typist, 60 wpm. Age 25+. No fee. To $500. Fee jobs too. Management Services Agency, 1842 El Camino, Burl. 342-9441.

CLERKS with or without typing. No fee. Task Force, 715 El Camino, S.B 871-7577.

NO exp. nec. to start work as fig. clerk trainee. Fine co. to work for, good benefits. Hurry in or call 697-3033, French & French Agency of Burlingame, 1815 El Camino.

TYPIST, Secretary, Exp'd keypunch. Good temporary work daily. CERTIFIED SERVICES, 365 El Camino, Millbrae. 692-3511.

EXPER. Night auditor, local hotel. Upion conditions. 349-4462

JUNIOR CASHIER
Co. will train. Call Toni, 349-6333, French & French Agency of San Mateo 2000 El Camino.

SECRETARY to $600. Good typing and S/H w/lite dicta. Mature with good work record Call Linda Ray, 871-9755, GATEWAY, Snelling & Snelling Agency, 220 E. Grand, SSF.

NO exp. req. for great job as service asst. Call 697-3033, French & French Agency of Burlingame, 1815 El Camino.

TYPIST, long or short term. No fee. Task Force, 871-7577. 715 El Camino, San Bruno.

SECRETARY
S/H, accurate typing, pleasant personality, figure aptitude required. Permanent only. Excel. working conditions. Call Mr. Hurst at 342-0856.

MGMNT. Trnee. $6760. Learn to merchandise! Fast promotion to mgmnt. spot. Call Lois, 347-2181. Grand Snelling & Snelling Agency, 4 W. 4th Ave., S.M.

SECRETARY. Old established Real Estate Firm Typing, real estate work, bookkpg., answer phones. Phone Mr. Smith 344-1745.

F/C Bkkpr. for CPA. Mature. St $525. 10% raise 90 days, add 10% 6 mos. later. Fee refund in 1 year. Management Services Agency, 1842 El Camino. Burl. 342-9441.

F/C BOOKKEEPER
A little knowledge goes a long way with growing Co. 349-6333, French & French Agency of San Mateo, 2000 El Camino.

ACCTG. Clerk to $475. Good figure apt. w/some bkkpg. exp. desirable. Variety sales dept.! Call Nancy Reid, 871-9755, GATEWAY, Snelling & Snelling Agency, 220 E. Grand, SSF.

EXEC. SECTY. — Charming attractive woman with top skills. Excel. working atmosphere. 349-7770, Ext. 28.

STENO-CLERK, female. S/H, typing, some experience teletype helpful. Would consider part-time daily work. 349-1292

FIRM needs backup bkkpr. and will train. Call 697-3033. French & French Agency of Burlingame, 1815 El Camino.

JR. SECTY. to $500. Responsible self-starter! Co. will train to run the office! Call Linda Ray, 871-9755, GATEWAY, Snelling & Snelling Agency, 220 E. Grand, SSF.

GENERAL office, lite typing, figuring, posting, filing, phone work. Neat and organized for young mature 3-girl office. $415 mo. 343-1816.

EXPERIENCED legal secretary, general law practice. Full time. Call 341-2901

SHIPPING and receiving clerk, some sales. Full time. Call 342-8305 aft. 10:30 a.m.

EXEC. SECTY. to $8400. Top spot needs personable charmer! Exciting industry! Call Gail, 347-2181, Grand Snelling & Snelling Agency, 4 W. 4th Ave., S.M.

MAIL room assist and part time PBX operator. Math and typing ability. Peninsula loc. Reply The Times, Box 4800, S.M.

TELLER
In plush bank. Plus public contact. C/Jane, 349-6333, French & French Agency of San Mateo, 2000 El Camino.

RECEPTIONIST to $520. Front desk smile w/good skills! Dictaphone helpful! Nego. fee! Call 871-9755, GATEWAY Snelling & Snelling Agency, 220 E. Grand, SSF.

222—Business/Clerical

SENIOR PAYROLL CLERK
Guy F. Atkinson Co. has a permanent position open in their So. San Francisco payroll dept. for a Sr. Clerk. Duties will be varied and diversified including processing hire, termination, and change of status paper. Also, filing craft fringe benefit report, FWT, FICA, and state taxes. Prefer applicant with high school education, experienced in similar position, operate 10 key adder by touch, calculator and type 30-40 wpm on IBM standard. Telephone 588-5771, ext. 603. An Equal Opportunity Employer.

CONFIDENTIAL SECRETARY. Are you a professional person with secretarial skills, an ability to think and assume responsibility? To $650. Co. pays fee. Call Pam Rich, 347-3606, Ethan Allen Personnel Agency, 2 W. 5th Ave., S.M. Also fee.

SEC. TO V.P.
Personnel V.P. needs someone to handle appointments and gen. office duties. Typing and S/H req. No fee. Call Craig Stevens, 347-3606, Ethan Allen Personnel Agency, 2 W. 5th Ave., S.M. Also fee.

RECEPTIONIST $450
Reimburse fee.
BILL WILLIAMS ASSOC.
Placement Agency
1611 Borel Pl., S.M. 573-8524

TRAINEE gal. Fri. Aide to mgr. Age 25+. Fig. apt. Stable work record Type 45. No fee. Start to $425. Fee jobs too. Management Services Agency, 1842 El Camino, Burl. 342-9441.

PUBLISHER needs a stable self-starter. Type 40+. $5200 to start. Call Craig Stevens, 347-3606 Ethan Allen Personnel Agency, 2 W. 5th Ave., S.M.

CLERK-typist. Mature. Some dictaphone. Benefits. Mrs. Pierce, 347-7733.

GEN. Office Clerk for growing Co. Good figure aptitude. 10 key and lite typing. $425. Call Annette Golson, 574-4940.

SECRETARY S/H type. Exp. pref. Life ins. ofc. Box 4805, The Times, San Mateo.

Asst. Payroll clk. $6,000
Comp. will train right person for career in payroll, other duties. Call now, 697-3033, French & French Agency of Burlingame, 1815 El Camino.

INTERVIEWER
Outstanding firm will train ambitious person. Potential unlimited. C/Miss Meyers, 349-6333, French & French Agency of San Mateo, 2000 El Camino.

RECEPTIONIST
Smiling you. Typing, answer phones. Public contact. To $6000. C/Jolene, 349-6333, French & French Agency of San Mateo, 2000 El Camino.

Sectry. $500
Glamour and fun in plush atmosphere. No dull days. Call Miss Lorton, 349-6333, French & French Agency of San Mateo, 2000 El Camino

INTERVIEWING for part-time NCR proof operator and also part-time sellers. Exper. only. Ph. 341-3491, Mr. English.

EXPER. fire and casualty underwriter for insurance broker. Lite S/H. Salary open. Call 342-4544

SECRETARY, 10 mo. year, starting $538 mo. Good figure aptitude, good shorthand, typing. Ability to work with all kinds of people. Talent for detail work. Prefer No. county resident. Start Sept. 1. Reply The Times, Box 4806 S.M.

STOCKWORK — Work for the biggest and the best! Now taking applications for stock boys. Full or part-time. Apply at Walgreen Drug, 615 Broadway, Millbrae, btwn. 1-4 p.m. Tue., Wed. Thurs

BOOKKEEPER — Gen'l. Clerical, Bookkeeping and machine posting req., exc. oppty. for right girl. Coit Drapery Cleaners, 873 Hinckley, Burl. 342-6023.

SECRETARIAL position avail. w/leading school equip. distributor in Burlingame. 342-9401.

STENO-Typist, $500. Fee Pd! Accurate typing w/dictaphone. Small office, good location! Call 871-9755, GATEWAY Snelling & Snelling Agency, 220 E. Grand, SSF. Also fee jobs.

JOIN the world of finance as credit checker 697-3033, French & French Agency of Burlingame. 1815 El Camino.

ORDER Clerk Variety desk for brite and alert w/good typing! call Mary Hall, 871-9755, GATEWAY Snelling & Snelling Agency, 220 E Grand, SSF.

FAST expanding Air Freight forwarder looking for exper. Intl. ops. Super. For app't. 583-1641.

MANAGEMENT TRAINEE. National Corp. needs candidates. Determine to earn above aver. inc. Exten. trng. Call w/open mind. Think you'll find it exciting. Call bet. 3 and 5 p.m. 583-5808.

GIRL Friday Type 50-60 wpm. Aptitude for numbers, not pressure sensitive. Mature w/3-5 years work exp. Able to work with people. All replies held in confidence to Mr. I.C. Brower, Operations Mgr., Western Empire Adv., Division of Computing and Software, P.O. Box 2267, S.S.F., Ca. 94080. An equal opport. emp.

PBX $450. A really fun spot where you won't be bored! Some typing too! Call Nancy Reid, 871-9755, GATEWAY Snelling & Snelling Agency, 220 E. Grand, SSF.

221—General

UNIQUE OPPORTUNITY
Bay Area financial Institution is seeking an OUTGOING - AGGRESSIVE individual to develop a new marketing program. Position is salaried with EXCELLENT Co. benefits. EXCITING future for the RIGHT person. No sales but some door-to-door contact. P.O. Box 5027, S.M. Ca. 94401.

OUT OF WORK?
CALL 574-7377
We will train 7 men to work in our service installation and sales depts. No exp. necessary, we train.
$150 Week Salary
CALL 574-7377

MAN FOR DISPLAY DEPT.
Full time perm. Some carpentry knowledge helpful but not nec. Must have car to travel between 4 Peninsula stores. Store benefits and discount. Apply Mrs. Noonan Mon. thru Fri. 10-12 a.m.
LEVY BROS., S.M.
An equal opport. emp.

BUSINESS UP FOR SALE WITH A CLASSIFIED AD. To place an ad CALL

223—Culinary/Personal Services

REST. counter girl, perm. p/t, must be avail. noon hrs. 18/over St. $1.65. 589-3015.

DANCERS — Waitresses. Excel. wages. Apply daily. 114 5th Ave., R.C. 365-5708.

HOTEL housekeeper, exper. only. Please contact M. Hegstrom, 347-2381.

MOTHERLESS home of 5 children needs a housekeeper that cares. Pvt. rm. 573-5433.

WAITRESS, experienced, Short hours, Mon. thru Fri. Nini's Coffee Shop, 344-1293, 348-9578

TOP paying job, must be attractive, 18-29 yrs. old. No exp. nec., will train. Linda's Salon. 349-8142.

HEAD COOK and ASST. COOK. Needed for chain. Relocation possible. Excellent salary, fringe benefits. 8-10-hour shifts. Send resume Box No. 4804, The Times, San Mateo.

APARTMENT maintenance man needed. Married, no drinkers. Salary plus apt. Need own tools and experience. 1600 Marina Court, S.M. 341-9258.

HOUSEKEEPERS NEEDED (Day work) in your particular area. GOOD PAY 4 to 40 hrs.

HOMEMAKERS/UPJOHN CO.

Burlingame 347-8271, Ex. 3
Redwood City 364-0161, Ext. 4

APARTMENT MANAGER. Mature couples to manage 14 to 30 unit bldgs. in Belmont or Redwood City. Exp. not nec. but desirable. For interview call 592-3969.

WANT TO WORK 4 to 40 hrs. No fee. HOUSEKEEPERS, live in or out. NURSES, RN, LVN, Nurses Aids. COOKS — Party help. Interviews 9-12, Mon. thru Fri.

HOMEMAKERS/UPJOHN CO.

Burlingame 347-8271, Ext. 1
Redwood City 364-0161, Ext. 2

Mgt. Trainee

Learn rest. mgt. Top spot. To $9600. 349-6333. French & French Agency of San Mateo, 2000 El Camino.

APT. Manager, experienced, prefer married couple. 23 units. Pool. Sauna room, elevator. Adults. No pets. Call J.J. Tenge Sr. 342-9276 — 343-5782

COOK, exp. Bob's El Camino Real, 66 El Camino Real, S.C. 593-4773

SALON manager, salary open. Hairdressers. Guaranteed $95 wk. full/part time. 591-8901.

MOTEL maids. Apply in person at 2940 So. Norfolk, S.M.

COOKS urgently required at Airport Plaza Hotel, 101 Bayshore Freeway, Millbrae. Apply personnel office.

HAIR stylist wanted for salon in San Mateo. 25th Ave. Call 349-1626.

BUSY executive needs housekeeper to help take care of 2 small children, 10-6. Live in or out. Call 584-7671, Mr. Schaller.

HOUSEKEEPER, also supervision of healthy grandfather. 5 days. 9:30-5:30. $300 per mo. plus breakfast and lunch. References. 344-8774, between 8-10 a.m. or eves.

LIVE in babysitter. 1 child. Lite housework. 5 days per week. Salary. 345-6103.

RING up the money as cashier. Great spot. Call 697-3033. French & French Agency of Burlingame, 1815 El Camino.

NEED college girl exper with infants. Room and board + pool privil. in exchg. for work. 573-0790.

MOTHER'S helper — lite housework, live in. Salary. Student O.K. 341-0216.

COCKTAIL waitresses — weekends, top pay. 364-2990.

BABYSITTER in my San Bruno home. 2 children. Short hours. Call 589-6408 after 5 p.m.

CLEANING lady wanted. Must have refs. Call 591-8360 after 6 p.m.

EXP. Waiter — to operate dining room. 368-1401.

EXPER. handyman/gardener for gen. household maint. Regular 1 full day/week. Mr. Fisher. 589-4277.

CASHIER/HOSTESS

Be with the very elite in groovy spot 349-6333 French & French Agency of San Mateo, 2000 El Camino.

ONE BEAUTY OPERATOR and one MANICURIST. To take over following in busy Burlingame salon. Mr. Williams. 348-9660

HOSTESS, apartment complex. No. Peninsula. Weekends only. Over 21. Call Elaine Malgren on Fri., Aug. 25 bet 10 a.m.—12 noon only for appt. 873-4400

HILLSBOROUGH, close to El Camino. Prefer live-in, lite housekeeping: cleaning service for heavy work. Some child-care, nursery school half day. 347-1108

GREAT LIVE IN JOB

Lady to care for little C.P. girl. New private apt., fully furnished, plus salary. Hrs. flexible. References. 591-9388

HOUSE CLEANERS

No dull days. $5720. C/Bob 349-6333, French & French Agency of San Mateo, 2000 El Camino

WAITRESS wanted, over 21. Apply Mon.-Fri./Walgreens, Tanforan Park, San Bruno.

WANTED: Mature lady to care for elderly woman, live in. $300 to $350 mo. 583-9645

MANAGER

Couple to manage modern 22 unit apt. bldg. N. San Mateo. AEK, W/W carpets, drapes, pool. Free 2 bdrm. apt. + small salary. No children, or pets. 697-0636.

STUDENTS — Housewives, MacDonalds Hamburgers needs part-time and full time help for the school year. Avail. lunch hour. Neat appearance. Apply In person, 1420 S. El Camino Real, S.M.

MAINTENANCE man, MacDonalds Hamburgers. Full time. 5 a.m.-1 p.m. Apply in person. 1420 S. El Camino, San Mateo.

MATURE married woman to manage Small Motel. Some cleaning. Will train. Salary + 3 rm. furn. apt. 697-6236 after 6 p.m.

Let Want Ads Help You

223—Culinary/Personal Services

MEN WANTED

To teach driving in San Jose area. Very long hours. Above average income. We will train you and furnish car. Prefer family man with sales background. Must be steady permanent, full time. Apply 2 P.M. Sharp. Mon thru Sat. CALIFORNIA DRIVING SCHOOL. AMERICA'S LARGEST. Executive office, 3502 Geary Blvd., San Francisco.

COOK/HOUSEKEEPER

NO FEE
Exp. only. 1 adult. Close-in Hillsborough. Live-in. Top wages. Refs. required.

DOMESTIC HELP AGENCY

Division of San Mateo Employment Agency, 155 So B St., S.M. 343-5691.

CHARLEY BROWN'S

Is now interviewing for
HOSTESSES/WAITRESSES
if you are young, (over 21), attractive and like people, we have a job for you. Apply in person 9-11, 2-4:30. CHARLEY BROWN'S, 1550 Old Bayshore Highway, Burlingame.

APPLICANTS NEEDED
GREAT LIVE-IN JOBS

NO FEE
Couple ..... To $700
Cook Housekeeper ..... To $450
Companion Hskpr. $350
ALSO FEE

DOMESTIC HELP AGENCY

Div. San Mateo Employ. Agcy.
155 So. B St., S.M. 343-5691

224—Professional/ Technical

MEDICAL NURSES REGISTRY 344-6398

155 So. B St., San Mateo
24-hour answering service
RNs, LVs, PNs
Help for every need
Locally owned and operated

— Industrial Relations —

To $14,400
NYSE Corp. has outstanding opty. for individual w degree and min. 3 yeas exper. labor-contract negotiations, hourly production salary ranges. Big future! Rush resumes to San Mateo Employment Agency, 155 So. B St., San Mateo.

MEDICAL NURSES REGISTRY 344-6398

155 So. B St., San Mateo
24-hour answering service
RNs, LVS, PNs
Help for every need
Locally owner and operated

CLAIMS Rep. $650. Expansion has created an opening for married coll. grad with 0-2 yrs. exp. Promotions are excell. Co. car and fee paid. Call Mr. Woolsey, 347-3606. Ethan Allen Personnel Agency, 2 W. 5th Ave. S.M. Also fee.

RN for Director of Nurses. 51 Bed Conv. Hosp. in S.F. Call 285-7660.

Exp. Nurses Aides

Call 349-2161
Between 8 and 2 p.m.

FOOD mgmt. to $850. Nat'l fast food operation seeks aggressive individ. with some exp. Military complete. Some coll. pref., but not nec. Excel. opp. for a starting career. Call Mr. Mitchell, 347-3606, Ethan Allen Personnel, 2 W. 5th Ave., S.M.

COMBINE your chemical engineering and managerial talent for career oppty. with great potential. Mrs. Hadley, 697-3033 French & French Agency of Burlingame, 1815 El Camino.

MANAGER Trainee. Outstanding local co. seeks aggressive individ. to train in all phases of office mgmt. Excell. opp. Must be H.S. grad. with some coll. or work exp. Call Mr. Mitchell, 347-3606 Ethan Allen Personnel, 2 W. 5th Ave., S.M.

Med. Lab. Technologist

Now taking applications for part-time work starting Sept. Calif. tech. license req. Redwood Medical Clinic, 369-5861.

MEDICAL SECRETARY

5 Orthopedic Surgeons. Involves transcribing, dictation and some phone work. Full time — permanent. 342-7520.

SERVICE Tech. $140 Utilize your military electronics or coll training for challenging growth position. Must have friendly personality. Call Mr. Mitchell, 347-3606. Ethan Allen Personnel Agency, 2 W. 5th Ave. S.M.

Draftsman

Travel spot. Prestige firm. $12,000 plus fringe bnfts. C/Sal, 349-6333, French & French Agency of San Mateo 2000 El Camino.

SERVICE Tech $7300. Mech. apt. w some electronics bkgd.? Co. will train for in-field service. Call Wendy Brooks. 871-9755. GATEWAY Snelling & Snelling Agency. 220. E. Grand, S.S.F.

X-RAY Tech., licensed, exper. Hrs. 8:30 a.m.-5 p.m. San Bruno X-Ray office. For interview Ph. 342-0784.

EXPERIENCED full-time dental assistant. Must take X-Rays. Includes half day Friday and half day Saturday. 345-2643

TV TECHN. — C.E.T. To take charge of 3 man shop. Strictly first class. Benefits. MILLBRAE TV. 217 El Camino, Millb.

LVN, part-time, convalescent hosp., p.m. shift. $28 a shift. Call 343-3661.

RN, Weekend relief. Days. Apply in person. 1041 Hill St., Belmont. 591-7181

LEND a helping hand as R.N. Drs. office $6000. 349-6333, French & French Agency of San Mateo, 2000 El Camino.

ORTHODONTIC assistant, 3 to 4 days a week. Mature, capable person between 21-40. Will train. Box 4793, The Times, San Mateo.

ADMINISTRATIVE mgmt. To $750. Jr. military officer and coll. grad. with some supv. exp. are eligible for finest internal mgmt. on Penn. For information call Mr. Woolsey, 347-3606. Ethan Allen Personnel Agency, 2 W. 5th Ave., S.M.

Results—With Want Ads

224—Professional/ Technical

Film Promotion
Career Development

Because of continued growth and rapid expansion in
KODAK FILM
and film processing, one of the fastest growing companies in the West is seeking good representatives to start in ground floor management trainee positions. Qualifications: Must be neat, personable, aggressive, enthusiastic, car r minded and ambitious. Unlimited earnings. Selected applicants will start immediately. For personal interview call Mr. Marsh 592-5613

225—Retail Store

SALESWOMAN, Exper./inexper. Full or part-time. If you are young in heart, like people, you will enjoy working at Casual Corner young sportswear shop, Hillsdale Mall. For app't. Miss Bert, 574-0811. No students please.

IMMEDIATE opening for full time salesgirl in our new housewares dept. Experience necessary. Send complete resume to P.O. Box 1539, San Mateo, Dept. E.

REAL ESTATE. Licensed. Well located Burl. office. Residential, comml. sales. Conf. P.O. Box 552, Millbrae.

PUBLIC contact and a future counter clk. Call 697-3033. French & French Agency of Burlingame, 1815 El Camino.

SALES — Permanent, 40 hr. wk. Sat. incl. exp. in fine China, silver, crystal desirable. 343-1250, after 10 a.m.

IS sales your bag? This spot is a winner. Call 697-3033, French & French Agency of Burlingame, 1815 El Camino.

GROCERY clerks. All benefits. Applications accepted at 91 37th Ave., S.M. 9 a.m.-3 p.m.

PART-time help in retail store, 2-6 p.m., daily. Call 697-1367

227—Sales/Agents

Attention Guys/Gals
FUN AND TRAVEL

Can place 5 girls and guys who like to have fun travel, make money. No experience nec. We train you, furnish new car transp. Work in nice climate year round, make good money. National corp. See Mr. Ed Huscher at Howard Johnson's Motor Lodges, Bayshore Freeway and Whipple Ave., R.C. 10:30-4:30.

GIRLS, SALES

We need several attractive girls to model our line of "hot legs" panty hose in retail stores. Job consists of passing out samples and coupons. Also need girl to secure new accounts. Must be 18 to 25 and have pleasant personality. For more information call collect, Mr. Adams, 408-249-2070

PART-TIME INCOME

International Marketing Co. has Distributorship available for you if you want: to be your own boss; to use your full potential; to have financial security; a no-limit opportunity. For appt. call 992-7171

Supply Sales

No travel. Start at $150 per week and comm. 349-6333. Mr. Cook, French & French Agency of San Mateo 2000 El Camino.

SALES trainee. So. San Francisco wholesale liquor distributor seek young sales oriented person to complete training program leading to sales position. Send complete resume to General Sales Manager, Box 2208, So. San Francisco 94080.

SALES REPRESENTATIVE — San Francisco Peninsula printing firm has opening for sales representative. Printing sales background required. Web press experience desired. Excellent opportunity with many benefits. Send detailed resume to Personnel Mgr., Box 5400, San Mateo, 94402.

SALES WOMEN

Retail selling background essential. Excel. benefits and working conditions. Apply Mrs. Noonan, Mon.-Fri.

LEVY BROS., SAN MATEO

An Equal Opport. Employer

MARKETING Rep. $700. Entry level position for aggressive coll. grad. desiring career position. Complete training with immediate mgmt. opp. Fee pd. Call Mr. Woolsey, 347-3603. Ethan Allen Personnel Agency, 2 W. 5th Ave., S.M. Also Fee.

START earning substantial income now. Represent Watkins Products in a convenient neighborhood territory. We train. Call 344-9846.

Men Needed Now

Trainees, start working immediately $165 wk., comm. avail. Call Clay at 591-8936.

SALES person wanted for new Hawaiian Water Bed store in San Bruno. Sales exper. nec., salary comm. For interview, 589-8442 or 621-7977.

FOR BURLINGAME's finest jewelers. Permanent Full Time. Must have previous jewelry exp. No evening work. 343-5376.

SALES WOMAN — Exp. in Retail Sales. For full time Manager position. Apply in person. Mon., Tues., Wed. 3 p.m. to 6 p.m.; PAYLESS JEWELRY DEPT., 666 Concar, San Mateo.

REAL ESTATE SALES

Licensed salesman with ambition can earn many $$$$. Call for confidential interview, 349-4484.

IMMED. opening in our Merle Norfan Cosmetics Studio in Serra Monte Center for a beauty adviser. We will train in makeup application. Part-time only. For appt. please call 992-2777.

A LARGE natl. company needs 2 men to start at once. An opportunity to earn $150 week or more depending on ability. Must be local and have references. For appt. call 573-8023.

Outside Sales

Future unlimited in growing firm. Call Mr. Cook, 349-6333, French & French Agency of San Mateo, 2000 El Camino.

ICE CREAM TRUCK Driver wanted for San Mateo area. Call 493-5290.

227—Sales/Agents

SALES — INSURANCE. Build security into your future and equity in your own ins. agency while earning top money. Selected applicants will be trained in auto, fire, life ins. without disturbing present employment. When fully qualified and trained those selected will open their own Farmers Insurance Agency with income help from Farmers. If you are willing to work harder for yourself than you would for someone else, this is your chance to own your own business. Call Gene O'Connor, 661-1900 or 756-7893 eves.

REAL estate tract salesman needed immediately to handle 18 lots subdivision in Los Altos. Exp. selling $60,000+ homes and selling from house plans. Should be aggressive and have some background in working with architect and construction personnel. Individual only to join new development co. Lots are finished and beginning construction next month. Commission. Call 781-8000.

SALESMAN

Insurance with L & D. license. Are you tired of prospecting? We have qualified preset appointments. Cash in on our high commission arrangement. Call now.
345-5757

SALES TRAINEE

Position available with one of the nation's largest distributors of laboratory supplies and equipment. Applicants should have some educational background in chemistry. Send resume with salary requirements to Box 4795, The Times, S.M. Equal Opportunity Employer

Sales Rep.

Local Territory. Co. Pays all Bnfts. and Auto Exp. Call Mr. Lococo. 349-6333, French & French Agency of San Mateo 2000 El Camino.

SALES Stationary items in well-established territory Exlnt. salary + comm. + car! $12-$14K potential! Co. pays fee! Call 871-9755. GATEWAY Snelling & Snelling Agency, 220 E. Grand, S.S.F.

REAL ESTATE SALESMAN wanted for small active, Burlingame based office. Good incentive plan and maximum of assistance. Replies confidential. Contact: Ron Marlin or Bob McDonald, c/o Hancock & Marlin, Realtors, 359 Primrose Road, Burlingame, 347-3611.

REAL ESTATE Licensed. Well located Burl. office. Residential, comml. sales. Conf. P.O. Box 552, Millbrae. 697-9320

BE A GLODA GIRL

Glamour - fun - money. Try it, you'll like it. 345-5179

FARMERS INSURANCE

Our average agent made over $1550 last month. We will train you part time for a full-time agent's position. Craig Beckheyer, 873-5982 or 592-0806, eves., weekends.

ATTN.: Men and Women for full, career or part-time Sales and Management. Will train. Earnings of $3500 per mo. possible. 697-2626. This is not a gimmick ad.

SALES-Specialist! To $10K + car + bon. Outstanding! Any sls. exper. OK. Call Ernie, 347-2181. Grand Snelling & Snelling Agency, 4 W. 4th Ave., S.M.

ORDER Desk $7200. Phone sales! Exp. in metals helpful. Top benefits! Call 871-9755. GATEWAY Snelling & Snelling Agency, 220 E. Grand, S.S.F.

TOY and gift parties. Housewives earn $1500 by Dec. 1. No del. or coll. Free hostess gifts, need car. Gifts 'n Gadgets Since 1950. 359-6075.

SALES Rep. inside. To $8400. Great co. needs sales aptd. + mech. leanings!! Call Lee Ross, 347-2181. Grand Snelling & Snelling Agency, 4 W. 4th Ave., S.M.

RETAIL paint sales. Exp. pref. Many company benefits. Salary commensurate w exp. Apply: White Front 180 E. El Camino, So. San Francisco.

SALES CAREER OPP. Salary $600. Free aptitude test. Ext. trng. Mgmt. avail. LINCOLN NATIONAL LIFE. 347-7057

228—Trades/Industrial

OFFSET PRESSMAN

A.B. Dick or Itek. Light exp. National co. Car nec. Temporary or permanent. S.O.S. Select Personnel Agency, 870 Market St., San Francisco, 433-0900.

Part-Time Men and Women

Must now be employed and free to work 4 eves. 6:30-10 p.m. plus Sat. 9:30-2, in small appliance bus. of air treatment equip. $280 mo. guar. sal. or profit sharing program, whichever you prefer. For interview, 348-6679. 3-9 p.m.

MACHINIST

Work in nice shop. $10,400 C/Sal. 349-6333. French & French Agency of San Mateo, 2000 El Camino.

Mechanic Trainee

Automotive skills $5200 C/Bob, 349-6333. French & French Agency of San Mateo, 2000 El Camino.

INSTALLER and SERVICE MAN. U.S. General Corp. is expanding. We are looking for a talented young man with some construction and sales experience. Fine opportunity for a young man looking for a future, starting as an installer and serviceman in our central vacuum division, working into position as manager trainee. Can expect minimum of $10,000-$12,000 earnings the first year with co. benefits. Job interviews to be held Wed., August 23 at 833 Cherry Lane, San Carlos from 8 a.m. to 5 p.m.

SERVICE station attendant Part-time, 1 year experience. Call 592-9778.

GENERAL helper, body shop exp. sanding and masking. SSF. $468. Rite Job Employment Agency, 920 El Camino, S.S.F., 583-7779.

WAREHOUSE $6600. Small co. w/exlnt. bnfts! Raise in 90 days. Call 871-9755. GATEWAY Snelling & Snelling Agency, 220 E. Grand, S.S.F.

DRAPERY seamstress, experienced. Top salary. Call 591-2603.

228—Trades/Industrial

SERVICE Station Attendant exp., full time. Call days. Ask for "Lou," 349-1664.

ALL around exp. tire man. Comm'l retail and sales. Permanent position for the right man. 347-9025 Mgr.

MECHANIC — VW Specialist. German trained. Good pay. Call 368-5343 between 7 p.m.-8 p.m.

GAS pump men. Good drivers. Car wash. 1051 El Camino, Belmont.

YARD man. Experienced lumber and building material. Call 591-9631. Bruce Bauer Lumber Co.

AUTO. Painter. Must be A-1. Capable of doing light metal work. 343-5114

ASSEMBLY TRAINEES: Company pays $390 while you learn, work swing or grave shift. D&J Employment Agency, 1060 El Camino, R.C. 365-4800.

SERVICE Station attendant full-time. Shell Station. 407 S. Delaware, S.M.

231—Employment Wanted

DON'T CALL HELP — Call HOMEMAKERS. Bonded. Insured. HOUSEKEEPERS, live in or out. NURSES, RN, LVN, Nurses Aides. COOKS — Party help.

HOMEMAKERS/UPJOHN CO.

Burlingame 347-8271, Ext. 3
Redwood City 364-0161, Ext. 4

WOMAN, mature, well-groomed, exper. outside sales desires cust. serv./sales rep./pub. rel. Will travel. No cold selling, please. Box 4802, Times, S.M.

PRACTICAL nurse needs full or part-time, exp., refer. Live out. 343-8893.

BEAUTY operator looking for assist. work-recept. or shampooing. 467-3615

BOOKKEEPING service, pickup and delivery, low monthly rates. After 4 p.m. 343-0572.

SPANISH lady needs house cleaning job. Own transp. 369-7290.

300—RECREATION GROUP

311—Child Care Services

FULL TIME or HOURLY day care. 2½-5 years. Supervised. Off Trousdale, Burl. 692-0136

400—FOR SALE and MISC. GROUP

411—Action Ads

ACTION ADS

ONLY $3 for 2 lines for 4 times maximum total value, $75. Advertise merchandise selling or wanted to buy, $75 or less total value.
$4.50 for 3 lines for 4 times, maxiumum total value, $150. Advertise merchandise selling or wanted to buy, $150 or less total value.
Multiple items accepted. Price of articles must be included in ad. Commercial ads not accepted. No refunds or cancellation.

PEUGEOT 10-spd. bike, women's new, w accessories. $100 or offer. 341-6923 eves.

8-FT. couch, brown/gold floral, $60. Siamese kittens (3) $15 ea. 342-3934.

SCHWINN Stingray new tires, pedals, $45. Ph. 343-2287.

FREE puppies, black Lab/Ger. Shepherd. 345-9629.

FREE to good home. ½ Min. Pinchers/½ Terrier. Beautiful healthy, 6 wks old. 347-7503.

HUSKY-LINE puppies, $3 each. Call mornings eves. 347-4998.

.30 caliber carbine rifle, 215 shot clips. 130 shot clip, $65. Ph. 589-1836

DISHWASHER, port. like new. $65. Ph. 349-0138.

FREE kittens. Thirteen kittens available. Call 341-7031.

TV 9 in. B/W, never used. 342-1354 bef. noon, aft. 7 p.m.

MOTORCYCLE trailer, hardly used. 3-leaf shocks $150. 728-5787

TENT, 10x14 Cont. Style, sleeps 10, frame tent case inc. New. $95. 341-9337.

MEDIT. octagonal lamp table $50; Spanish side chair $20; as new. 591-3012

ELECTRIC Facial Exerciser, hardly used. Orig. cost $250, sell $50. 591-3012.

G.E. washer and dryer, good cond., $150/offer. Ph. 345-9304.

STOVE, white, elec., THERM. Cost $400, sell $50; FREEZER. Excel. cond. $85. 344-0700.

G-E portable dishwasher, $70. 591-3406

PORT. G.E. dishwasher, used little, $50. 345-1844

NORGE dryer, G-E washer, rebuilt, $75. Both. 588-2509

FREE to good home, COLLIE PUP. 366-1255.

YAMAHA 80 good cond. New overhaul tires. $75. 341-9551.

GERM. Shep. pup. 2 mo. male. Good natured. $15. 591-6637.

REFRIG., $30; girl's 20-inch bike, $20. Ph. 347-2454.

STOVE, gas, refrig., apt. sz. $50 ea. 349-2705, eves.

GE elect. stove, good cond. $50. Ph. 755-0844.

WEDGEWOOD gas stove, $60; Call 345-0192.

TWIN Box springs, mattresses, good cond. $60. 344-3963.

FORD '61 wagon. Good running cond., needs body work. $150. Call 344-4039

WASHING machine, dryer, working, $75 both. Offer. 589-2000

SCHWINN Continental 10 Sp. Excel. cond. $110. Panasonic Casette Rec. $30, 755-8344.

GE refrig/freezer, 16 cu. ft. Exc. cond. $100. 343-0970.

MINI Bike, $65; Rifle, $25. Boy's bike, $10. 589-4751.

BOLEX p-2 reg. 8 mm zoom movie carmera, case, editor, splicer, perf. cond. $150. 573-0765.

4 Watercolor paintings, $20 each. 589-4751.

SUPER pro 400X recvr, 10, 15, 20 m. bands + am, side band, + ant. $60/ofr. 342-2055.

2 **BARBER** chairs, good cond., $60 each. 589-4751.

READ—USE WANT ADS EACH DAY. Phone 348-4444.

411—Action Ads

COLOR TV, $150, 23 in. Motorola console, gd. cond. 355-6511.

FINEST baby equip. Orig. $325. Sell $75. Ph. 341-0812.

412—Wanted to Buy

WANTED: used swing set and Wonder Horse. 593-9730.

WANTED: Record, "A Child's Garden of Freberg." 697-7047.

CLOCKS—Key wound, weight driven or cuckoo, broken or running. Reas. 573-0637

421—Antiques

AUGUST SALE

Furn., glass, silver, jewelry, misc.
WOODEN DUCK ANTIQUES

1224 Broadway, Burl. 343-3350. 11:30-4:30. Closes Sun., Mon.

LOVELY complete doll collection. Trade for late model station wag. or will sell. 345-7064.

431—Household Goods For Sale

COFFEE tble., 2 end tble., like new, cost $300. Sell $170. Antiq. day bed Roman sofa type, new uphol. $200. 573-0790.

2-YEAR-OLD upright freezer. 7-ft. pool table, and rack, pink-pong table, maple coffee table. Best offer accepted. 591-2495.

SOFA, trpl. dresser, 2 marble top tbles. Queen headbd., 2 lamps, crib matt., dress tble., chest. 345-4768 6-9 eve.

DEC. love seats, like new, chr., table, swag lamps, G-E cab. radio/stereo, misc. 359-2046 eve.

SOFA bed, queen size, new $375. Sell $195. Lge. dresser w/mirror $50. Call 342-2414 or 347-6641.

SOFA Orange velvet. Cost $450. Sacrifice $200. 345-8147.

Moving: Fr. Prov. liv. rm., din. rm. Bdrm., Medit. King sz. bed. 344-9291.

BDRM. furn., twin beds, mat/box springs, sheets, etc. Twin chests, nite stand. $225. 345-2762.

DINING room set, 9-pc., blond oak, good condition. Only $195. 588-3548.

QUALITY furn., sofa, 2 liv. chrs., 3 end tbles., 3 tble. lamps. Ph. 344-4571, aft. 10 a.m.

HOSP. Bed Elec. Simmons Dlx. Beauty Rest Matt. Rails. Teak, 4 mo. New. Cost $1120. Best Offer, 692-3572 or 344-6521.

3 PC. bdrm. set, Blond, triple dresser, mirror. 344-4314 eve., 362-1212 days.

8 PC. old din. rm. set, Walnut table, 6 chairs, buffet. $89. Ph. 343-1151.

4 PC. bdrm. set, queen triple desser, mirror, 2 nite stands. 349-8174 aft. 7 p.m.

DINING rm. set, antique white/gold. Excel. cond. $525. Misc. items. 322-6025.

HUNDREDS of Carpet remnants on sale now. FLOORTOWN, 22nd and El Camino, San Mateo.

BEDROOM set, French Prov. White/gold, 3 pieces, dble. bed. Excel. cond. 583-3359.

435—Garage Sales

RUMMAGE Sale: Household items, furniture, stove, knick-knacks, camper shell, 8 ft., other items. Wednesday only. August 23rd, 10:00 A.M. to 5:00 P.M. 815 So. Delaware, S.M.

FLEA Market, buy or sell, Sunday 8/27, 9-5 p.m., St. Timothy's parking lot 3rd Ave. and Dolan, Shoreview, S.M. 345-6991.

8/24-25-26, 8 to 6. Misc. household garden, yardages, magazines, records, typewriter, recorder, tools etc. 521 Roehampton Rd., Hillsb.

BARGAINS, good clothes, Mrs., 16, 18. $1.-$5. Chrs. $10. Dinett $20. Misc. 347-4884

437—Misc. For Sale

Santa Clara Flea Mkt.

NON-PROFIT ORGANIZATIONS SELL FREE!

SELLERS PAY $3 SATURDAY AND STAY SUNDAY FREE!

BUYERS FREE ON SATURDAY UNTIL 11 A.M.!

Fresh from the Fields Produce. Lots of Food and Fun for the whole Family!!!!!

ENTERTAINMENT and AUCTION

HAVE YOUR SWAP MEET AND GARAGE SALE HERE!

JUST 3 MILES EAST OF MOFFETT FIELD
5500 Lafayette St.
SANTA CLARA
AT MT. VIEW/MILPITAS ROAD (No. 237)
408-247-9600

FIREPLACE WOOD

Oak or Eucalyptus. $52.50 cord delivered. 726-4110

KIRBY vacuum, classic attachments. Used 3 mos. Repossessed! Cash balance, $75; Terms, OK. Used Kirbys, $25. Others, $10 up. A & G, 148 W. 25th Ave., 341-8218.

FLEA MARKET

Spaces available. Sept. 24.
Redwood City Kiwanis
San Mateo Fair Grounds
$5. P.O. Box 624, R.C.

1 SANYO, 8 trk. car stereo, 3 Jen. speakers. 7 tapes/case, $85. 1 red metal flake motorcycle helmet, like new. $15. 592-0244.

GREAT Books — Great ideas and Gateway to Great Books. Hard cover, gold, Bonus 3 vol. Webster Int'l. Dict. $250. 343-4836.

LAWNMOWER, 22-in. rotary, for lge. yd. 16-in. wheels. 3 HP motor. Cost $225; sell $100. 344-1411.

AQUARIUM 26x23 in., fully equipped with stds. + fish. 1117 Bounty Dr., F.C. 573-9850.

2 CHOICE lots, Garden of Inspiration, Skylawn, lot 805. $900. Call 341-2194.

ABRASIVE cut off saw, 7½ hp, 18 in. $400. Best offer. Call 8-1:30. 589-6083

KAYAK (3) 12 ft. Fiberglass, $25-$50. Mimeo., $60 or best offer. 593-6240.

439—Sewing Machines

OVERSTOCKED

Singer Touch & Sews etc. — Example: Golden S. Best Singer line Lay-a-way Bal. $41.10 or assume $6.40 mo. New '72 Auto. Zig Zag $32., Guar. S. Centers, 23 W. 41st Ave., S.M. 574-3333 Day/Nite.

SINGER golden EM Touch & Sew, attachments, walnut cabinet, freight damage, $42.50 cash or terms. 341-8218

SINGER "750" Golden Touch & Sew. Never used with Walnut desk. Cost $598; Sac. $375; Terms OK. 345-3804.

REPAIR Special. We will clean, oil and adjust any make sewing machine in your home for $4.95. 755-0605.

445—Cameras

BAUER C2M Super 8 movie camera. $119. Konica auto-reflex T F1.8 lens, $195. 135 mm telephoto, $95. 365-8342.

451—Musical Instruments

COMPLETE Drum set, w/cymbals/high hat/seat. Best offer. 345-7311 or 343-0637.

CORONET, RMC, a Marshall base amplifier, Ph. 355-6097.

452—Musical Instruction

PRIVATE PIANO or ORGAN LESSONS. Now available at SHERMAN CLAY SCHOOL OF MUSIC. 661-8182.

GRETSCH Anni. Guitar. Elect., $250. Ampeg. Amp. $300. $1,000 value new. 574-0136.

454—Pianos, Organs

ORGANS
FAIR DEMONSTRATORS

Lowrey Genie ..... Save $100
Lowrey Theatre ..... Save $500
Lowrey Venus ..... Save $200
Wurlitzer Theatre ..... Save $400
Lowrey Super Genie Save $200

PIANOS

Practice upright $179; Baldwin spinet $399; Aldrich spinet $469; Cable Nelson $488; Kimbal Studio $388; Others!

Carnes Piano & Organ Co.

550 El Camino Real
(In the Lyon Bldg.)
Belmont 592-1200

Baldwin "Wonderchord

With just 1 finger, you get pedals, chords and rhythm percussion. Step in and see why "Wonderchord" is easier to play than any other organ. You'll be amazed how much fun the very first time you try it.

BALDWIN MUSIC CENTER

Westlake Shop'g Center
Daly City 992-3500
15 E. 4th Avenue
San Mateo 348-2126
OPEN 'TIL 9 WEEKDAYS
SUNDAYS 1 to 5

SHOPPING FOR A PIANO? LET KEN MORRIS, pianist-accredited teacher and registered piano technician, assist you with your selection. Call Carnes-Belmont, 592-1200.

Profess. Piano Tuning

REGULATION — REPAIRS
347-4834

TOP $$$ PIANOS

Spinets-Uprights-Grands, etc.
CARNES-BELMONT 592-1200

TOP DOLLAR PAID

For your Organ or Piano.
SHERMAN CLAY, 661-8180.

BALDWIN Baby Grand 4 ft. 8 in. $1495. 343-4487.

462—TV Rentals

RENT NEW '72 ZENITH
$1 DELIVERS

RENT APPLIES TO PURCHASE
NO DEPOSIT — FREE SERVICE
B/W — COLOR — STEREO
CALL 756-5300

RENT NEW COLOR TV

7 DAYS A WEEK
584-7033 to 9 p.m.

RENT and try. Buy if you like. Zenith chromacolor. $19.24 month. 15 yrs. on Peninsula. 'Til 7. MILLBRAE TV. 697-8303.

464—Hi-Fi, Stereo Recorders

SONY ST 6055 Stereo receiver. $220. Panosonic 9 in TV, $50 Call 365-8342

ROBERTS TAPE DECK, 650 XD, 3 motors, auto reverse. Back to school. $300. 342-2632.

471—Office Equipment

BURROUGH'S F-1706 Sensimatic bookkeeping machine. 4 programs 1968 model. Cash or take over lease-contract. 591-0339.

IBM Selectric composer, $2500; SCM Model 44 Copier, $350; Royal Electress typewriter, $75. 368-1489 days.

481—Pets, Poultry Live Stock

GERMAN Shepherd Pups AKC. Temperament bred, large boned, shots/wormed. 355-4209.

Blk. miniature poodle female, 1 yr. old with papers. $125. Ph. 873-1340.

MINI-Dachshund Pups, AKC 2 female. Adorable. $125 ea. Call 349-6055

GERM. Shep. pups, AKC. Show; pet. Lge. boned, blk. and tan or sable. 353-2132 or 354-8324.

LABS, Chocolate, AKC, Champ. field/show line, sired "Gunfield Supercharger." 355-0669.

ST. BERNARD, 4 months old, AKC registered, $150. Call 349-4014

PROFESSIONAL grooming classes. Enroll now for Sept. eve. classes. 343-8072.

T. BERNARD male, all shots, 8 mo. AKC $250. Lovable. 349-4837.

BLACK Scottie, pedigreed, AKC, 2 year old male well trained $250. Call 592-7555.

PARAKEET Breeders, 343-4852 after 5:30 p.m. Ask for Vince.

GERM. S.H. Pointers. Whelped 7/26. Exc. hunters. Gd. temp. $30. 355-5584.

489—Furniture Rental

RENTING COSTS LESS

- Direct to you
- 24-hour delivery
- 100% purchase option
- Complete 1-bedrm. apt. as low as $22 per mo.
- 30-day minimum
- Wide variety of styles

Custom Furniture Rental
591-7387

1144 El Camino, San Carlos

500—RENTALS GROUP

500—General

HILLSDALE GARDENS

TOWNHOUSES/APARTMENTS
30-acre garden creek setting
Studios, 1, 2 and 3 bdrms.
From $150
ALL UTILITIES INCLUDED
Heated olympic swimming pool
Walk to Hillsdale Shopg. Mall
Adult recreation
Cable TV
Open Mon. thru Sat., 9-5
San Mateo 345-4852

3421 Edison Street

WOULD you contact us for apts., homes, or commercial properties. We always have a wide selection available. Or, try $700 dn. and we could fit you into your own home. Pacific Western Realty, Pacifica: 359-5900.

Ward Anderson 347-8231

Lge. 1-BR., AE

502—Apartments for Rent Unfurnished

BEAUTIFUL

Very large two-bedroom, two bath with all-electric kitchen. Child 3 years or under WELCOME. Only $225.00 per month. 3229 Glendora Drive, San Mateo. Mgr. 349-4351.

BELMONT

Absolutely The Best Value In The County!

2-BR., 2-BA.

$220

Your own spacious French Villa in a magnificent tree shrouded court yard. All electric kitchen. Wall-to-wall carpeting, deluxe amenities. Quiet setting, convenient to everything. 649 Old County Road, Belmont. 591-7217. One-bedroom also available.

French Village

NORMANDY SQUARE

Luxurious executive 1, 2, and 3-BR. apt. homes. Some with den. (Furn. or unfurn. avail.) Full security. Carpets, drapes, AEK w/dishwasher, self clean oven. Enjoy the party room, saunas, pool room, gym, and large heated pool.

☆Ask about our special move in Bonus!

621 Old County Rd. 592-7766

RUSTIC APT. HOME

Spacious 2-BR., 2-bath apts. with panoramic views. Easy access for commuters. Restful seclusion in the Belmont Hills. AEK with dishwashers. Pool, Recreation room, etc. Sorry, no children.

HUTTON TERRACE

1056 Continentals Way
MRS. SCHONE 593-6422

BELMONT TOWNHOUSES

Hillside setting, fine view, easy access, 3 arterials, 20 Mi. S.F., San Jose, Oakland.
2 Bdrms., 2 baths, yard, patio, beam ceilings, shag carpets, AEK with 7 appliances, pool. 2 Blocks to Community library, shops.

FROM $250

Alameda and Valerga
(Up the hill) 2121 Valerga Dr.
592-6178 or 345-6154

AWARD WINNING

1 and 2 bdrm. luxury apts. feature 16 ft. ceilings, views, townhouse plan. Pool, patios, and all luxury features. If you are looking for something special in apartments try WOODMONT APTS.
1050 Ralston Ave. 592-6340
From $200.
Also furnished Avail.

PRESTIGE BUILDING

1 BDRM. $170
2 BDRM. $200/$205

POOL, ELEVATOR. AEK. DISHWASHER, PVT. PATIOS. LOCKED BUILDING, TOP LOCATION, 2151 CARLMONT DR. 342-5535; 592-6887, aft. 5.

GARDEN SETTING AMIDST LUSH OAK TREES

2 bdrm. INCL. UTIL. $226. Pool, PRIVATE PATIO. ASK ABOUT OUR DISCOUNT. 2301 Carlmont. 593-4572.

2-BDRM., AEK, cpts., drps., deck view, $195. 100 Irene Ct. No. 5. Call 591-0405. No pets.

STUDIO $115; 1-BDRM. $135; 2-BDRM. $165. Close to everything. No pets. 593-1595.

SPACIOUS 2 Br. $205

SHAG CARPETS, DRAPES, POOL, BALCONY, CHILDREN WELCOME. 2401 Carlmont Dr.. 591-2490.

$135. 1 bdrm., stove, refrig., near shops and trans. Avail. now. 593-6252 or 591-9609

VERY special, $155. 1-BR., elev. Quiet. view wooded. Mature adult, sm. pet. 591-7284.

DELUXE 1-BR., sundeck, w/w carpets, drapes, AEK. Quiet cul-de-sac. $175. 591-1529.

THE DOLPHIN Beaut. 2-Bdrm., 2-ba. Wooded view. AEK. Elev. $235. 2421 Carlmont Dr. 591-6606.

1-BDRM. apt. W/W carpet, drapes, balcony, AEK. Water, garbage paid. Adults, no pets. $155 mo. 592-2220. 150 Irene Court.

1-BR. New carpets, drapes, AEK, beam ceiling, dressing rm. $157.50. 343-6740 eves.

2 BR., 2 bath. Spacious. AEK. Carpets, drapes, redecorated. No pets. $205. 1115 Village Dr. Call 592-1755.

1-BDRM. Stove, refrig. washer. $130 mo. Adults. No pets. 593-5113.

2-BR., AEK, w/w cpts./drps. No pets. Nr. Carlmont shops. $185 mo. 1145 Village Drive. 697-5118; 592-4215; 574-3120

1-BDRM. $125. AEK. Close to transp., shops. 566 Ralston Ave., 591-4560

2-BDRM. apt. AEK, pool, heat and water included. Carpets, drapes. No pets or children. $195. 592-5723.

1 BDRM. $135. 2 bdrm. $160. 1 blk. shops, transp. 610 Wessex Way. 593-6431, 591-8087.

1 BDRM. triplex, conven. loc. W/W cpts., drps, no pets. $155. Ph. 593-1327

JR. 1 Bedrm.; $155. Swim pool. 1 Block to El Camino. 591-0908 Eves.

$160. Modern 1 bdrm. AEK, carpets, drapes, pool. Carlmont Shopping area. 697-7874.

SUBLEASE 3 months. 3 bdrm., 2-bath. AEK. Pool. Modern. Avail. 9/1. $315. Agent, 341-7737.

BURLINGAME

SPACIOUS 1 Bdrm., centrally loc. Near Burl. Ave. AEK Lndry. Facil. Water/garbage pd. Adults. $155. 344-1396.

NR. Broadway. $165. 1-bdrm., AEK, lge. closets, new cpts., drps. Adults. 342-4531.

1 BDRM. in fourplex. Very spacious. Walk to Broadway. Adults. $195. ACE REALTY, 343-1889.

502—Apartments for Rent Unfurnished

BURLINGAME

BURLINGAME STAR
80 N. El Camino Real
BURLINGAME

BRAND NEW
DELUXE
8-unit building

AEK, carpets, drapes, separate entrances transportation at door, shopping 1 block sound proof-privacy lanai terrace-view fireplaces

1 and 2 BEDROOMS
FROM $210

BURLINGAME STAR

647-8700

Open All Day
For Inspection

1-BDRM. newly decorated, Stove, refrig., carpets, drapes, Patio. Adults. No pets. $155.

2 bdrms., newly decorated, Stove, refrig., carpets, drapes, Patio. No pets, infant OK. $175.

call UNITED 342-7216

1-BDRM.

Excel. loc. AEK. W/w carpets, drapes. Pools.

1422 Bellevue 347-4520

Or if no Answer, 342-5621

1437 Floribunda, Burl. 1-BR., unf. $165. Mod. apt., w/w cpt., drapes, built-in elec. stove. Quiet, mature tenants. Walking distance to Burlingame Ave. Call TOWN & COUNTRY, 344-5701.

1 BDRM. Capuchino near Broadway. Close to shops, bus, train. Spacious. Clean. Stove, Refrig. Carpets, drapes. Private. Ideal for nurse, etc. No pets. $160. UNITED 342-7216.

BRAND new 1 bed apt. AEK. W/W shag carpeting, draperies, plus many modern deluxe features. Close-in Burlingame. $195. SAXE REALTORS — 342-9521.

STUDIO, 1 and 2 bedrms. incl. carpets, drapes, dishwasher self cleaning oven, pool, tennis, gym, sauna. From $185. Models open daily. NORTHPARK 342-2301.

ADULTS. GARDEN APTS. 2-BR. Deluxe w/w cpts., drapes. AEK includ. dishwasher. 3 blks. to El Camino. Westside. $250 lease. Call Mrs. Louie, 697-7231.

ADULTS. Garden Apts. 1-BR deluxe, w/w cpts., drapes. AEK including dishwasher. Patio. 3 blks. to El Camino. Westside. $200 lease. Call Mrs. Louie, 697-7231.

EXTRA lge. 2-BR. Exc. loc. Newly dec. W/W carpets, drapes, $185. No pets. 692-0636 eves; days 347-9541.

NEW LUXURY APTS.

SKYLIT 1 or 2-bdrm. AEK, w/w shag carpets, drapes. 344-5468.

DOWNTOWN. 1-bdrm., mod. kitch. Adults. No pets. Vacant. Immaculate. $175. NIXON ELLIOTT, 347-1411.

SENIOR CITIZEN ONLY. 1-BR., 2ND FLOOR. CLOSE SHOPPING / TRANSPORTATION. 343-4771.

1-BDRM. + den. $145. Stove, refrig., carpets, drapes. 847 Rollins Rd. 347-6546 eves.

DELUXE like new, 1 bdrm. Close in, $180. Utilities incl. Call 697-3709 or 344-6868.

1-BDRM. AEK, drapes, $150. 1026 El Camino, call 342-8141, ext. 286 for appt.

2-BDRM., 2-bath, $190. See manager, Majestic Apts., 575 Villa St., Daly City.

3 BEDROOMS, 2 baths, AEK, W W carpets, drapes. Clean. Near Broadway. 347-0642

$155. 1-bdrm. W/W carpets, drapes. AEK. Lorton Ave. Call 342-8141, ext. 286.

1 AND 2-BR., AEK. No pets or children. Allowance for P/T Mgr. $170-$210. 343-1403.

OWNER'S UNIT. Extra large 2 BR. Close to Broadway. $195. ACE REALTY. 343-1889.

LARGE studio, $140; Elevator, all util. pd. Adults only. Walk to downtown. 347-2211.

DALY CITY

1 BEDRM. $165. 2 bedrm. $190. Garbage, water, swim. pool. W/W carpets, drapes, Elec. kitchen. 994-1981.

HALF MOON BAY

GROVE VIEW APTS. 1 and 2-BDRM. Modern, AEK, W/W Cpts., Drps., Cable TV, $160/$185. 726-6211.

MILLBRAE

Millbrae's New
TOWN SQUARE

Luxury adult apartments 1 and 2-bedroom, private patio, pool. Lounge, fully landscaped.

697-7662

$157.50
Nothing to Compare

New decor 1-2 bdrms. All luxury appointments. Pool on premises. 105 Garden Lane near Millbrae Ave.

$182.50. 2 Bdrms.

Lovely new carpets, all-elec. kitch., pool. Best value. Nr. transp. GO DIRECT 105 Garden Lane on premises.

NEW Deluxe 2-Bdrm. AEK. Carpets, drapes. Lge. din. area. $215. 697-6952/697-5445.

NEWARK

1-,2-,3-BDRM., new apts., carpets, drapes, carport incl. Large pool, sauna, recreation hall. From $145. 793-9191.

PACIFICA

SPACIOUS 2 bdrm., 2 bath, AEK, carpets, drapes. 15 Minutes to S.F. airport. Heated pool. $185. 359-5316.

2-BDRM. Modern, elec. kitch. 100 yards to beach, 15 min. Int'l airport. $170. 355-1620

502—Apartments for Rent

REDWOOD CITY

LUXURIOUS townhouse living. 2-bdrm., 2-bath, cpts., drapes, AEK, dishwasher, private garden patios, cable TV, view. Easy access to Hwy. 280. Children and house pets welcome. $282. Mgr. 4074 Farm Hill Blvd., Apt. 1. 368-0425 or 365-1590. Tom Chapralis Realty, 2834 El Camino Real, R.C.

SAN BRUNO

CRYSTAL SPRINGS TERRACE

NESTLED HIGH IN THE WOODED SAN BRUNO HILLS

- Beamed Ceilings
- Cedar Wood Paneling
- Expansive Views, Saunas
- Pools, Putting Greens
- Shag Carpets. Drapes
- 20 Minutes from S.F.

Bachelors, 1 Bdrm.
2 Bdrm., 2 Bath

From $195

Furnished and Unfurnished

(415) 873-5775

2000 Crystal Springs Road, San Bruno (off Hwy. 280)
Models open 11 until 7

DELUXE 2-bdrm. Near El Camino. AEK. New carpets, drapes. 1 child OK. $180. 589-6511. DELUXE Crestmoor Area. Large 2-bdrm., $205. 583-2933

2-BDRM., carpets, drapes. Close to transportation. $180. Call 589-3103.

$185. 2-bdrm., AEK, carpets, drapes. Water, garb. pd. Call 589-2794.

$215 MO., 2 bdrm., duplex. Married couple. W/accept 1 child. No pets. Close to trans; stores. Agt. 692-2675.

1 AND 2 BEDROOMS. W/W CARPETS, DRAPES, AEK. CALL 333-8608.

2-BDRM., AEK, New w/w carpeting, drapes, Patio, Infant OK., Pool. 871-6271 or 871-5065.

$155. 2-bdrm. Must see at 658 San Bruno Ave. Open afternoons. 664-5471 or 873-7633.

SAN CARLOS

400 ASSOCIATION

CONDOMINIUM APTS.
Deluxe 3-BR., 2-Ba., unf. Townhouse apts. Heated pool, beautiful view of S.F. Peninsula. $395 mo. PEN-PAC REALTY CO. 336 El Camino, San Carlos, 591-8981.

2 bdrms. $176

Gas, utility incl., pool, AEK. Carpets, drapes. Top San Carlos area. 1120 Eaton. 591-3591.

2 AND 3-bdrm. apts. $210 to $265. Modern elec. kitchens, drapes, carpeting. Good westside location. Carlmont Assoc. 592-7111.

WESTSIDE, 1-Bedrm. $145. Carport, Carpets, Drapes, Stove, Refrig. FITZGIBBON REALTY, 592-4570

LOVELY 1 BR. AEK, pool, elev. Good trans. $169-$179. 551 Walnut. 592-4285, 344-6524.

NEW 3-BR., 2-ba. W/W cpts. drps., fireplace, AEK, view, pool, security bldg. 592-3154.

SAN MATEO

1-BR. apts., w/w carpets, drapes. stove, frig. Sundeck, patio. Easy access to Freeway. No pets. Call to inspect. From $135 mo. up.

2-BR. Carpets, drapes, stove, frig. Owner pays water, garbage and heat. $185 mo. SAN MATEO ASSOCIATES, 342-4354, Realtors, 929 S. El Camino Real, San Mateo.

SENIOR CITIZENS

851 N. BAYSHORE
At the foot of Peninsula Ave. by Coyote Pt.
The Peninsula's newest community especially built and operated for Senior Citizens.

$145 MONTH

344-5110

2 Bdrm. Townhouse, $215
Lovely 1-Bdrm. $164

UTIL. PAID, AEK, CARPETS, DRAPES. PRIV. PATIO. 1 SMALL CHILD OK. NO PETS. 52 E. 41st PL., 341-1904.

$100 Discount
with this ad

1-2 Bdrm.

Excel. loc. AEK. W/w carpets, drapes, pools.

225 Catalpa 343-3826
520 N. San Mateo Dr. 343-8097

Or if no answer 342-5621

2 Bdrm. Townhouse. $215
Lovely 1-Bdrm. $164

UTIL. PAID, AEK, CARPETS, DRAPES. PRIV. PATIO. 1 SMALL CHILD OK. NO PETS. 52 E. 41st Pl., 341-1904.

1-Bdrm. $158
2-Bdrm. $179

Across from Royal Coach, AEK, carpets, drapes. No children. No pets. Mgr. Apt. 1. 1754 So. Grant, 341-7053.

1-Bdrm. $175

POOL, SECURITY BUILDING, CARPETS, DRAPES, CLOSE TO TRANSP. HILLSDALE SHOP ADULTS, NO PETS. 3603 COLEGROVE. 345-3185.

DELUXE EXECUTIVE. New garden apt., 2-bedrm., 2-bath, spacious, AEK, self-clean. oven, priv. patios, full views, only $295. 1131 W. Hillsdale, 574-5770. 573-5353

SHOREVIEW

2-bdrm., 1-bath, deluxe large apt. with carpets, drapes, AEK. Across from shopping center. $185 mo. 341-5885.

3-BDRM., 1½-bath, duplex apt. for lease. Near Borel Ctr., util., gar., fireplace and basement. $290. Ph. 345-6652.

LARGE 2-Bdrm. apt., freshly painted, clean. AEK, Garbage disp., carpets, drapes, laundry facil., balcony. $215. 347-3468.

1-BDRM. $149-$160. Heated pool, elevator, AEK, carpets, drapes. 573-1500, 345-1858, 3700 El Camino Real.

502—Apartments For Rent Unfurnished

SAN MATEO

LARGE NEW APTS.

- First month rent free
- Write brick fireplace
- Gold shag carpet
- 2 Bedroom, 2 bath
- 1 Bedroom, 1 bath
- Priced to rent
- Adults, no pets

242 Grand Blvd.
After 6 p.m. or weekends

HOME-LIKE

2-BR., 1-bath apt. Exc. San Mateo loc. Spacious, sunkissed rooms. Tree-studded view. Privacy. Pool. Social room. Elevator. Adults. Professional management.

TWO CLARK DRIVE
MRS. BURCH 342-5434

1 Month Free

DELUXE 1, 2 and 3-Bedrm. Apts. in this small quiet building! Many extra features, including AEK, with self-cleaning oven, and dishwasher, w/w carpets drapes and extra lge. closets. Large patio and a locked security building. From $205 mo. Manger, 341-0292.

SECLUDED

Deluxe one-bedrm. and two-bdrm. apt. All-elec. kitchens, self-cleaning ovens, automatic ice-makers, dishwashers, refrig. Elevator. Beautiful carpets and drapes. Swimming pool. Security bldg. Half-block to shopping. For adults without pets. From $200 a month. 3214 Palos Verdes Court. Call Mgr., 341-7628.

LAKEVIEW GARDEN APTS.

Large, clean 1, 2, 3 bdrms. Fourplex. AEK, carpets, drapes, pool, beautiful garden surroundings near large shopping center. Hurry, don't miss these. $170 up. 844 N. Humboldt. 342-4902.

WOODLAKE

Studio, 1, 2-bedroom from $189.50. Private social and health spa, 6 pools, tennis, covered parking. Rental office open 10-6 daily. 900 Peninsula Ave., San Mateo. Children 15 and over. 342-7002

☆ DELUXE ☆

New 1-bdrm.; 2-bdrm.; 2-bath
Close-in, security bldg.
$190 and up 341-1170

$145 Spacious 1-Bdrm.

New carpet. AEK; carport. Near El Camino. 333 Catalpa. No. 1, 347-7986.

VERY large two-bdrm., two-bath $225. All-electric kitchen. Beautiful condition. Child 3 years or under welcome. 3229 Glendora Drive, Mgr. 349-4351.

STUDIO, 1 and 2-bdrm. apts. Large pool, playground for children, close to shopping, transportation. 341-5943.

$140, 1-BR. Exc. Loc.

Mature adult. Quiet bldg. Stove, refrig. 341-5476.

SPACIOUS garden apts., 1 and 2-BR., $169 — $205. Beaut. decorated. Adults, no pets. 425 Turner Terrace, 342-3801 for appt.

1 BDRM. AEK, w/w carpets, drapes, $170. 982-5320 days; 574-3669 eves/wknds.

SPAC. 1-BR. Quiet. Nr. trans. New cpts., drapes. Adults, no pets. $175. 345-2718.

DELUXE 1-bdrm. Close to S.M. College. AEK, W/w carpets, drapes. $180. 365-4606 or 365-1172.

1-BDRM. $150. W/W carpets, drapes. Water/garb. pd. 1 blk. bus, shops. 1226 E. 2nd Ave., Shoreview. 342-6598.

SPACIOUS Ground flr. 2 BR., AEK. Cpt./drps. Pvt. patio. No pets. $185. 343-4821.

2 BDRM., 2 bath, AEK, new rug, adults only, no pets. Close to shops, West of El Camino. 28th and Flores, S.M. $225 mo. Ph. 345-8296.

1 BR., stove, refrig., newly painted. 16 No. Claremont, $120. 347-6776, 343-4973.

STUDIO, mature person preferred. Close in. Phone 347-3194

LARGE 2-bdrm. Pool. Close-in, modern bldg. New w/w carpets, AEK, $185. Large 1-bdrm., w/w carpets, $160. 574-5470.

$180. Spacious 1-bedroom. Private deck. Month to month rental. Bergman & Assoc. 574-1616.

STUDIO CIRCLE, 1-bedroom apt. Available now. $165. BERGMAN & ASSOCIATES. 574-1616.

FULL SECURITY BLDG.

NEW exclusive 1 and 2-BR., AEK; w/w cpts.; drps. From $220; SEE 227 Elm, 347-7146.

1-BR. Lge. sunny, clean. W/w cpts. Laun. facil. Adults only. No pets. 341-7195.

2-BR., 2 bath, split level. $245. Pool. Near parks/schools. 111 W. 28th Ave., 349-8461.

NEAR HILLSDALE. 1-bdrm. Adults. No pets, Crpts., drapes. $140. 4 E. 41st Pl. 369-8595.

ELEGANT spacious 1, 2, and 3-BR., AEK, 2 baths. Pool, steam room, Balcony. Adults. 157 Elm. 342-6927 or 342-5621

3 RMS., stove, refrig. Adults. Lease. Avail. 9/1, $125. 341-2944 days; 344-3081 eves.

NEW deluxe 1, 2 BR. AEK, carpets, drapes, every convenience. Adults. 347-6997.

FINEST 2 BR., 2 BA.

Dining rm., view kitchen, pool. Full security. Adults. Quiet. 344-3119 or 344-2353

$215. Dlx. 2-BR. AEK. Cpt./drps. Pool. 6 Seville Way at El Camino. Eves. 344-6023.

2-BDRM., 2 bath for mature adults only. Lovely, newly decorated. Carpets, drapes. $199. No pets. 341-9923

DELUXE 1 BR., $175; 2 BR., $250. AEK, carpets, drapes, sun deck. 349-1870, 342-3216.

NEAR transp. QFI market, 1 bdrm., appliances, carport, $135. Adults, 20 McAker Ct., off W. 20th Ave., S.M. 345-8814.

NR. 19th, residential area, lge. 2-bdrm., stove, refrig.; carport. $160. 992-3673, 574-2173

TOWNHOUSE $235. Sunnybrae dist. Walk to town and depot. 7 Appliances incl. washer, dryer. Fenced patio. 2 Bdrms., 1½ baths. Avail. immed. Call 341-3444; 345-6154

$140. 1-BR. apt. Nr. S.M. Muni golf course. AEK, W/W cpts. Wtr., garb. pd. 345-5353.

502—Apartments For Rent Unfurnished

SAN MATEO

1-BR Ideal for Couple

No pets. $150 mo. SOFOS Call 349-2178; 347-2001.

LARGE 2 BR, range, refrig., washer, dryer, carpets, drapes. $210. 20 E. Poplar. 344-2057, 344-1373.

1-BDRM. 6 months old. Carpets, drapes, AEK. $160. 341-1609

DELUXE studio, completely redecorated. Carpets, drapes, painted. No pets. $140 mo. 347-3468.

SOUTH SAN FRANCISCO

TOWNHOUSES $195

2 Bdrms., 1½ baths, AEK, carpets, drapes, cable TV, heated pool.
Furn. studio apts $150.

FERNMAR NORTH APTS.

210 Holly Ave. 589-7461

$150 1-bdrm. W/W cpts., drpes., AEK, carport, TV cable. Water, garb. included. 871 Commercial, Mgr. Apt. 8.

2-BDRM., AEK, cpts., drps., water, garb., large stor. rm. Garage, TV cable. Child ok. $180. Ph. eve. and weekends only 873-0526 or 589-7075

1 OR 2-BR, $180-$215-$250. 382 Alida. Lux., secure bldg. sunny area, AEK, dshshr. Deck, shag rugs, free cable TV, 344-7744, 873-4154.

2-BDRM. AEK. Water/garbage pd., carpeted, storage, laundry. 589-3539 or 349-0892.

NEW lge. 2 BR. AEK. Self-clean. oven, carpets, drapes, 2 car. $235. 878-4175 eves.

503—Apartments for Rent Furn. or Unfurn.

BELMONT

NOW AVAILABLE

STUDIO $165.00
1-bdrm. $200.00
2-bdrm. $250.00
3-bdrm. $325.00

Now you can enjoy the luxury of a high-rise building with undercover garages, elevators, AEK, 3 pools, recreation and entertainment rooms.

BEL ARBOR APTS.

Davy Glen Road
Belmont
(Just off the El Camino)

593-1492

BURLINGAME

1-BR. $175. AEK, carpets, drapes, elevator, balcony near library. Secured Bldg. 343-6656, 344-5254

STUDIO, quiet loc. Close shopping. Lease $135-$140. Call 343-5134 or 397-6930

FOSTER CITY

BAYSIDE LIVING

1 or 2 Bdrms. Lge. liv. rm., sep. din rm., AEK, dishwasher, huge closets, deep shag cpts., patios, balconies, htd. pool, rec. lounge, sauna, storage, small pets OK. Beach Park Apts., 1999 Beach Park Blvd., Hillsdale Ave., east to Port-O-Call Center. 573-1991.

TENNIS ANYONE?

ELEGANT FULLY SECURED ADULT BUILDING
1 and 2 Bedrooms
Swimming pools, tennis courts, racquet club, private patio or deck, AEK. As little as $195 mo. 341-6547.

SEA COVE VILLAGE, waterfront apartments. 20 minutes from downtown San Francisco. Tel. 345-0900.

REDWOOD CITY

STUDIO — 1-BDRM.

Lovely and spacious in the
CARWOOD APTS.

Pool, elevator. AEK. Carpets, drapes. Adults. No pets.

FROM $139

365-0518 145 Roosevelt
Mgr. Mrs. Hulet

STUDIOS 1-2 BDRMS.

Pool. Adults. From $125-$165.
770 9th Ave. 366-4507

$190 UP. 1 and 2 bdrms. Pool, modern concrete bldg. 1107 2nd Ave., Redwood City. Call 365-0485.

SAN BRUNO

SHELTER Creek Apts. San Bruno. Now leasing. Bachelors from $188. 1 and 2 Bdrm. (415) 873-4400.

SAN CARLOS

LIVE IN SAN CARLOS

For Free Listings Call
591-8822
or 593-5695, 591-6276

SAN MATEO

ISLAND LIVING

WATER SKIING ON A BLUE LAGOON

$50 OFF
FIRST MONTH'S RENT

Rentals Start at $165

Studios, 1 bdrm.
2 bdrm., 2 bath
ADULTS ONLY

AEK, w/w carpets, drapes. Security buildings, underground parking. Full recreation facilities — pool, putting green, sauna, etc.

CASA LAGUNA APTS.

Open 11 a.m. to 7 p.m.
Call 341-2148
625 Fathom Drive

One-Bedroom
And Courtyard
$190

Magnificent wall-to-wall shag carpeting, sparkling pool and your own lanai for private parties. Beautifully landscaped, quiet and secluded for home-like adult living. 415 North El Camino Real, San Mateo. 344-3508.

San Mateo Ambassador

LAURIEDALE

Garden apartments with AEK, shag carpeting, fireplaces, 1-BR., $195 — 2-BR., 2-ba., $265. Laurie Meadow Dr. off Old County Rd. Phone 345-6111.

LARGE 1-bedroom. AEK, w/w carpets. $160-$175. Call manager 347-3421

1 AND 2-bdrm. From $165. Deluxe, heated pool, AEK, private deck. Adults, no pets. 18 Hayward Ave., 347-3573

503—Apartments for Rent Furn. or Unfurn.

SAN MATEO

One-Bedroom, $195
Two Bedrm.. Two-Bath $270

Summer activities around your choice of six pools and your own garden apartment with private patio in a park-like setting. Beautiful shag carpeting, easy to enjoy all-electric kitchen, fireplace and individual storage space. Sauna. Full-time security service. Shopping Center and commute trains. BBQ and picnic area. Your small pet welcome.

Separate Family Section Available

DIRECTIONS: Bayshore to Ralston, right on Old County Road and then right on Laurie Meadow Drive to our furnished model. 345-6111.

Lauriedale
Garden Apartments

QUIET COUNTRY SETTING

—but minutes from the city

800 POLHEMUS ROAD
(Near 280 and 19th Ave. Fwy.)

341-1255

Unusually large, attractive adult apartments
From $185

Pool, Sauna, Acres of garden
Nestled in the beautiful rolling San Mateo Hills
½ Block to Shopping
THE HILLSBOROUGH WEST

PRE-LEASING SCOTCHOLLOW APTS.

Sgles, 1, 2 brs, townhouses
from $195—ADULTS

Pool, billiards, saunas, gym, lounge, club house, tennis, lake, putting green. Fireplaces avail. Rental office open Weekdays 12-2; Weekends 11-6. 574-2300. 203 Laurie Meadows Dr, Capital Real Estate Mgmt.

511—Duplexes-Triplexes for Rent Furnished

1-BEDM. apt. Close-in. Completely furnished. $145 month + equal amount security deposit. 6-month lease. Available immediately. SAXE REALTORS — 342-9521

LARGE studio with bedroom alcove. Patio. Garage. Close to shops and transp. $165. BURLINGAME REALTY, 342-4301.

BURLINGAME

LGE. studio, garage, patio, close to shops, transp., single Adult. Incl. Util. $165. 342-0593.

512—Duplexes-Triplexes for Rent Unfurn.

BURLINGAME

2 BDRMS. Carpets, drapes, 2 patios. Very private. Walk to Broadway. Adults. $245. ACE REALTY. 343-1889

LARGE 5-rm., dining rm., fireplace, stove/refrig., close-in, $185. 697-0200

2-BDRM., 1 bath, stove, refrig., deck, drps., water, garb. pd. $210. Ph. 348-3561

DALY CITY

$165

5-room. All-elec. kitch. Carpet. No yard. Avail. 9/1/72. Garibaldi, No. 2, 348-7001.

PACIFICA

2-BDRM., AEK, no pets, $200. Phone 359-2393.

SAN CARLOS

LGE. 2 bdrm. Remod. Cpts., drps, stove, refrig, disp. Good loc. $250. 417 Walnut, 593-0872.

$200 — 2-bedrm., stove, refrig., garb. disp. Conv. W/S location. 593-7202 eves.

SAN MATEO

AVAILABLE NOW $250

2 bdrm. New carpets. Dishwasher and disposal. Fireplace. Enclosed garage. HARRIETTE T. DAVIS. 342-9023.

DELUXE town house. 3 Bdrm., 2½ bath, enclosed landscaped patio, cts., drapes. Nr. Borel Center. $395. 364-6133 eves.

W/S Deluxe 3-BR, 2-bath, 2-car garage, fam. rm. w/bar, AEK, w/w cpts., drps., patio, gardener. $320. 345-4745.

LARGE 2-BR. 4-plex. AEK. Washer, dryer, carpets, drapes. $235. 16 E. Poplar. 344-2057; 344-1373.

2-BR. W/S, close to Hillsdale shop. Ctr. 2-car gar. Adults pref., no pets. $220 mo. lease, 345-4973 Agent.

2 BR. duplex, centrally loc., new drapes, carpets, paint, fenced patio. $230. 349-1803.

W/S 2 bdrm., AEK, carpets. Close to everything. Adults, only, no dogs. $210. 349-7574.

1 BDRM., duplex, $175. Good W/S loc., enclosed yard and garage. Ph. 341-8438.

SOUTH SAN FRANCISCO

LEASE ex. lg. 6 rm., 3 Br., 1¼ Ba., stove. Good location. Will compensate for lawn care. 344-1232 after 10 A.M.

521—Houses for Rent Furnished

BURLINGAME

CLOSE in 2-bdrm. Beautiful condition. incl. color TV. Lease $310 mo. NIXON ELLIOTT, 347-1411.

2 RM. small cottage. Utilities paid. Single employed lady only. $140. 347-3434.

522—Houses For Rent Unfurnished

We Specialize In Rentals and Sales

3-bdrm. homes	$285-$295
1-bdrm. furn. apt.	$160
Furn. studio	$166.50
1-bdrm. apt.	$175
2-bdrm., W/S apt.	$195
2-bdrm. duplex	$235-$250
2-bdrm., 2-bath apt.	$250

Hillsdale Realty

124 W. 25th Ave., S.M. 349-1431

522—Houses for Rent Unfurnished

Worthmore Rlty. 342-9455

PARKSIDE Contemporary. Newly renovated. Convenient to shopping. 3 bdrms. $280.

SPACIOUS older 3-bdrm., 2-bath home. Choice close-in Burlingame location. $385.

BELMONT

3-BDRM. Sterling Downs Indoor-outdoor rumpus room. Dishwasher, stove, disposal, fireplace, central heat, fenced yard, $275. 341-3172.

CHILDREN WELCOME

3-BR., 2-car garage. Stove, carpets, drapes. $285 mo. ALLIED REALTY, 341-8716.

3-BDRM., 2-bath, fireplace, fenced backyard. $300 mo. + deposit. Call 366-0760 for appt.

BURLINGAME

BRAND new 3-BR., 2½-bath townhouse unit. AEK. W/W shag carpeting, draperies, fireplace, separate garage. Excellent close-in Burlingame location. Something special. $375. SAXE REALTORS, 342-9521.

3-BR., 1½-bath. AEK. North Burlingame. $325 month. 1 year lease + equal amount security deposit. SAXE REALTORS, 342-9521.

FAMILY 3-BRM. nr. downtown. Stove, refrig., rugs, drapes, large yard. $385. 342-5317

SPACIOUS 2-Bdrm. + 21-ft. M. Bd., 1½-Ba., Lge. AEK. Cpts., Drps., Fpl., Sep. Laundry, Walk to Burl. High. 1-Yr. Lease, $325. 968-4326 Aft. 6:30 p.m. Avail. 9-1.

LGE. charming 3 BDRM. Close to shops, school. Fireplace, double garage, piano. $315. 344-2677.

COLMA

3-BR. Avail. Sept. 12. $240 on lease. Stv., rug. lrg. yrd. 2 child. OK. Nr. schls. 755-7561.

FOSTER CITY

SPACIOUS Luxury, 3 Bdrm., 2½-Ba., AEK, $365 inc. gardener, heated pool maint. 341-4836

4-BR., 2-bath home on cul-de-sac. Carpets and drapes. AEK. $395. SAXE REALTORS, 349-2553.

DELUXE 4 bdrm., 2 bath, fam. rm., carpets, drapes. AEK. $375. 591-0986. 591-2807.

HALF MOON BAY

NICE 3-bedrm., carpeted thruout, fenced yard and patio, lease, $275. 726-4790

PACIFICA

$197.50 Option Only

4-bdrm., 2-bath, Cape Cod. As is. Near Skyline Blvd. Tenant vacating. 9/10. Owner 348-7001.

SAN BRUNO

$325, 3-Br., 2-Ba., Fam. rm. w/bar, gardener inc. Nr. Sky. Col. 359-6873, 681-8564 eve.

SAN CARLOS

WESTSIDE 3-BR. New w/w shags, and Kitch. floor. Stv./Refrig.; Fireplace, Laundry rm. $290 mo. 592-1703

4-BDRM., view, large yard, architect design, decorator colors. Close to best schools and park. $400 mo. 591-7123.

SAN MATEO

3 BDRMS., 1-bath. Wall-wall carpets and curtains. Immaculate. 2 children and one pet OK. $275 mo. 1 year lease. Rupert Taylor Realtors. 348-2031.

CHILDREN and PET OK

3-BR., 2 baths and Family room. Close to shopping and school. $300 mo. ALLIED REALTY, 341-8716

SPARKLING 3-bdrm., 2-bath, separate dining room, carpets, drapes, AEK. West side. Vacant. $400. NIXON ELLIOTT 347-1411

SMALL 2-BR. Fully carpeted. Hillsdale Area. $250. 324-2205

Casa Laguna Townhouses

2-bdrm., 2 bath. AEK, carpets, fireplace, drapes, rec. center, pool, sauna. Some homes on Marina Lagoon. 341-2868.

SAN MATEO — 3-bdrm., 2-bath, brand new next to lagoon — pool/tennis privileges, option to buy. $350 per month. 345-8534, agent.

WORTHMORE 342-9455
3 bdrms.. Parkside $285

6 ROOMS, 3-Bdrm., + play room. Cpts., drps. $255 mo. Nelson Realty. 344-7654.

LARGE 2-bdrm. house. Stove, refrig., garage. Lease. $250 month. Call 343-4239.

PARKSIDE, nice 3 bdrm. Carport, stove. $240 mo. + security deposit. 851-2159.

3 BEDRM. 1219 So. B St., S.M. AEK., priv. garden, and entry. $260. 341-3731.

HILLSDALE, 3 bdrm., 2 bath. W/W cpts., refrig., stove, drps. $280. Ph. 755-1546.

4-BR., 2-bath home. Highland area. Carpets and drapes. Immaculate throughout. Immediate occupancy. $415 per month including gardener. Equal amounts security deposit. SAXE REALTORS, 342-9521.

3 BDRMS., 2 bath, 2 car gar. Very clean. Nice patio. Stove. Fireplace. $290 mo. Lease. LEDBETTER, 560 S. Norfolk, S.M. 342-5273.

CLEAN 3-Bdrm., 2-ba., 2-car garage, fireplace, w/w carpets, drapes, beam ceilings, $285. Lease. 345-1892 aft. 6 p.m.

$255. lease. 2-Bdrms. Carpets, stove, refrig. 3925 Pasadena, S.M. Village. Open Sat.-Sun. 10-5. 366-0871.

3-BDRM., w/w cpts., drpes., fenced yard, fireplace. Lse. + dep. $275. 349-1079, 843-6250

3-BDRM., 1-Ba., lge. covered patio, w/w cpts

701—Commercial and

1860 sq. ft., 2nd flr., cpt. office, at Warehouse rent. $370 mo. H. W. Humber, broker, 697-2918.

AUTO Repair shop for sale or lease. 186 South Blvd. San Mateo. Call 726-5731.

701—Commercial and Industrial

Lite Mfg. Building

(In San Francisco)
approx. 20,500 sq. ft. Dependable tenant just renewed long term net lease. Seller will consider sizable second. Interest only 10 years. $170,000.

SELECT PROPERTY
REALTORS
San Mateo 349-1428

702—Income Investments

4 UNITS WESTSIDE

San Carlos top location. One 2-bdrm., two 1-bdrm. one studio. 1 block to schools, transp. Annual income $7,560. Priced to sell at $68,950.

Crotty & O'Halloran
REALTORS
Parrott and Polhemus 349-5178

SAN MATEO

15 units grossing $22,140. Low vacancy and maintenance, $193,200.

JANE POWELL, Realtor
342-9204

A LITTLE elbow grease and paint will go a long way in this prime 8-unit Building. Only 7 years old. Near College of San Mateo. Dissolving partnership forces sale. Try your terms at $142,500. APEX REALTY, 592-6355.

ANTELOPE VALLEY, 2.6 acres, 15 minutes north Edwards AFB, 341-6276.

4 UNITS, San Bruno Westside. Four 2-Bdrms. $8160 gross. Asking $76,500/Trade. CASSIDY R.E., MLS. 692-1021.

703—Real Estate Wanted

LINDAMAR

3 bdrms., $26,500.
3 bdrms., 2-bath, patio, $30,-500.

JOHN GEARY 355-0351

WHY gamble that your home will sell? We guarantee to sell it at your price or we will buy it for cash. JACKSON REALTY CO., 348-0663.

CASH AVAILABLE for buying small apt. properties in San Mateo/Burlingame. MAY ASSOCIATES, 345-0288.

704—Real Estate Exchange

WE can MOVE your OUT OF AREA EQUITIES.

Grace Woods Real Estate
INVESTMENT & EXCHANGE SPECIALISTS
1308 Bayshore Burlingame
By Appointment. 342-0881

WILL trade duplex in Redwood City for home in Burl. or West San Mateo. Gross $5880 per yr. 341-3772.

705—Condominium and CO-OP

Close-In San Mateo

CO-OP 2-bdrm., 2-bath. Enclosed lanai. Well-maintained and secured. Overlooks pool and putting green. $41,500.

NIXON ELLIOTT
REALTOR
120 No. El Camino 347-1411

709—Mobile Homes

Special August Sale

All display homes reduced and ready for immediate occupancy. ACCENT HOMES. Half Moon Bay. 2½ miles south of Rte. 92 on Highway 1. 726-5503.

OPEN House. Sat.-Sun. Ramada deluxe 24x60. Family rm., 2 bdrm., 2-ba., air cond., beautiful ldscpg., dishwasher, garb. disp., 3-car park, awning, skirts, 276 Hermosa, Santiago Villa, Mt. View. Many extras priced right. 961-2732

710—Real Estate General

LUXURY TOWNHOUSES With Spectacular Views Of the Bay and Peninsula

Private and quiet on the Belmont hillcrest, only 5 minutes from FWY. 280 and the 19th Ave. FWY. A parklike setting with cabana and pools . . . all professionally maintained. Visit The KNOLLS today and see exciting new plans.

FROM $68,950
Dec. Models Now Open

From Bayshore or El Camino go west on Ralston Ave. up to Belmont Heights, then turn left on Hallmark. Follow signs to the models. Or take 19th Ave. and turn at Ralston. Phone 591-3340.

The Knolls of Belmont
By Brown & Kauffmann Inc.

1215 BERNAL
Burlingame
$38,500

Just listed. Beautiful tree-lined street, 2-bedroom, large bright remodeled kitchen with dishwasher, disposal and good eating area. Large back yard with fruit trees, roses and big brick patio. New copper plumbing and in very good condition. An easy walk to schools, churches and shopping. FAST OCCUPANCY. Call NOW.

CLAY HERMAN. REALTOR
329 Primrose Road 342-1141

Ready for Occupancy

Burlingame English with delightful large rooms. Walking distance to Broadway. Three BR's, 1 Bath, workshop behind 2-car garage. A must see! $41,500.
San Mateo View! And we do mean VIEW! A sparkling 3-BR., 1½-Bath, Sep. Dining home with SUCH a warm feeling. And a PARK next door! A must see! $45,000.

GRUBB & ELLIS
48 Park Rd. 348-1161
BURLINGAME REALTORS

RING A DING DING

That will be the sound of your cash register if you invest in this well located triplex consisting of a 2 bedroom unit, 1 bedroom unit and a studio. It is an older building but in good condition. Shows a 10% cash flow on your investment. Can you imagine all this for $49,500.

SAXE REALTORS
1445 Burlingame Avenue
342-9521 Burlingame

Time out for Living

Maintenance free, 3 bdrms., 1½ bath townhouse co-op. Tastefully done in cheery colors — New carpets. Built-in kitchen, private patio, recreation + POOL. Low down, Low monthly. Just $25,950.

Harriette T. Davis
Realtor
342-9023

WE SPECIALIZE

Having difficulties finding that particular Coastside property? Call us, put in your order and let us do the work for you. Dolphin R.E. 726-5216.

"EASY to buy" ranch style home, 3-Br., 1½-baths, Fam. Rm. or 4th Br. High assumable FHA loan. Close to park and grade school. Real Value. $28,950. Hancock & Marlin 347-3611

NO CLOSING COSTS

FHA and GI Repos. All locations.
McCLAIN REALTY
349-1441

Harold M. Coleman
REALTOR
39 N. San Mateo Dr. 342-7078

NEW list of GI and FHA reposs. Very low down payment. Agent 349-1441

FOR SALES POWER A LITTLE WANT AD goes a long way! To sell something CALL DIRECT 348-4444 bet. 8:30 a.m. and 5 p.m. Mon. thru Fri.; 8:30 a.m. and 12:15 p.m. on Saturday.

710—Real Estate General

LIKE THE SEASONS

Times are changing for the better when you see this peaceful 4 Bedroom, 2½ Bath split level shake roof Rancher providing Flemished glass entry into a luxurious sculpture carpeted custom draped Living Room featuring a massive white brick raised hearth fireplace. Chandeliered Formal Dining is serviced by a formica countered deluxe flame grain cabineted Tappan all-electric Kitchen while deep wood paneled Family Room, spacious Master Bedroom Suite, pine tree seclusion, pool site rear yard and custom storage 2 car Garage offers you a refreshing change to distinctive living. OUR EXCLUSIVE, $56,950.

We'll Take Your
Present Home in Trade
BUSINESS IS GREAT WITH
RUPERT TAYLOR
R.E. INC., Realtors
215 E. 4th Ave., S.M. 348-2031

713—Pacifica

RUSTIC IN THE TREES

New Custom Rancher, 3-Bdrm., 2-ba., AEK, Fam. rm., frplc. Sundeck. $33,500. 359-1954.

GOVERNMENT owned 3-Bdrm., 456 Manor Dr. $900 down. Call agent collect (408) 371-2388 eves.

5% LOAN, 2-Bdrm. Must sell, divorce. $3,000 under market. $19,750. 359-2602

714—Half Moon Bay, Pescadero

BY OWNER 3-yr. old ranch-type bungalow. 3 bdrms., 2 baths, lounge, large fmaily room, hall and double garage. Fully fitted kitchen 10-ft. bar. Fully landscaped and fenced. Good lawns, patio and rose garden. $35,000 if we pay points, $34,-000 if we don't. 726-4235.

FREDRIC LANE

3-bdrm., 2-bath, fenced yard. New paint, carpet. $29,500.
726-4455 726-4409

HALF MOON BAY

Make offer on good 3-bdrm., 2-bath home. Orig. $32,500. Princ. only. 726-5818.

3 BDRMS., 2-bath, AEK. Hardwood floors, carpets, 2-car gar., patio, fenced. $27,950. MARKS REALTY, 302 Main, H.M.B. 726-4453.

716—So. San Francisco Brisbane

OPEN SUNDAY 1-5
749 Newman, S.S.F.
Serra Highlands
East of Junipero Serra

BEAUTIFUL CONDITION 3 bdrms., 2 baths. 2-car garage. Carpets, drapes. Built-in electric kitchen. Central heat. Excellent neighborhood. Secluded yard. Asking $36,950.

call UNITED
1419 Burlingame Ave. 342-7216

CASH RIGHT NOW

Any Condition — Any Location
Ryan Realty 583-5818

BRISBANE spacious 3-BR., 2-bath. Reasonably priced at $22,000. Close to schools, playground. BRISBANE REALTY, 467-0248.

717—San Bruno

SAN BRUNO

3-bedroom, 2-bath, 1-level Hansen built home. Handsome slate entry leads to a large living-dining area with glass wall and unique see through family room. Carpeting and wallpapering. Mature landscaping. $47,000.

SAXE REALTORS
1445 Burlingame Avenue
342-9521 Burlingame

CHOICE BUY

Desirable Crestmoor Park. 3 bdrms., 2 baths, family room. Cul-de-sac street. Just reduced to $42,950.

DONALD BENNETT Realtor
348-5556 692-2675

721—Millbrae

MILLBRAE SPECIAL

$49,500! Situated in a natural paradise with lovely view. Best school area.

DONALD BENNETT Realtor
348-5556 692-2675

722—Burlingame

AVR
SAYS
4-BR, 2-Bath $57,000

It's ranch style, situated on a double lot. Family room, separate dining room, large workshop. Excellent westside location, 2-car garage. Owner anxious.

AVR REALTY
MLS—REALTORS
342-2073 1169 Broadway, Burl.

GREEN LAWNS

Cozy 2-bedroom + den or extra bedroom, separate dining room. Beauiful residential area. Only $32,500.

Ward Anderson 347-8231
Realtors. 407 SO. "B" St., S.M.

MILLS ESTATE

Beautiful 4 BR; Split level with FR; AEK; Plush carpeting, drapes, Refrig. Lge. pool site lot. Furn. also for sale. $69,500. FIRESIDE HOMES REALTORS, S.M. 341-2929.

BRAND New Home, $44,500 BURLINGAME. Sunken Liv. Rm., Double Front door entry, AEK. Including large lot. To be built. (Also: View home in MILLBRAE, $51,500) 325-8885 (24 Hrs.), 369-8040, 325-4595, FRAYER HOMES.

CFF Skyline, 3-bdrm., dinette, built-in kitch., cpts., drps. and appli. $36,000. 348-7011 day, 343-8467 eve.

Let Want Ads Help You

722—Burlingame

ENGLISH TUDOR
3 BDRMS.—2 BATHS
WESTSIDE FAMILY HOME

FIRST class condition. Interior sparkles like new! Central hall plan. Sep. dining room. Modern kitchen. Family rm. combination. Attractive garden. Profusion of colorful flowers and shrubs. Westside loc. (Off Hillside Dr.). VALUE HERE! $58,000.

TOWN & COUNTRY, Realty
1352 Broadway, Burl. 344-5701
1801 El Camino, Burl. 697-6700

Rated "G"
In Mills Estate

"A home for all families." Especially those seeking four spacious bedrooms on the second floor. "Down the up Staircase" to a huge living room, ready for your grand piano. "The Man Who Came to Dinner" will enjoy the separate formal dining room. Wait, there's more. A paneled family room, a delightful kitchen and breakfast area; even a powder room. The rest you'll have to see in person. Call us for an appointment to inspect — $74,500.

CAHEN-MINDELL & DOUGHERTY
Realtor
1106 S. El Camino 574-2121

RAY PARK RANCHER!

This beautiful "One of a Kind" 2-bedroom modern ranch is in immaculate move-in condition. Big 2-car garage, greenhouse. Close to schools, transportation and stores. $44,500.

Raybould & Bartlett Realtors
10 3rd Ave., San Mateo 344-6868

A TREASURE

The old blending with the new in this charming Colonial home in close-in Westside Burlingame. Two extra generous bedrooms, two modern baths, spacious living room plus large dining room. All set amidst a flowering garden. $58,500.

COCKCROFT & CO.
REALTORS—MLS
1345 Howard Ave., Burlingame
344-1778

SURPRISE

Imagine a 3 bdrm., 2 bath North Burlingame home with new pipes, wiring and roof. Beautiful garden for only $39,500.

call UNITED
1419 Burlingame Ave. 342-7216

DUPLEX

2 bedrm. unit; 1 bdrm unit. All large rooms w/separate living and dining rooms. Call to see this fine property. $47,500.

NIXON ELLIOTT
REALTOR
120 No. El Camino 347-1411

MAKE CLASSIFIED ADS YOUR HAPPY HUNTING ground for business opportunities. Check now! To place an add CALL DIRECT 348-4444 bet. 8:30 a.m. and 5:00 p.m. Mon. thru Fri.; 8:30 a.m. and 12:15 p.m. on Saturday.

$28,950 Buys 1449 Calif. Dr. 2-Bdrm., din. rm., drps., new kitch. Clean. 593-0678, owner.

723—Hilisborough

Hillsborough
BUILDING SITE!

VIEW — LOVELY OAKS — PRIVACY! Any type architecture will fit this 2-acre + property. Choose either of two excellent building sites. Topo maps, soil and engineering reports PLUS architect's plans are available. Call us for details! $25,000.

DAVIS & CLIFTON
49 Park Rd., Burlingame
Realtors—MLS
344-1745

U-SHAPED BLITZ

Connecticut Farmhouse, elegantly turned out to turn you on! 6 bedrooms, 5½ baths, delightful formal room, garden lanai, family room and so many extras such as sound system, wet bar, pool, patio heaters, kennel, all in finest close-in location and walking distance to Crocker and North Hillsborough schools. $167,-500.

BLITZ REALTY
REALTORS—MLS
250 Primrose Rd., Bur. 344-1162

10 Sheldon Way

Fagan Estates
OPEN DAILY 2:30-5:30
Sat.-Sun. 1-5:30
Elegant French Regency
Quality features. 9 rms., 4 bdrms., 3½ baths, library, rumpus room, AEK. Fully carpeted, draped. 3-car garage. $169,500.

REALTY ASSOCIATES
Emile A. Lieutard
Realtors, MLS 344-4435

WE WILL DESIGN a home to satisfy your special needs AND budget or no cost to you. BOB CARD, BUILDER, 948-9571.

3 BEST lots in Hillsborough with the best deal. Beautiful homes to be built. 325-8885 (24 Hrs.) 369-8040; 325-4595; FRAYER HOMES.

PERFECT LOCATION

in lower north Hillsborough — very accessible to shopping, Bayshore highway. One level colonial styled with exterior of white brick and stucco, heavy black shake roof, columns and portico at front entrance. Age — 4 years. Quality builder, Robert D. Mattinson. 4 bedrooms, 5 baths, family room, and location for maid's room. Large four-car garage with electric door openers. Easy and inexpensive lawn maintenance because of landscaping and automatic sprinkler system. Other features, such as wet bar, 9-foot ceilings, marble floor in foyer, hardwood floors, large service yard, enclosed yard for pets or children's play yard. First time offered at $149,500.

WILLIAM WRIGHT & CO.
"Exclusive Agents for Prestige Homes"
344-7146 Burlingame

724—San Mateo

HEAVENLY HILLSDALE

Exclusive showing starting today for our newly listed Special. Let's start here with spacious tiled foyer, then left to Liv. rm. and hearth, stone fireplace, inc. dining rm. area, and magnificent top of the world VIEW. Cheery AE Kitchen w/sep. breakfast area (view). Off our kitchen is a lovely enclosed lanai for the Chef to BBQ to his heart's content. Stil top side 2 dble. sized Bdrms., and centrally located guest bath, then his master's suite with extra closets. Position for sparkling sun. Downstairs, mammoth Fam. rm. w/fireplace and lots of room for pool table + sexy ½-bath. Laundry/sewing rm. are placed on this floor for mother's convenience. Sep. workshop hidden away for father's seclusion.
Feast on large park-like yard w/dozens of fruit trees, tranquil walkways, very private for meditating or just loving nature. $55,950.

341-5852
THINGS ARE HAPPENING AT
WM. MOTT
REALTY
Eleventh and El Camino, S.M.
OPEN ALWAYS

"Rambling Ranch!"

This "Brand new on the market" ranch- style home offers many exemplary features: circular driveway, spacious entry followed by a central hall, functional, well-planned all-electric kitchen, large family room with sliding doors to the covered, secluded patio and an OVERABUNDANCE of storage. In all, the home is comprised of 3 spacious bedrooms, 2-full baths, family room, dining room and ample breakfast area. Top location. $63,500.
SHOWN BY APPT. ONLY!

HANCOCK & MARLIN
REALTORS MLS
359 Primrose Rd., Burl. 347-3611

OPEN DAILY 12-5
New custom homes
End of Timberlane
(off Polhemus Road)

Located on a private cul-de-sac, these quality 3 and 4 bdrm. homes built by White & Claussen are nestled in a beautiful picturesque setting. Luxiriously carpeted and professionally landscaped. Within the city limits of San Mateo. A couple of minutes to Hwy. 280 and only 20 minutes to San Francisco. Beautiful at pastural atmosphere yet only 5 minutes to downtown San Mateo.

Crotty & O'Halloran
Parrott and Polhemus 349-5178

QUALITY EXECUTIVE HOME

Superbly oriented to take advantage of a glorious Bay view. Located on Cragmont Court. 5 bdrms., 3 baths, home designed for the active family, or in-laws. Large formal dining room, game room + family room. Quick occupancy can be arranged. $78,-950.

SCHRAM ASSOCIATES
REALTORS
119 W. 25th Ave., S.M. 345-3521

BAYWOOD BAYVIEW!

CUSTOM RANCH HOME so close-in to everythiung — and yet a spectacular view of the Peninsula. The money spent on specialized amenities include air conditioning for all season comfort; 3 bedrooms, 2 baths plus family room. Deluxe in every way. $98,500.

CAHEN-MINDELL & DOUGHERTY
Realtor
1106 S. El Camino 574-2121

$54,950
BRAND NEW HOME

In fact not quite completed — BUT take a preview of this 3-bedroom, 2-bath, family room with fireplace home complete with a vista view. Plus 3-car garage for that boat or plain extra storage. Located in desirable Laurelwood. Call today.

SAN MATEO INVESTMENT CO.
Realtors Since 1935
4100 El Camino San Mateo
349-2121

LARGE HOME

In Shoreview — 3 bedrooms, 3 baths, T.V. room and FAMILY room — 2 car gar. Many extras. Asking $35,950.

PARK MANOR REALTY
REALTOR—MLS
34 S. B St., S.M. 342-7642

BY OWNER — $43,950

Spacious (without that "add-on look") W/S Hillsdale, 3 BR., F.R., den. OPEN SAT.-SUN. 574-3908.

3 BDRM., Townhouse on Lagoon. Beach, pool, sauna, deck. Luxurious shag cpt. thruout. $48,000. Prin. only. 341-8014.

3-BDRM., 1-bath ranch style. Built-ins, carpeting, nice yard. Shoreview. $27,500. 322-6631 Mr. Lewis.

RAIN OR SHINE, CLASSIFIED ADS WORK ALL OF THE TIME

723—Hillsborough

JACKSON'S BEST BUY

One of the nicest in the area. 4 bedrms., 2 baths, sep. din. rm., fam. rm., carpets, drapes, brick Bar B.Q., clean. Immediate occupancy. $33,750.

JACKSON REALTY CO.
Jack Seeh Realtor
Mills Tower 348-0663

2-Bedrm. Charmer

Newly painted in and out. Acoustical ceilings. W/w carpets, drapes, stove, refrig. Copper pipes. Beautifully landscaped + fruit trees. Move in condition. Near schools and church. $28,950. FIRESIDE HOMES, 341-2929.

CHOICE CUL-DE-SAC LOCATION. New 4-bdrm., 2½-bath, 2 fireplaces. Deluxe cpts. throughout, drps., ceramic entry, fully insulated. Pool site. Near schools and shopping. Immed. occupancy. $68,500. Regent Realty. 349-5292

WILL BUILD TO SUIT

CHOICE CLOSE-IN LOTS AVAILABLE!
Located West End of 26th Ave.
Nr. Penin. Country Club
HUGH H. MacDONALD CO.
SAN MATEO 345-2404

HAYWARD PARK. Must see this immac. home. 3 bdrm., 2 bath, fam. rm. 149 15th Ave. 341-4756

SPACIOUS 4-bdrm., modern kitch. Large enclosed yard. All this plus a delightful cottage. $41,500. Princ. only. 342-5040 or 697-7212

SAN MATEO VILLAGE

Charming 3 bdrm. Newly dec. completely fenced w/large outdoor living area comp. w/lanai and fountain. Ideal close-in lot. BY OWNER. 345-9403.

3-BR. Glendale Village. Lge. L.R. w/frplc. $35,250 incl. stove, refrig., wshr., dshwr. 342-5951. ARDATH MILLER Realty

S.M. Village, immed. occupancy. 2-bdrm., 1-bath home. $30,450. Prin. only. 592-0385.

San Mateo Village

3 bedrms. Extra lge. lge. garage. Ideal for the home mechanic. Carpets, drapes, stove, Refrig. $31,950. FIRESIDE REALTORS, 341-2929.

724—San Mateo

OUTSTANDING BAY VIEW

This 3-bedroom, 2-bath rancher is located on a cul-de-sac in prime area in San Mateo. With an unobstructed view that is truly fantastic. Nicely landscaped with easy maintenance. Just listed at $49,000.

LAURELWOOD

Immaculate, beautifully maintained family home. Two-story with 4 bedrooms, 2½ baths, and family kitchen. View. Only 5 years old. $69,500.

WEST'S LARGEST RESIDENTIAL BROKERS

COLDWELL, BANKER
REALTORS
342-4313 100 S. EL CAMINO, SAN MATEO

3 BDRM. 2 bath ranch home. Built-in kitchen, dishwasher, disposal. Westshore location. Painted. Cleaned. Try GI. $36,500.

SPIC and SPAN 3 bdrm. rancher, with extra large kitchen. Self defrosting refrigerator, self-cleaning oven. Central heat. Secluded patio. 2 car garage. $43,500.

COLONIAL HOME for people with quality taste. 2 large bdrms. and den. Large living room and dining room. 2 patios. 2 car garage. Extra large lot for future expansion. $55,-000.

DELUXE DUPLEX Completely remodeled. 2 bdrms., 1½ baths, separate dining room, breakfast room and den, AEK. New w/w carpets, drapes, in both units. Rear unit has 2 bdrms., large service room and AEK. $71,950.

Hillsdale Realty
124 W. 25th Ave., S.M. 349-1431

POUF-F-F

—goes tension when you relax in unique upstairs family room that looks out upon view of Peninsula City Life, Hills, Bay, 4 bdrms., 2 baths. Ideal for growing family. Gracious entertaining in formal living and dining room. Kitchen with dining area looks out upon intimate back yard featuring easy care foliage. Extra parking for family camper or third car located away from street. Prime westside location is close to schools. Well kept neighborhood. $42,500.

ALLIED
REALTORS
341-8716

First time offered!

Spanish 2-BR. Walking distance to town. Lge. separate dining rm. Eating area in kitchen. Lge. living rm. is light and has nice brick fireplace. Central hall and oak floor. House has been painted in and out. Lawn has sprinklers. OUR EXCLUSIVE. $29,500.

EL CAMINO REALTY
1332 El Camino Belmont
591-2614 Eves. 591-4744

PARROTT PARK

Downtown westside San Mateo. Walking distance to shopping and transportation. Quiet elegance describes this 3 bdrm., 1½ bath home. Modern all elec. kitchen with cozy breakfast area. Spacious living room overlooks park-like garden setting. Realistically priced at $63,950.

JOHNSON REALTY
1001 S. El Camino, S.M. 349-6666

COZY COTTAGE

FIRST OFFERING. Cute 2-bdrm. home with beamed ceilings, large used brick fireplace with raised hearth. Small lot, low maintenance. The perfect home for the working couple. Our exclusive. $34,500.

CAUCHI REALTY
Jerry Cauchi, Realtor
Borel Shopping Center 349-4844
"The Full Service Realty"

WALK TO HILLSDALE

Shopping Center from this 4-bedroom, 2-bath, family room home — on cul-de-sac — comfortable living room with fireplace — separate dining room — large modern kitchen with built-in breakfast nook — garage has loads of storage —plus, garden tool shed — carpeting and draperies are included at $44,950.

THE STRAINS Realtors
Ask About Our Trade-in Plan
1884 S. Norfolk, S.M. 345-5728
1101 S. El Camino, S.M. 349-0224

BRING PENNIES
MAKE YOUR WISH
COME TRUE!

Two lovely bedrooms, and a den — kind of private-like—large living room w/fireplace. W/w carpets, window coverings. Near school and transportation. Excellent location. NEW LOWER PRICE, $35,500.

San Mateo Associates
Realtors 342-4354
929 S. El Camino Real, S.M.

"Lancer Has The Answer"
✓ LOCATION!

Don't miss seeing this 3-bedroom, ranch house on quiet cul-de-sac ... close to schools, churches, and Beresford Recreation Center ... covered cabana overlooks lovely garden ... priced right at $35,950.

LANCER REALTY CO.
Andy Leavitt, Realtor
2440 S. El Camino, S.M. 345-4858

San Mateo Village

2-bedroom starter or rental home. Fresh Paint inside and out. Shag carpeting in liv. and din. rooms. $31,950.

CARLMONT
Associates—Realtors
M.L.S. 592-7111
Carlmont Shopping Center
RALSTON and ALAMEDA, Blmt.

DUPLEX

Only one block west of El Camino, each unit has 2 bedrooms, 1¼ baths plus a den. Included are plans to add 4 more units. Call today to inspect this delightful piece of property.

George T. Catomer
REALTOR
277 Baldwin, S.M. 342-9593

SAN MATEO Village. Charming 3-bdrm., indoor-outdoor living. Close to freeway, train, schools, shopping. 345-9403.

EICHLER Highlands Atrium Model 4-BR., 2-BA., F.R. 2-Car Gar. $45,900. Harvard, Realtors, 342-2061.

GET IN THE SWIM of things at your family Recreation Center, ½ block away from this 3 Bedroom, 1½ Bath quiet street Rancher with gracious shag carpeted Living Room, GE all electric kitchen, paneled Family Room, fruit tree geenery rear yard setting. OUR EXCLUSIVE $37,500. RUPERT TAYLOR R.E. INC., Realtors, 348-2031.

3 BDRMS., 1 bath, 1-car gar., near shopping center. New roof, freshly painted! Fireplace, carpeting, drapes. Retired owner wants to go! $28,950. OUR EXCLUSIVE! By Appointment. LEDBETTER REALTY, 560 S. Norfolk, S.M. 342-5273.

$27,500 will buy you this 3 bdrm. home. 1 bath. Big enclosed patio porch! Carpeted, drapes, stov Nice yards, too! EXCLUSIVE LEDBETTER REALTY, 560 S. Norfolk, S.M. 342-5273.

725—Foster City

BETTER THAN NEW

2 Year old 3 bdrm., family room and patio. Just waiting for the right home lover. This home has carpeting and drapes and is fully and beautifully landscaped. Owner being transferred and asking only $44,900.

RAYMOND REALTY
2191 S. El Camino 349-2366

BEAUTIFUL RANCH HOME

Immaculate condition. 4 bdrms., 2 baths, family room. Only 1 block to shopping center. Near schools. Minimum landscaping. $41,500.

A-B-C Realty
1120 Broadway, Burl. 342-3551

MOVE RIGHT IN

Excellent condition. A home which has been loved. 3 bedrooms, study or guest room, 2½ baths, family kitchen, patio, 2-car garage. TOWNHOUSE near POOL. Value at $36,950.

ROCHEX & ROCHEX
1261 E. Hillsdale, F.C. 574-3223
106 S. El Camino, S.M. 344-6831

FOR LARGE FAMILY

4 bdrms., 2 baths, modern all electric kitchen. Spacious family room. Located on quiet street. Large lot. Lovely garden. Patio. Designed for easy maintenance. Will sell fast. $41,950.

JOHNSON REALTY
1001 S. El Camino, S.M. 349-6666

Let Want Ads Help You

725—Foster City

SLEEPING BEAUTY

Beat a fern-lined path to the door of this 3-Bedroom, 2-bath, 1 level fully carpeted Lifetime home for comfortable, convenient family living. A spacious entry and large formal dining room step down to a living room focused around a raised hearth, aggregate and brick trimmed fireplace. Double doors open to a capacious family room with sliding glass access to a patio and an AEK with "easy to clean" corning cook top, double ovens and scratch resistant formica. 3 ample bedrooms and 2 large custom tiled baths with cultured marble vanities and a roman tub in the master suite complete the picture. 7 large rooms just waiting for your decorator touches to bring it to life. $43,700.

SAXE REALTORS
1015 E. Hillsdale Blvd.
349-2553 Foster City

TREASURE ISLE

The clever buyer will buy one of these new town houses built by Kaufman & Broad at Treasure Isle in Foster City. Your opportunity to choose one of the 6 remaining. OFFICE at corner of Polynesia and Comet. Open daily or call 349-1151 for information. Prices start at $30,150. Offered by

THE STRAINS Realty
ASK ABOUT OUR
TRADE-IN PLAN
1884 So. Norfolk, S.M. 345-5728
1101 S. El Camino, S.M. 349-0224

ISLAND HOME

Miss, Mrs., or Ms. She will love all 8 rms. in this lovely home on cul-de-sac. Fenced mini-care grounds w/security gate for maxi-living. Mstr. suite and 30-ft. LR. open on full deck to waters edge in Foster City. $47,500.

BURLINGAME REALTY CO.
1465 Burlingame Ave.
342-4301

MANY EXTRAS

Walk to everything — school, swimming, shopping center — and be the proud owner of this 4 bedroom, 2 bath immaculate home with brick exterior. Out of State owner has just reduced price for a quick sale. $41,500.

H. KENT ATWATER
REALTORS—MLS
1451 Burlingame Ave., Burl.
343-3656

EICHLER, atrium, 4-bdrm., 2-bath assume 5½%, Xcon. adj. park. Cpts. $42,950. 573-8768.

EX. lge. 3-bdrm., 2½-ba. Condominium. Ht. pool, gardener, etc. Cpts., drps. AEK. Clean, central. 341-4836.

727—Belmont

FOR THE MODERN MINDED!

Flying beamed ceilings and large white brick fireplace enhance the spacious living room and separate dining room in this custom designed contemporary home. The beautiful all-elec. kitchen flows with the family room so the busy hostess can keep in sight of her guest. There are 4 bedrms., 2 baths for the larger family. One bedroom is panelled for use as a den. Built on 2 lots with large picture windows. This an outstanding home at only $48,950.

CARLMONT
Associates—Realtors
MLS 592-7111
Carlmont Shopping Center
RALSTON and ALAMEDA, Blmt.

Don't Judge It By Its Cover!

Through the atrium court yard complete with outside brick Bar-B-Q and total privacy. Enter the largest 2-bedroom home you have seen in a long time. Living room over 26 Ft. long w/fireplace, large separate formal dining room, brand new kitchen with completely built-in matching avocado appliances and spacious breakfast room and separate laundry room. Lovely celery green shag carpets run throughout w/matching custom drapes. $42,950.

BERGMAN & ASSOC.
1418 E. Third Ave., S.M.
348-3566
13 W. 41st Ave., S.M.
574-1616

PARADOX

Hillside home. Breathtaking panoramic view of Bay yet is in wooded, low wind area. 3 Bedrms., 2 baths, game room w/outside entrance, huge laundry rm., 2 large decks, fireplace. Owner. Principals only. Immed. occupancy. $49,750. 591-1903, eves. 593-2079.

DAYLIGHTFUL 3-Bedroom nestled Wainscot Rancher offering spacious custom draped Living Room, separate Dining Area, bright and cheery ceramic tile countered Kitchen secluded rear yard setting, custom storage Garage. OUR EXCLUSIVE $35,950. RUPERT TAYLOR R.E. INC., Realtors. 591-5531.

Attractive Rancher

Large 3 Bedrm., 2 full baths, AEK, 2 car garage. Minimum Maintenance yard. Restful valley view! $38,500.

r-i-n-g SPRING
Realtors San Carlos
656 El Camino 593-1458

BRAND New home. $53,500. 4 BR, View, Top EXECUTIVE location. Including LARGE lot To be built. (Also another home, 3 BR., $49,975.) 325-8885 (24 Hrs.) 369-8040, 325-4595, FRAYER HOMES.

ON LEVEL beautifully landscaped 1/3 ac., immac. cond., 3 BR, 2 baths, FR, AEK, see thru FP and 2-car gar. Asking $49,500. COUNTRY CLUB REALTY, 593-7895.

Results—With Want Ads

727—Belmont

FUNCTION AT THE JUNCTION

Where fantastic family living joins the secluded forest setting atmosphere surrounding this quiet street 3 Bedroom, 2-Bath split level Contemporary offering a magnum cathedral beam ceiling picture window Living Room highlighted by an ornamental brick raised marble hearth fireplace. Separate Formal Dining, formica countered Frigidaire all-electric Family Kitchen, hardwood floored Master Bedroom Suite with custom tile vanity Bath, private Family Room, abundant storage plus a peaceful setting provides seclusion for the discriminating buyer. OUR EXCLUSIVE $41,-950.

BUSINESS IS GREAT WITH
RUPERT TAYLOR
R.E. INC., Realtors
1090 Ralston Ave., Bel. 591-5531

NO DOWN, G.I.

Beautifully maintained custom-built home w/easy maintenance, located on tree-lined street. Walk to Shopping Center, schools, churches. Spacious living rm. w/corner flagstone fireplace, roomy dining area. Large built-in kitchen w/natural finish cabinets, breakfast area, leads to large secluded patio. 3 bedrooms, 2 baths, oversize 2-car + storage galore, expandable to 3rd bath and extra room. W/w carpets, drapes throughout. Immaculate! Call today, don't delay! $43,500.

Trade Your Present Home
PANTANO REALTY CO.
Our 18th Year of Service
1060 El Camino, Bel. 591-7324

PARKING A PROBLEM?

Eliminate them. You'll have excellent paved area for boats and campers and etc. with this level westside rancher. 4 bdrm. + hideaway room in garage for teenager or office. 2½ baths, separate dining room, 2-car garage. Convenient to shopping and schools. $48,750.

"C" JOHNSTON REALTY
1324 El Camino Real
Belmont 593-7607

JR. ESTATE

ON CORNER ¼ ACRE
Heavy shake roof. W/S 3-Br. AEK. 2 Bath. Huge 2-car garage. Random plank floors, Beautifully landscaped. Close in. $54,950. FIRESIDE HOMES, 341-2929.

NEW
HANSEN COLE—3-Bdrm.
Home just completed
Level lot. View site
$57,500. 2617 Hallmark
341-8208 592-6946

731—San Carlos

TOP WHITE OAKS LOCATION

Just off St. Francis Way . . . A MOST attractive shake-roof rancher! Three bedrooms, 2 baths and lovely kitchen with dinette. IMMACULATE CONDITION! Sheltered patio and beautifully low - maintenance yard. Sprinkler system. Two-car garage. Price includes range, refrigerator, w/w carpeting, drapes, electric garage door opener and many other extras. JUST LISTED —and won't last. $52,500!

BROKER ASSOCIATES
REALTORS
100 El Camino San Carlos
592-2211

Bargain Hunter Special

SHARP 2-STORY
5-BR; New Birch AEK; New forced-air furnace. Quiet street. Corner lot. Price includes w/w carpets, drapes. Nearly new range and refrig. Dishwasher, disposal. Washer and dryer. Owner has purchased new home and is anxious for a quick sale at $38,-950.

Bring us an offer.

ERNST ASSOCIATES
1548 Laurel San Carlos
591-7308

CALIFORNIA RANCHER

A 92-ft. frontage lot, trees, shrubs, redwood decking, BBQ, that combine to make indoor-outdoor living at its best! A newly carpeted and draped 2-bedroom home. $36,950.

PRUDENTIAL
REALTOR—MLS
1037 Laurel, S.C. 591-5395

DRIVE BY THIS ONE!!
529 Cedar, San Carlos

—so BEAUTIFULLY LOCATED in SAN CARLOS — near convcniences??? Spacious 3 BEDROOM —Separate DINING ROOM—most attractive EXTERIOR augmented by a lovely yard and Patio with B-B-Que!!! To close estate at $37,950!!! EXCLUSIVE.

FRATERS-REALTORS
530 El Camino, San Carlos
593-7815

EATON Meadows: Now Under construction a choice community of custom homes. You may still select a site and have the home designed to your specifications. From $60,000.
Built and Developed by
SAN CARLOS HOMES & DEVELOPMENT CO.
1620-C El Camino, S.C. 593-1663

5 Custom Homes .

BY "CHALLSTROM"
3-4-5 BEDROOMS
593-8388 or 592-6722

HANDYMAN'S dream. Ideal loc. Under $30,000. Open, 2009 Brittan. 591-8817.

732—Redwood City

OPEN HOUSE 10 a.m.-8 p.m. 3 BR; home. 831 Cedar St. BY OWNER.

732—Redwood City

Exec. Bay Neighborhood Elegant Small Family Home

If you've been looking for a home in an elegant executive neighborhood you know most of those available are planned for large families. Not this one — it has been ideally designed for the couple whose family has grown up and moved away from home or the family which is just beginning to grow. Spacious brand new 2-bedroom, 2-bath home, near the water, with foyer, step-down living room with fireplace, dining room, and an all-electric built-in G-E kitchen. Lots of other features like mirrored wardrobe doors, oak hardwood floors, redwood 6' fencing side and rear yard. Hurry won't last long at $34,-550 with excellent financing available. Brk., 591-8248.

NEWLYWEDS!

Don't miss this unique opportunity when looking for your first home. Located on a quiet residential street, this immaculate house offers 2 large bedrooms, 1 full bath. Large paneled L/R has brick fireplace with separate dining room; AEK kitchen has built-in range and dishwasher and attached laundry room. Fully FENCED and landscaped, this rancher has garage with attached hobby shop, 3 patios and Bar-B-Q pit in extra large yard. A fantastic value at $29,950.

INQUIRE ABOUT OUR TRADE-IN PLAN

AUGUST ASSOCIATES
REALTORS 591-7101
376 El Camino, San Carlos

WESTSIDE

3-BR., 3-bath. Family rm. 2-car garage. 85 ft. frontage. Lots of room for camper or boat. Trade or buy at $38,950.

CHARMING LARGE Westside 2-BR. Spanish style home. Owner will carry loan at $27,-500.

Estate Sales

Westside rustic cottage on ½ acre, stone firepl., beam ceilings, brick BBQ. Try $16,500.

3-BR., 2 full baths. Needs tile work and some carpentry. $13,500.

Fireside Homes & Inv.
San Carlos 593-1444

ENGLISH TUDOR!!!

A beautiful corner lot. English Tudor home in Edgewood Park. Top appeal for the discriminating buyer. Ideal for formal entertaining. 2 bedrooms, 1½ baths. $59,500.

PEN-PAC
REALTY CO., INC.
336 El Camino San Carlos
591-8981 Open 8am-8pm

CHECK THE PRICE

Looking for a home in the LOW-LOW thirties in a prime location! Check this immaculate 2 BR. home with large and cozy country-style kitchenb. Huge lot close to trans. and shopping.

TROTTER REALTY
Belmont 593-7646 Millbrae 697-0860

BUY ME!

FIX ME UP! AND MAKE $$$ FOR YOURSELF! We have Three 2-Bedroom Homes in need of paint and tender loving care. SEE THESE VALUES—PRICED AT $19,950 to $25,950.

CALL HARVARD
PROPERTIES REALTORS
222 East Fifth, S.M. 342-2061

JUST MOVE IN!

It's all ready for you! A pleasure to offer this 3 bedrm. rancher with modern kitchen, enclosed rear yard all so neat and clean. $37,950.

PEN-PAC
REALTY CO., INC.
336 El Camino San Carlos
591-8981 Open 8am-8pm

NEAR MT. CARMEL

Newly dec. 3-BR reverse plan on lge. level lot. New AEK. Sep. D.R. Ex. lge. comb. Fam. L.R. fireplace. Hdwd. flrs. Beaut. patio. Many fruit and nut trees. Bus by door. Close schools. Walk to depot. Owner Agents. Vacant. $41,750. 366-3943.

FANTASTIC, UNBELIEVEABLE brand new home. $59,950. VIEW OF WHOLE VALLEY AND BAY. 4-BR., fam. rm. Top west side location. Over ¼ acre (level). Also 3-BR. home ¼ acre lot, $53,950. 325-8885 (24 hrs.) 369-8040; 325-4595. FRAYER HOMES.

BRAND new home — $49,500. Level ½ ACRE. Fam. rm. Sunken liv. rm. Elevated din. rm. Double front door entry. AEK. To be built. 325-8885 (24 hrs.); 369-8040; 325-4595. FRAYER HOMES.

OPEN — MOVE RIGHT IN! Seller will finance. Cute older 2 Bedrm.; Sep. shower. Big lot. Close in 281—4th Ave. ZUBER REALTY, 369-6990.

734—Atherton, Menlo Park

BRAND New Home $69,950. LEVEL ACRE lot. 4-BR., 3-BA., 3-Car Gar., Fam. Rm., Sunken Liv. Rm., ELEVATED DINING Rm., 2nd Fireplace in MASTER BDRM. Suite. To be built. 325-8885 (24 Hrs.) 369-8040, 325-4595. FRAYER HOMES.

DREAM HOME ON 4 ACRE LOT!! BRAND New $79,950. FANTASTIC VIEW. 4-BR. or 3-BR. Fam. RM., 3-BA., Formal din. rm. Beautiful Setting, Ladera: to be built. (Also another home 3-BR, Includes 4-ACRE lot. $71,500) 325-8885 (24 hrs.) 369-8040, 325-4595. FRAYER HOMES.

BRAND New Home, $42,750 (near Los Altos) 3-BR., Fam. RM., 2-Ba, SHAKE ROOF, LARGE level lot. AEK, 325-8885 (24 Hrs.) 369-8040, 325-4595. FRAYER HOMES.

4-BR., 3½ baths, 3-car garage. Will build including acre lot. — $79,875. BOB CARD BUILDER. 948-9571.

WE WILL DESIGN a home to satisfy your special needs AND budget or no cost to you. BOB CARD, BUILDER, 948-9571.

734—Atherton, Menlo Park

PRIVACY !!

Here it is! A 3 bedrm. ranch style home ideal for the family wanting rural atmosphere. Delightfully landscaped. A pleasure to show at $37,950.

PEN-PAC
REALTY CO., INC.
336 El Camino San Carlos
591-8981 Open 8am-8pm

Tiny House—Acre Lot

If you want the beauty and convenience of an Atherton Acre and can get by with an unpretentious 1500 sq. ft. home, we will build this one for $64,750; If you prefer to spend a little more for extra spaces or features, we should be able to create something really exciting and stay under $70,000. BOB CARD BUILDER, 948-9571.

Teen Agers Special

Raising teenagers CAN BE FUN — if there is SPACE for every one. Here is a unique opportunity for an active family with a modest budget. We will build 3000 sq. ft. 6-BR., 3-car garage home including level wooded acre. $83,450. BOB CARD BUILDER. 948-9571.

RANCH-STYLE home. 3 bdrm., 1 bath w/w cpts., enclosed patio/playroom. New floors; kitchen and bath. Painted in and out. Nr. park, school. $26,950. 323-2178, 885-2215.

737—Woodside, Portola, La Honda

Woodside Horse Property

1½ acres with great view. 2 Bedroom, 2 bath used brick fireplace with raised hearth. All electric kitchen overlooks oak covered patio. 5 Stall barn with tack room and hay storage. All new outdoor lighting, new corrals. $69,000.

SPRINGS & TASKER
Realtors MLS Service
1701 Laurel, S.C. 593-2166

Redwood Cottage

La Honda

Story-book cottage made of stauch redwood w/2-bdrm., 100 yr. old stone fireplace, garage, garden, terrace, antique furniture and stove, modern conveniences. 5 miles to coast; less than an hour to S.F., Santa Cruz, San Jose, Palo Alto, etc. $8000 cash. Assume mortgage at $11,000. Call Denny Norwood. 564-4675.

Teenage Paradise

Sure you love them, but wouldn't it be nice to have a quiet room where you can run and pull yourself together? This 3300 sq. ft., 6-BR. home has plenty of space for everyone! Game room; Sep. Dining rm.; Bar; 3-car garage. Will build including lot $73,450. BOB CARD, BUILDER, 948-9571.

NEW 5-BR.—ACRE

This will be a truly distinctive home when lnadscaping completed. Many trees and shrubs already planted. Will build this 2800 sq. ft. custom home for $70,200. Including Acre lot on sewers. BOB CARD BUILDER, 948-9571.

LONG ON KIDS? SHORT ON CASH?

HERE'S A CHANCE TO OWN a 5-BR. home in Portola Valley at a really special price. Will build including lot $58,450. BOB CARD, BUILDER, 948-9571.

NEW 5-BR $61,950

A distinctive 2800-sq.-ft. home in a country setting. Will build including lot and Sewers. BOB CARD. BUILDER, 948-9571.

NEW 3-BR. — One only! A rare opportunity for the small family with a modest budget. Will build including lot $47,950. BOB CARD, BUILDER, 948-9571.

SEVEN Yr. old 3-BR., 2-BA., Country home. Trees. $49,950. BROCK REAL ESTATE, 851-8100.

WE WILL DESIGN a home to satisfy your special needs AND budget or no cost to you. BOB CARD BUILDER, 948-9571.

COUNTRY Ranch House near Woodside, 3-BR., 2-BA., level lot, many trees. $51,950. BROCK REAL ESTATE. 851-8100.

741—Santa Clara County

SIERRA VISTA VILLAS

Spacious 1-bdrm. condominiums w/pool, $22,990. Ph. 968-1674.

IN Santa Clara: 4-bdrm., 2½ bath, brand new patio home. Pools, golf, carpets, $31,950. 249-1330.

771—Out of State

Comfortably Western

Reno, in a mature garden bordering a tree lined canal. fine custom brick home in top condition with new paint, new luxury carpets, drapes and quality appliances. Spacious fun and living areas with 2 fireplaces and wet bar. 3 bedrooms, 3 baths, dining room, kitchen with barbecue, sun room, brkfst. room, large finished garage and basement with fantastic storage. Add covered patio and adjacent sun deck and all combine to afford quiet luxury living in Reno's most desirable neighborhood, in tax favored Nevada. For quick sale priced below cost at $88,500. Preston Q. Hale & Associates, Realtors, 225 S. Arlington, Reno. 702-323-2168.

781—Resort and Country Property

35x150 waterfront property on Clear Lake Keys, water, lights and sewage to property. $8,-000. 343-3250 aft. 4 p.m.

MAKE CLASSIFIED ADS YOUR HAPPY HUNTING ground for business opportunities. Check now! To place an ad CALL DIRECT 348-4444 bet. 8:30 a.m. and 5 p.m. Mon. thru Fri.; 8:30 a.m. and 12:15 p.m. on Saturday.

791—Lots

IDLE MONEY GATHERS

NO INCOME! Here is an investment worth consideration. In a "blue ribbon" apartment house area in San Carlos — we have a SPECTACULAR building site with FANTASTIC panoramic view of Peninsula and East Bay . . . from S.F. to San Jose. Included with lot is set of plans and rendering for MAJESTIC 15—2-Bedroom unit apartment building. Call us for details. $55,000.

AVENUE REALTY
Realtors—MLS
S.P. Depot, San Carlos
591-0791

HILLSBOROUGH VIEW

½ acre completely level and ready to develop. All utilities in and paid for. Owner may subordinate or trade for small house. $28,500.

CAHEN-MINDELL & DOUGHERTY
Realtors
1106 S. El Camino, S.M. 574-2121

BERRYESSA

Will sell or trade 2 lots approx. 21,000 sq. ft. each. Trees, $9,950 each + bonds. All improvements in. Consider house or deed of trust.

CRESTWOOD REALTY
1308 W. Hillsdale Blvd.
574-5770

LOT with Plans designed to excite you AND within your budget or no expense to you. Hillsborough to San Jose. BOB CARD, BUILDER, 948-9571.

BELMONT VIEW LOT overlooking S.M. College. View of S.F. 50x160. Ralston and Hillcrest between 3806 and 3810 Naughton Ave. $11,500. 826-2466; (213) 348-5119.

WE NEED LOTS for Quality Custom Homes Hillsborough to Saratoga. · BOB CARD, BUILDER, 948-9571.

HILLSBOROUGH 3/4 acre protected oak tree studded lot. Nearly level. Asking $28,500. Bruce Watson & Co. 343-3633.

792—Acreage

NATIONAL FOREST

Several parcels, 3 to 8 acres, just off Interstate 80 at Baxter, but next to Tahoe National Forest. Large pines, level homesites, spectacular view. Only 20 minutes to lake and ski area. By owner, P.O. Box 254, Auburn, Calif.

ALTA SIERRA Estate, Improved 5 Acres mini ranch. Sacrifice. Owner wishes half of equity. Make offer. 347-9258 eves.

POLLOCK Pines, 1 acre nr. Forebay Lake. Roads, water, timbered, no bonds. 368-1664.

LA HONDA 8½ acres. Road frontage. $35,000. 10. down. 747-0335, 851-8100 aft. 7 p.m.

800—GROUP BOATS and AIRPLANES

811—Airplanes

FLYING Club membership, $35. 2 place, $7 hr. wet, 4 place, $11.50 hr. wet. A/C at Palo Alto, Reid Hillview. 593-3929.

821—Boats and Supplies

SAVE $1000

Fantastic Hi-performance

28 ft. Land 'N Sea
Trail-a-cruiser
Going up in price

FULLY TRAILERABLE SLEEPS 7—SELF CONTAINED TRAVEL TRAILER ON LAND BUY FACTORY DIRECT AND SAVE

1813 SO. 10TH, SAN JOSE
408-295-6530

SALE on 1972 Chrysler boats and outboards. 20% off on new Chris Craft engines, Volvo Penta diesel engines, and Kohler Generators.

Used 4 hp. Johnson engine and a used 24 ft. deep V-hull off shore runabout.

We have a complete line of water skies and boat supplies. Thor, Thorstenson Inc., 251 California Dr., Burl. 342-5278. Closed on Sun.

COYOTE '72, custom trailer, excellent ski boat. 347-9611

15-FT. ski boat, glass over wood, 75 hp. Johnson, $650/best offer. 341-9436.

18 FT. Racing Type Ski Boat. Chry. Hemi Eng. w/V-Dr. Excel. cond. $2400. 345-4311

23-FT. Ladd Cabin Cruiser 225 hp. V-8 eng., full canvas. $2195/offr. 341-0127 eve.

16-FT. fiberglass sailboat. Chrysler Lone Star w/sails. $800 or offer. 467-2586.

GLASSPAR Marathon, 60 h.p. Johnson, mechanical steering, Norcal trailer. Excel. cond. $1195. 871-7051, 697-0636.

16 FT. Dorsett El Rey with 75 Evinrude. See to appreciate, $1300. 343-8416.

TAKE over payments. 16 ft. Skiboat, 75 h.p. engine. Call 341-1422.

900—AUTOS GROUP

901—Auto Leasing

WE Lease All Makes of Cars and Trucks Reasonably ... ARATA PONTIAC, 347-5431. 200 California Dr., Burlingame.

903—Auto Parts

MOBILE radio, 4 channel. PT&T Executive used. $750. John Bergman, 574-1616; 348-3566.

RADIATORS! New at wholesale prices. Zinn Auto, San Bruno. Ph. 583-5178.

THE BEST BARGAINS EVER SHOP WITH CLASSIFIED ADS.

903—Auto Parts

CAMPER shell (fits ½-T. Chevy), 4 mud/snow tires 10x16.5. Call 592-0713 after 2 p.m.

VW '65 engine, frame and trans. w/body. Good cond. Call Bill, 343-0317.

911—Motorcycles and Scooters

'72 YAMAHA SALE

350 cc R5c $699
250 cc, DT-2 MX $869
360 cc, RT-2 MX $959
Open Tue.-Wed.-Thurs. 'til 9

D & D CYCLES
Hwy. 1, Pacifica—355-7111

BRIDGESTONE, '68 175 cc. Very good condition. $210. 345-3911 eves.

HONDA '72 CL 350, nice, rack, 1300 mi., $650. firm. Ph. 342-3427.

HONDA '71. 350, custom paint, many extras. Sell or trade. 873-2967.

HONDA '71. CL. Like new. Low miles. Must sacrifice. Make offer. 592-3392 Eves.

HONDA '72½ CB 350, Excel. Cond. w/helmet. Must sell. $725. 347-7832 aft. 6.

TRIUMPH '70 500. Perfect cond., like new. $950. Call 344-4039.

TRIUMPH '54. Custom $100/offer. 589-9875

650 TRIUMPH, like new. Custom paint and chrome. $850/ofr. 583-4223—589-6159

SPORTSTER '71 XLCH 8 in. Ext. Rams horn bars. Low mi. 574-7345 aft. 5 p.m.

SUZUKI 250 X-6. Clean. 6-spd, rebit trans. Just tuned, new tires. $250/ofr. 593-4367.

YAMAHA '68 Trail 100, Excel. cond. Elect. Start. $225. Must sell, 589-0748.

912—Trailers, Campers, & Motor Homes

BRAND NEW '72 FORD COURIER WITH CUSTOM CAMPER TOP

VACATION SPECIAL ONLY
$2249

Plus tax and lic. in this fun-filled Ford economy pickup-camper. SGTAMG14983.
SEE IT TODAY AT...

TURNER FORD
601 El Camino in San Bruno
588-6032
OPEN 7 DAYS A WEEK

WHOLESALE

All travel trailers, tent trailers, camper tops. Low interest, low monthly payment. Also good used cars. AUTO BARGAIN CENTER, 2950 Middlefield, Redwood City, 366-9654 or 366-2068.

Close Out All '72s

Prowlers, Nomads, Automates
Trailer City Sales and Rents
1365 El Camino, S.C. 592-5333

1968 FLEETWOOD 2-BR., 12-ft. x 60-ft. Unfurnished. Call 726-6880 after 6 p.m.

FOR RENT '72 fully self-contained 23-ft. deluxe motor home. 591-6964.

WHEEL Camper '71 Sleeps up to 8, new cond. $700+ take over payments. 347-0121 after 6.

SIESTA Travel trailer, excel. condition, sleep 6, $850. Phone 349-4831.

SEARS tent trailer with add-a-room, good cond., plus extras. $300. Ph. 589-4576.

BRAND new '72 Parris Valley Camper on '72 Datsun. Only 4,000 mi. Air cond., radio, sleeps 4-6, fully furn. 961-2732

BUYER needs 10 used trailers. Will pay over book. 1365 El Camino, S.C. 592-5333.

FORD '64 Van, Camper equip. FM stereo, oversized tires. $900. 593-5810.

23½ FT. Dodge house car. Assume payments. Need small equity. 763-2060.

913—Trucks, Tractors

FORD '63 P.U., needs work, $300; Cad. '61 2 dr., $200. Good cond. 349-0340, Art Jr.

FORK Lift Clark, 4,000 lb.: 12 ft. in use. Excell. cond., well maintained, $1500. 342-6057.

INT'L. '71, 4x4. $3000. 2 gas tanks, AM/FM radio, snow tires. Call 359-5506.

Let Want Ads Help You

DISPLAY CLASSIFIED 913—TRUCKS, TRACTORS

913—Trucks, Tractors

Ford Pickups '72

75 BRAND NEW

Pickups in stock. ½-ton, 3/4-ton — 6-cyl. or 8 - cyl. — 3 - speed, 4 - speed or auto. trans. Also vans and 4-wheel drives. Many camper specials with power steering, auto. trans., power brakes, dual gas tank. Some with air cond. Must sell at factory cost plus service. Call HENRY JAYNE TRUCK MANAGER, 344-1118.

KOHLENBERG FORD
118 California Drive
BURLINGAME, CALIF.

FORD '69 3/4-Ton Camper Special Pickup. Radio, heater, automatic trans., V-8, power steering, camper top. Deluxe equipment. A must see to believe. No. 821. Only $2995. Bank financing and low down payments available at San Mateo Chrysler-Plymouth, 1320 El Camino, San Mateo, 345-6929.

CHEVY '61 pickup, $300/offer. 355-6511 eves.

CHEV. '49 Pickup. 4 Sp. Transmission. Excel. cond. $400, 364-3147.

FORD '66 ½-T. V-6 4-speed Auto. trans. R/H. $1500. 348-0358.

FORD '56 Pickup, V-8 Chev. engine, R/H. $600 or best offer. Call 871-5135.

FORD '58. P.U. ½ T. V-8 overdrive, camper shell, $475. 366-5593.

FORD '59. 6 cyl. ½ T. Pickup. $450. Can be seen at 609 Calif. Dr., Burlingame.

921—Autos, Trucks Wanted

"CASH IN A FLASH"

We Need Good CLEAN Cars And Trucks
Paid For Or Not For Top Dollar
SEE
BOB BONOMO
SAN MATEO
CHRYSLER-PLYMOUTH, INC.
1320 El Camino, S.M. 345-6929

FREE APPRAISALS
BUY OR CONSIGN
Auto Clearinghouse
4075 So. El Camino Real
341-2941, San Mateo

WE NEED CARS AND TRUCKS!
Will pay cash, now.
Call Paul Cahors
TOWNE FORD SALES
366-5744

$ TOP CASH DOLLAR $

Paid for good used cars and trucks. Domestic and foreign, paid for or not. Dragonetti Datsun, 28th and El Camino, San Mateo. 349-4455.

Premium Prices

Paid for Cadillacs—also other fine cars paid for or not. Ask for Buzz Feldman, Rector Cadillac. 345-5791.

WE PAY top money for good used cars.

E-Z DAVIES
1101 El Camino Real
Redwood City. 369-0311

WE BUY cars and trucks paid for or not. Dick Bullis Chevrolet, 100 California Drive, Burlingame. Phone 344-7611. Ask for Jack Valentine.

TOP CASH PAID

FOR JUNK AUTOMOBILES
Free Towing. 756-8945

CADILLACS wanted. Top dollar for your Cadillac and other makes. Call Jerry Ohm . . . Fazackerly Cadillac. 871-9566

TOP dollar for your truck or CAMPER or TRAILER, CAMINO CAMPER CENTER, 855 El Camino, San Carlos. 592-1171.

LINCOLNS and Mercurys. Top paid if sharp and low miles. See Jim Martin, San Bruno Linc./Mercury, 345 El Camino, San Bruno, 873-0800.

WE PAY Cash for Clean Cars. Village Lincoln-Mercury, 393 El Camino, San Carlos, 593-8433. Open Eves. and Sunday.

CASH FOR JUNK CARS. FREE TOWING DAY OR NIGHT. CALL 343-4239 after 6.

DISPLAY CLASSIFIED 913—TRUCKS, TRACTORS

FORD

KOHLENBERG
THRIFT TRUCK CENTER
USED TRUCK BARGAINS

'66 Datsun Pickup. Radio, heater. 4-speed. TKY276. $475	'68 Chevy Pickup. Long box. radio. heater. 44359A. $1375
'69 Ford Ranchero. V-8, auto. Like new. 9521A. $1475	'70 Chateau Wagon. 8-pass. Auto., V-8, radio, heater. 45121F. $2995
'67 Dodge Van Windows, auto. trans. Sharp! Sharp! Q25423. $1375	'68 GMC ¾-Ton 4-speed, long box. 9675T $1325
'67 Chevy Van Automatic trans. Very clean. Q25461 $1325	'65 Internat'l. Pickup. V-8. Incl. camper. SNN068 $1175

MANY MORE MAKES AND MODELS TO CHOOSE FROM

MGR. JAKE LUNDGREN
105 CALIFORNIA DR.
BURLINGAME
344-1116

921—Autos, Trucks Wanted

OLDSMOBILES WANTED TOP DOLLAR

LEE OLDSMOBILE
AMERICAN MOTORS
23 California Drive, 347-9949
BURLINGAME

WE BUY CARS. TOP $

MELODY TOYOTA
750 EL CAMINO, SAN BRUNO
697-5420 588-2313

931—Antique Cars

BUICK '50. Hearse. FOR SALE. Good condition. Best offer. 341-9048.

MODEL A '29. Sports model. Exc. running cond. 2 sets wheels; 14 in. 21 in.; 4 new 21 in. tires. 365-6439 bet. 6-8 p.m.

932—Imported and Sports Cars

AUSTIN HEALEY '65 Sprite. New top, paint, tires. $695. Call 591-8396 after 7 p.m.

AUSTIN '68 America. Really sharp. $600/offer. Days 355-1706 eves. 344-2484

BENTLEY '50 Mark VI, black. Sunroof, excel. cond. $4,000. Consider trade. 364-0930

CITROEN-MASERATI
BEL-CAMINO MOTORS
1335 El Camino, Belmont

DATSUN DEMO SALE!

Dragon-Size Savings At

DRAGONETTI MOTORS
IN SAN MATEO
2745 S El Camino
2 blocks north of Hillsdale
349-4455
Open 7 Days and Nites

1972 DATSUN 2-DOOR SEDAN $2026

Plus Tax and License

DALAND DATSUN
460 El Camino
MILLBRAE
697-8397
Open Nights & Sun.

DATSUN IN REDWOOD CITY
WHY PAY MORE? SAVE AT
Forrest/Datsun
365-6390
480 Veterans at Whipple
Across The Street From Howard Johnson's Motor Lodge
Open Evenings and Sundays

DALY CITY DATSUN
7283 MISSION. 756-7071
SALES, LEASE, SERVICE

FIAT '68, 850 Sypder, roadster, very low mileage. Like '72. Attract. $950, 591-7484

LOTUS ELAN '69. Extra Clean, A/M, F/M. New Tires. $2,700. Will cons. trade. 364-0930

MERCEDES BENZ '65, 220SB sedan, white, 6 cyl., R/H, P/S, P/B, auto trans. 55,000 miles. Good running cond. Can be inspected at Mobil Station 3rd and El Camino, San Mateo. Bid opening Thursday, Aug. 24 at 10:30 a.m. at Bank of America Trust Dept., 300 El Camino, San Mateo, 342-8141 ext. 234 or 286.

MG MIDGET '65. Never raced. $475 cash or trade for van. 410 Maple, Apt. 1, S.S.F.

MGB '69 GT, low mi. Must Sell — Buying house. $1875. Call 583-6127.

M.G.B. '70, G.T. Low mi., good cond. Must sell. 728-5282 days, 349-0338 eves.

OPEL SALE
1971 Opels
8 to select from. All are one-owner cars with automatic transmissions, 1900 engines, fully reconditioned.
TAKE YOUR PICK
$1995
TINSLEY BUICK-OPEL
601 El Camino Redwood City
365-0636

OPEL '69 Rallye 2-Door. Competition yellow. Radio, heater and 4-speed trans. The economy sport. YIV810. $1095. Bank financing and low down payments available at San Mateo Chrysler-Plymouth, 1320 El Camino, San Mateo, 345-5791.

OPEL '71 Mod. (1900). Low mi. auto., R/H, Good cond. Very Clean. 588-2068.

NEUFELD PORSCHE-AUDI
A good place to do busn.
281 El Camino, San Carlos
592-1100 Eves—9; Sat., Sun. 5

Results—With Want Ads

932—Imported and Sports Cars

PORSCHE '59 convertible. Mag wheels. Best offer. 344-9443.

PORSCHE '62 356 B Cpe. Clean, new radials, new paint. $1995. 697-7394

PORSCHE '71, model 911T, 5 specd, mag wheels, AM-FM, low mi., Best offer over $6,-900. 347-4412, 285-4541.

PORSCHE '70 911T Black. Fully loaded. 33,000 miles. Forced to sell. 369-5471.

TRIUMPH '66 TR 4. 37,000 mi., new paint, trans., top. $1100 or best offer. 588-4406.

TOYOTA CENTER

790 No. San Mateo Drive
SAN MATEO
347-9192
Nice People To Work With
EVES. to 9 SAT. and SUN. to 6

DALY CITY TOYOTA
SALES AND SERVICE
6399 Mission St., Daly City
755-5500

TAKE TIME TO TRY
THOMPSON TOYOTA
Bayshore and Whipple, R.C.
365-0633 Open 'til 9

TOYOTA '72, 4 Dr. Wagon. 6 mo. old. R/H. Air. Underseal, Luggage rack, Tint gl. Back Defrosters. $1750 equity. Take $500, Buyer assume pymnts. 692-4629 Eves./Wkends.

TOYOTA '71 Corona, H.T., heater, radio, A.T., must sell immed. $1350. 592-3427.

TOYOTA '69 Corolla sta. wag., 4 spd., stick, good cond., $850. Ph. 342-5256, 343-7786.

TOYOTA '69 Corona. 2-dr., 4 spd., radials. One owner. Good cond. $1200. 854-3795.

TR '69 Spitfire, new top, Wire wheels, radial tires, radio, other extras. Clean, $1175. To see, call 341-3506.

SUNBEAM '67 Alpine. $800. Two tops. In good condition. Call after 5 p.m. 873-4956

VOLKSWAGEN '65. Clean, new tires. No reasonable offer refused. Call 697-7637

VW '69 5-spd., low mileage. Excel. cond. equipt. w/tow bar and trailing lights. R/H, defroster. $1150. 591-1839

VW '71 Bus. New brakes, 15,000 mi. Excel. cond. Extras. $2500. 728-7569.

VW '70 Squareback, air, auto., clean. $1800. 345-0183 aft. 6/wk-end.

VW '72 Bus, w/bed, curtains, exc. cond., $3300 Fin. avail. 359-3122 after 5 p.m.

VOLKSWAGEN '71 Bug, exc. cond., Tender-loving care. 11,000 mi. $1800. 697-2615.

VW '68 Fastback. Low mi. Excel. cond. R/H, whitewalls, $1195. Call 574-8642, eves.

VW '69 Squareback. Excel. cond. New radial tires. $1750. Call 345-6652.

VW '65. One owner. Clean, runs good. $650/best offer. Ph. 349-0151.

VOLKSWAGEN '66, Bug. Good condition. $625. 349-3431.

PREMIER Volvo. San Mateo County's only Volvo dealer. 1272 El Camino, San Carlos, 593-1411. Open Nights and Sunday.

VOLVO '70 142-S. $2695. Immaculate thruout. Call Steve days. 285-1200, eves.: 342-1384

939—Automobiles for Sale

NEED A CAR?

NO CREDIT?
NEW JOB?
LOW ON CASH?
NO PROBLEM
A Full Stock of NEW Chevrolet Cars and Trucks.
150 USED CARS
CALL FRANK or HOWARD for car of YOUR CHOICE!
589-6340

NEED A CAR?

NO CREDIT?
STUDENT?
DIVORCED?
NEW JOB?
Contact Mr. Fox. All makes of used cars available for immediate delivery. Phone 349-0288. Dealer.

RAMBLER '67 2-dr., auto., $490; Stude. '65 V-8 4-dr., $490. Call 589-4464 eves.

MAIL cart, rebit. eng., radio, painted and paneled, Good Schl. trans. $200. 345-8082

941—Buick

BUICKS Brand New '72's

Buick 4-Door. Automatic transmission, tinted glass, deluxe interior.

COMPLETE PRICE
$2990
PUTNAM BUICK
50 California Drive. 342-4326
BURLINGAME
OPEN EVES. AND SUNDAY

BUICK '72 Centurion. Nrly. new, only 6,500 mi. Still under wty. Immac., orig. owner. Ph. 344-1411.

BUICK '62, Invicta. 2 dr., fact. air, low mi., full pwr. $450/offer. 433-4750

BUICK '65 LeSabre. V8, auto, P/S, P/B, air, xclnt cond. Make offer. 871-5641.

BUICK '69 4 Dr. Hdtp., R/H, Vinyl top. Fact. air, Excel. cond. $1650. 364-3147

942—Cadillac

CAD. '59 Sedan De Ville, 6 window, factory air, P/S, P/B, P/windows. P/antennae, 6-way seats, new tires, excel. cond. 2nd owner. $695; 345-7086

CAD '64 convert. Tilt-wheel, all power, white w/red inter. $1150/offer. Early a.m., eves 347-0668

EL DORADO, '70. Exc. Spec. Loaded, inc. sun roof, 31,000 miles, one owner, Mfg. Warranty 024BOJ 341-4492

CADILLAC '68, Sedan deVille, air cond., loaded with extras. Good condition. 591-7458

CADILLAC, '69 4-dr., H.T., DeVille, good cond., clean, low mi., best offer. 343-8331

FLEETWOOD '64. All power, 4-dr. Landau top. Good cond. 55,000 mi. $875. 343-0537.

942—Cadillac

ELDORADO '71 CONVERTIBLE in coronation red with a white orlon roof and white genuine leather interior. A full line of Cadillac options including stereo radio, tilt steering wheel and factory air conditioning. A real showstopper $7999 (P239)

SHEPARD CADILLAC
1301 El Camino Menlo Park
322-7257

ELDORADO '68, like new, fully loaded. $2795.

HOLLY MOTORS
501 El Camino San Carlos
592-7764

CADILLAC '71 Eldorado Coupe. All fact. options, incl. elect. sun roof, and fire mist finish. Must see to appreciate. $6995. Pvt. party. Call for appt. Ph. 348-1662, ask for Mr. Green.

CADILLAC '71 Eldorado Convert. All fact. luxury options, incl. fire mist finish. This auto reflects the utmost in care. Must see to appreciate. $6895. Pvt. party. Call for appt. 348-1662. Ask for Mr. Green.

SEDAN de VILLE '64/1 owner. 55,000 mi. Almost new brakes, radial tires, rear defroster, auto radio, rear speaker, pwr. seats, windows and door locks. Tilt wheel. Auto lites on and off. Air cond. $1295. 679-9320; 697-2331 eves.

EL DORADO '68 Gold Firemist. Black leather int. Vinyl top. Extras inc. Cruise control. Polyglas tires. 38,000 mi. Like new. One owner 343-5366.

943—Chevrolet

CORVETTE '69 427 4-spd 2 tops. Clean. Call 592-8372 after 9 p.m.

CAMARO '68 327, 4-speed, 4 American mags. Sacrifice. $1375. Call 359-1623.

EL CAMINO '69 Excel. cond. Extras. Camper top. Must see to believe. $2500; 873-2680.

VEGA'S and LUV'S

"Come And Get 'Em"
Chevrolet's Economy Twins.
96 IN STOCK
TO CHOOSE FROM
Get A Great Deal On A Great Car Or Pickup At
Dick Bullis Chevrolet
100 California Dr., 344-7611
BURLINGAME

'65 SS396 Trans. Needs work. $575 or offer. Good eng. 583-3587 aft. 6; 366-8527 a.m.

CHEVY '66 Chevelle $650. 345-6364

SS '64 283, A.T. red bucket seats P/S, P/B Chromes-wide oval. $750. 591-3908.

CHEVY '63 Impala, $500. Chevy '65 Impala, $800. Both good cond. 347-4605.

CHEVY '55 H.T. dark green new A.T., runs good, $350. Ph. 591-4758

CHEVY '69 Vans (2). Stand. trans., white and green. Exc. cond. $1850 ea., 593-1888.

944—Chrysler

IMPERIAL '69 Le Baron 4-Door Hardtop. Ebony finish matching vinyl roof. Low mileage. Loads of luxury and comfort accessories for the V.I.P. ZIG888. $3695. Bank financing and low down payments available at San Mateo Chrysler-Plymouth, 1320 El Cmino, San Mateo, 345-6929.

945—Dodge

DODGE CENTER
640 Veterans Blvd., R.C.
Sales-Service 365-6000

DODGE '69, 9-passenger Wagon. P/S, P/B. Heavy motor. Call 345-5979.

DART '64 V-8. 4 spd. New tires, brakes and clutch. Exc. cond. $500. Eves., 583-7291.

DODGE '63 Dart very gd. cond. $325. 2 new tires. 589-6864 aft. 6 p.m.

DODGE '63 440. P/S, A/T, R/H. Good tires, great cond. 341-6430

946—Ford

LTD '66 4-door. P/S P/B. Good condition. $400 firm. Also Free Afghan, fem. 592-3319.

GRAND TORINO '68 Late. Owner driven. A-1 Condition. $1500. 347-7986 after 5 p.m.

FALCON '65 Exc. cond. 6 cyl. stick. R/H. Asking $499. 344-0365 aft. 5 p.m.

FORD '66 Country Sedan. A/T, P/S, P/B, P/W, R/H. Excel. cond. 341-7662.

CAPRI '72 2600-V6 Brwn/tan. 4-spd. Decor group. 140 mi. new, $3400. Call 344-4251.

DISPLAY CLASSIFIED AUTOMOBILES

946—Ford

HERTZ IS SELLING 1972 FORDS

Also Pintos, Mustangs, Torinos, Galaxies and LTDs. Call 697-9444, 210 El Camino Real, Millbrae.

FORD '64 2-dr. hdtop., R/H, P/S; A/T; clean. Needs no repairs. $375. 728-5457.

FALCON '66, 440 Torque flight, tube axle, mags., balloons and Hurst. 347-8640.

LTD '71 Country Squire. All extras, air. Excel. cond. Low mi, 591-0555, 861-6548.

COUNTRY SQUIRE, '65, P/S, P/B, R/H. Tires Good. Excel. Cond. Call 344-3538

MAVERICK '70 2-dr., R/H, A.T., $1000. Ph. 343-5463 days, 341-2297 eve.

FORD '66 Country Squire wagon. New transm., engine overhauled. Good cond. $800. 574-4194.

MUSTANG '70 Fastback, air, low mi., clean. Ph. 588-8254, or 573-0544.

LTD '72 Country Squire wag. Loaded. 10,000 mi $4500 or offer. 359-5921.

948—Lincoln

LINCOLN '63 Continental. $600. Good cond. New tires. Call 344-9961 a.m.'s or Sunday.

949—Mercury

MERC. '70 Montego MX. Station Wagon, air, P.S. P.B, A.T, $1700. 342-2842 eve.

951—Oldsmobile

CUTLASS '72 Supreme. 6,000 mi., excel. cond. $3400. Ph. 355-5305.

OLDS '65 88. 4

NORTH COUNTY DEATHS

DINO MARIO POLLASTRINI

Dino Mario Pollastrini, 61, 801 Circle Court, South San Francisco, died Friday at Mills Memorial Hospital after a short illness.

A native of Italy he had lived here for 52 years. He was self employed as a landscape contractor for the past 22 years and was a member of the Bernard McCaffrey Post, American Legion, South San Francisco, the Independent Order of Foresters, the Y.M.I. of South San Francisco and the Sons of Italy. He was a veteran of World War II. He is survived by his wife, Elsie A. Pollastrini of South San Francisco, a son, Richard Pollastrini of South San Francisco; a brother, Aldo L. Pollastrini of Burlingame and a sister, Mrs. Leona Marchi of South San Francisco.

A funeral mass was conducted Monday at 10 a.m. at the All Souls Catholic Church, South San Francisco with recitation of the rosary Sunday at 8 p.m. at Crosby-N. Gray, Burlingame with entombment at Holy Corss Cemetery, Colma.

GERALD ERNEST FITT

Private funeral services were held last week for Gerald Ernest Fitt of 146 Baden Avenue, South San Francisco at the Garden Chapel. He was 75.

Mr. Fitt was a native of Nebraska and had lived here for the past 26 years.

He is survived by his wife Alice.

FRIEDA E. CORY

Funeral services were conducted Monday at 1 p.m. at the Garden Chapel in South San Francisco for Frieda E. Cory, 50, of 119 Morningside Drive, South San Francisct.

Mrs. Cory died Friday in San Francisco.

A native of Germany, she had lived here for the past 17 years.

Survivors include her husband, William C., of South San Francisco; son, Charles Zoller of San Bruno, and daughter, Elizabeth G. Corey of South San Francisco and Anna Marie Leschriner of New York.

Interment was at Cypress Lawn Memorial Park.

DAVID E. HAMMOND

David E. Hammond, 63, of 237 Terrace Avenue, San Bruno, died August 16 in Burlingame. He was a native of Missouri.

Funeral services were conducted August 21 at 11:30 a.m. from the San Bruno Funeral Home. Interment will be at Skylawn Memorial Par.

Survivors include his wife Gracie and a brother and sister in Missouri.

STEPHEN ROSS KAMP

Stephen Ross Kamp, 21, of 141 Elm Avenue, San Bruno, drowned August 13 in Hawaii. He was a native San Franciscan.

Funeral services were conducted at 11 a.m. August 18 from the Chapel of the Highlands, Millbrae. Interment was in Santa Cruz.

Survjvors include his parents Donald and Lillian Rose Kamp, sister Beverly, of San Bruno, and brother Donald of Felton.

RONALD E. FOSTER

Ronald E. Foster, 18, of 207 Lauren Avenue, Pacifica, died August 13 in Daly City He was a native of San Francisco.

Funeral services were held August 16 from the Nauman and Lincoln Chapel by the Sea Mortuary. Interment was at Olivet Memorial Park.

Survivors include his parents Mr. and Mrs. Eugene Foster, brother Gary, of Pacifica, and sister Deborah Wolfolk of Virginia.

SOL PRESS

Sol Press, 48, of 1430 Claremont Drive, San Bruno, died August 12 in Burlingame. He was a native of New York.

Funeral services were held August 15 from Sinai Memorial in San Francisco. Interment was at Eternal Home Cemetery, Colma.

Survivors include his wife Shirley, daughter Linda, of San Bruno.

Contributions to Osteogenesis Imperfecta Foundation, in Fremont, are preferred.

HARRY V. OVERHOLSER

Harry V. Overholser, 73, of 92 Center Street, Millbrae, died August 15 in Pacifica. He was a native Californian.

Requiem mass was conducted at 9 a.m. August 18 at St. Dunstans Church, Millbrae. Interment will be at Holy Cross Cemetery.

Survivors include his wife, Mary, son, Tom and daughter, Inez Pagni.

PAULINE KUSCHE

Funeral services for Mrs. Pauline Kusche, who died Saturday at Moss Beach Rehabilitation Hospital, will be at 10 a.m. tomorrow at Dutra-Randleman Funeral Home in Half Moon Bay.

Mrs. Kusche, 70, of San Rafael, suffered a stroke about a week ago while visiting a brother, Homer Kusche in Burlingame. She was a native of California.

Interment will be at Olivet Memorial Park in Colma.

ERNEST E. CLOUD

Funeral service were conducted Tuesday for Ernest E. Cloud, 57, a train engineer for Southern Pacific Railroad and resident of 973 Clark Avenue, San Bruno.

Cloud died suddenly on Friday in San Luis Obispo, shortly after bringing a train into the city.

He was a native of California and a member of the Locomotive Engineers' Union.

Surviving are his wife, Mrs. Lela Cloud of San Bruno; three sons, Richard Davis of San Francisco, Ronald Davis of Palo Alto, and Emmett D. Davis of San Mateo; three brothers and two sisters, Robert Cloud of Huntington Beach, Elmer Cloud of Watsonville, Ed Cloud of Santa Rosa, Mrs. Bertie Jones of Santa Rosa, Mrs. Thelma Moody of Fontana; two aunts, Vera and Mattie English of Portland, Ore., and uncles Louis William of Menlo Park, Jess William of Santa Cruz, Ross William of Southern California.

DINO CECCHI

A requiem mass was said on Monday from Immaculate Heart of Mary Church, Belmont, for Dino Cecchi, 63, 317 Rockwood Avenue, South San Francisco, who died Saturday at Peninsula Hospital, Burlingame, after a brief illness.

A native of San Francisco, he had lived in this area 20 years. He was a retired teamster.

He is survived by:

Two sons, Edward of San Francisco and Richard of San Jose; two daughters, Betty Laurenzi of San Jose and Susan Taddy of Belmont.

Two brothers, Raymond of Belmont and Henry of South San Francisco; a sister, Genevieve Cosello of San Francisco; and 10 grandchildren.

Father, Son Funeral In Millbrae

A father - son double funeral conducted at 11 a.m. Saturday from the Chapel of the Highlands, Millbrae for Donald W. Kamp, 61, of 141 Elm Avenue, San Bruno, and his son Stephen.

The elder Kamp died Wednesday after a long illness in Peninsula Hospital, Burlingame. His 21-year-old son was reported to have drowned Sunday morning while scuba diving in the ocean near Wailuku in Maui in the Hawaiian Islands.

Young Kamp was a student at the College of San Mateo, and a tackle on the Capuchino High School football team until he graduated in 1969. He worked at Peninsula Hospital while attending college.

According to reports he was diving with his friend Tom Yoest and had asked for assistance from fishermen in checking over malfunctioning oxygen equipment, then decided it was clear to dive once more. It was his last dive.

The father was a food buyer, veteran of World War II and a member of the Calvary Lutheran Church in Millbrae.

Survivors include wife and mother Lilian, son and brother Donald Edward of Felton, and daughter and sister Beverly of San Bruno.

The elder Kamp is also survived by brothers Carl of Redwood City and C. Roth Kamp of Menlo Park.

Youth Dies In Hawaii Of Drowning

Steven Ross Kamp, a 21-year-old youth who lived in San Bruno all his life, was reported to have drowned on August 13 while scuba-diving in the ocean near Wailuku in Maui, in the Hawaiian Islands.

He was the son of Mr. and Mrs. Donald Kamp of 141 Elm Avenue. He had a brother Donald and a sister, Beverly. Steven was a student at College of San Mateo, and a tackle on the Capuchino High School football team, until he graduated in 1969. He worked at Peninsula Hospital while attending college.

He was reported to have been diving with Tom Yoest, a close friend of his who lives across the street from him on Elm. He asked some fishermen for assistance in checking over malfunctioning oxygen equipment, then decided it was all right to dive once more. It was his last dive.

As of Tuesday, the Maui county coroner was still investigating the cause of death.

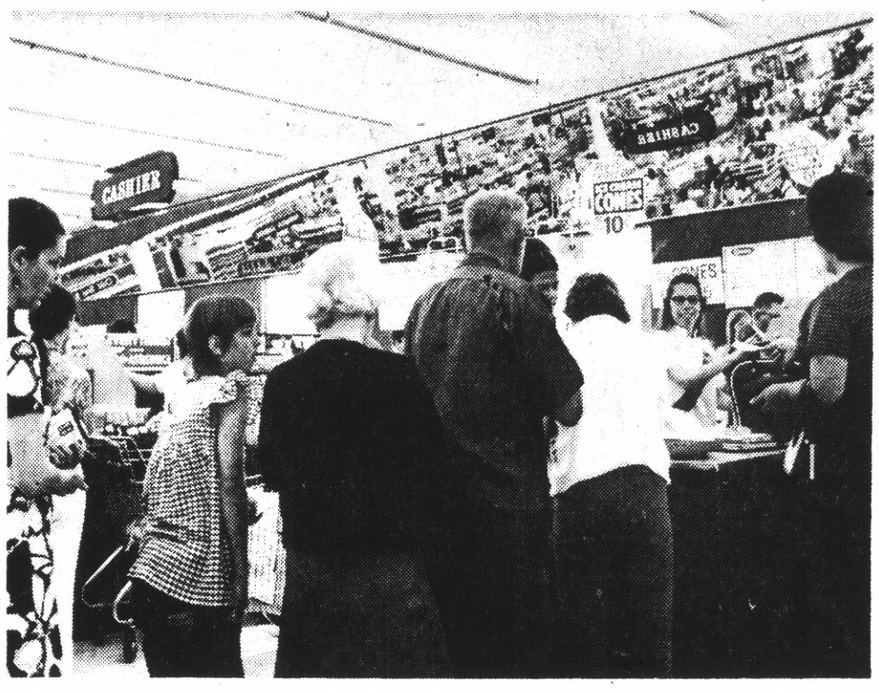

GRAND OPENING — Thousands thronged through the new Thrifty Drug Store in Millbrae Thursday at the grand opening of the branch store. Line up at cashier's counter was steady. The store is one of Thrifty's largest and is located at Murchison Drive and El Camino Real. (Post Photo)

New Thrifty Managers In Millbrae

Officials of Thrifty Drug and Discount Stores have named the four-man management team for the firm's first store in Millbrae.

Heading the list is Manager Rodney Moore, a six-year Thrifty veteran and an experienced manager for the chain. Moore started his Thrifty career in a San Jose store in 1966. Prior to heading the team in Millbrae, he managed the store in Sunnyvale. He resides with his wife and child in Campbell.

Backing up the manager are Assistant Manager Patrick Silvers and two second assistants, Duncan Nielsen and Larry Carman.

Silvers joined Thrifty in 1969 as a management trainee in San Bruno. He then went on to serve in San Mateo.

MAGNIFICENT FAZACKERLY RESALES

SAVE $$$

'72 Cadillac
Coupe de Ville, Balmoral Firemist Green. Green leather, white padded roof, loaded with extras, at great savings. No. 1866.

'71 Cadillac $6395
Coupe de Ville, low mileage, one owner car, loaded with even a tape player and radial tires. It is white with blue leather and padded roof. No. 079DRS.

'70 Cadillac $5295
Coupe de Ville, real sharp bayberry green with beige leather and padded roof. One owner car sold and serviced by us. Still under factory warranty. No. 840ATW.

'68 Eldorado $3595
One of the Sharpest Eldorados you will see, in firemist blue, leather upholstery, padded roof, AM/FM stereo, air cond., tilt wheel, door locks, new tires. 48,000 miles. No. WLZ819.

'68 Cadillac $3195
Sedan de Ville, chestnut brown, beige leather, padded roof, climate control, tilt wheel, door locks, cruise control and many more. No. WEL428.

'67 Fleetwd. $2795
BROUGHAM. This is one of the exceptionally hard-to-find cars! Once in a great while we take in a car that's sharp. A dark tropical firemist green, black interior, and has every available extra and premium tires. You must see this one. No. UXN749.

'66 Cadillac $1695
Sedan de Ville, Strathmore white with saddle leather, air, tilt wheel, door locks, FM radio, a real buy. No. SFN643.

Only the Finest at ....

FAZACKERLY CADILLAC

171 EL CAMINO
Brentwood Shopping Center
SOUTH SAN FRANCISCO
OPEN DAILY AND SUNDAYS

871-9566

LEE OLDSMOBILE AMERICAN MOTORS

WE HAVE THE

TO YOUR NEW
F-85
CUTLASS
VISTA CRUISER
DELTA 88
NINETY EIGHT
TORONADO
GREMLIN
HORNET
SPORTABOUT
JAVELIN
MATADOR
AMBASSADOR

1972 CLEARANCE NOW!

OVER 150 IN STOCK

LEE OLDSMOBILE AMERICAN MOTORS
1021 Burlingame Avenue
Burlingame

OPEN DAILY 9 to 9
SAT. 9 to 6 — Sun 10 to 5
344-5776

MERCURY LINCOLN

SAN BRUNO LINCOLN MERCURY SAFE BUYS!

'69 CONT. MARK III
Truly the final step up. Beautiful light gold metallic with matching leather interior; topped off with an ebony vinyl roof. Completely loaded with air cond. pwr. windows pwr. seat premium tires plus many other exciting features. No. 20A843.
NOW ONLY $4995

'69 COUGAR 2-DR. HT.
Extra sharp low mileage medium green metallic Ebony bucket seats topped off with a black vinyl roof. Auto. trans. radio factory warranty. DRIVE ME — YOU'LL LOVE ME No. 575CVR I m priced right at
Only $1995

'72 CAPRI V-6
The rage of the imports bright yellow finish with black bucket seats decor group, radial tires pwr. disc brakes Rack and Pinion steer. No. 746FJL.
NOW ONLY $2995

'71 LINCOLN CONT.
4-door sedan. You name it and this beautiful dark blue metallic prestige automobile has it. Air cond. tilt wheel. AM/FM stereo speed controll. Michelin tires full power access. No. 053CLM. PRICED TO
SELL AT ONLY $5995

'71 MAVERICK CPE.
Economy 6 auto. trans. pwr. steer. Rich forest green metallic finish topped off with a fawn vinyl roof. This beauty has under 8,000 miles on it. No. 298FJM.
Weekend Special at $2295

'67 PONT. LEMANS
2-door hardtop med gold metallic with matching bucket seats factory air, power steer. radio console Rally group radial tires. V-8 eng. Don't miss out on this sharp car. No. UGL005. A SUPER SAVER AT
ONLY $1495

'68 KARMANN GHIA
A one-owner automobile with under 28,000 carefully driven local miles on it. Ebony exterior/tan interior. Don't overlook this weekend bargain! No. XKE599.
NOW $1595

'68 COUGAR XR7
Dark green metallic finish with black vinyl roof and black leather interior. air cond., power steering, pwr. brakes. radio console, trunk luggage rack, 68 XR7 was car of the year and this fine automobile will still impress you No WKP728.
A BETTER BUY AT
ONLY $1995

'68 PONT. FIREBIRD
Verdoro green finish, capped off with a white vinyl roof. 350 V-8 cordovan fibreglass red streak tires. white vinyl strato bench seat, power steer., console, automatic trans. and many other optional extras. No. VKY788. IMMACULATE
NOW $1695

'68 LINCOLN CONT. SDN.
Glimmering cloud white with vernon green vinyl roof. olive green leather upholstery. full fingertip power controls. air cond. An improbable Motoring Dream of Luxury. No. WZC337. ON SALE AT THE
LOW PRICE OF $2795

AND MAYBE WE'LL TAKE LESS
Tax & License not included in any price.
Many Other Exceptionally Nice Previously Owned Automobiles in Stock . . . See Them Today!

SAN BRUNO LINCOLN MERCURY
345 EL CAMINO
OPEN DAYS AND EVENINGS MON./FRI.
ALL DAY SAT. & SUN.
873-0800

A GREAT PLACE TO DO BUSINESS

Elmer Critchlow Owner:

TURNER Ford
601 EL CAMINO · SAN BRUNO
OPEN DAILY TO 9 P.M. SAT. & SUN TO 7 P.M.

Elmer Critchlow says: Huge Discount on all 1972 New Cars left in stock. Let us show you how easy it is to Purchase a new car the Turner FORD Discount way—CASH, 42 months, Lease, purchase; or just plain lease. Let one of my capable sales rep's tailor a plan to suit your budget.

TRY US, YOU'LL LIKE US

NEW '72 COURIER
$1995
• 3 TO CHOOSE FROM •
SGTAMG17772
SGTAMG15247
SGTAMG15397

Turner Ford Motors Service Discount Card
This Card gives you a full 20% off on All Parts and Labor Charges. Red Carpet Treatment.
COME IN GET YOUR CARD

ANNOUNCING TURNER MOTORS TOTAL DISCOUNT
NEW CARS & TRUCKS
USED CARS SERVICE & PARTS DEPT.

$89 OVER COST PLUS $60 SERVICE BUYS ANY NEW CAR IN STOCK Excluding Pinto

23% OFF!
23% DISCOUNT APPLIES TO THESE ADVERTISED PLUS ALL LTD's and T-BIRD DEMOS!

Have a good FORD summer
Come in and get your Free Summer Kit

BRAND NEW '72 GALAXIE 500 2 DR. HARDTOP
$3585.07
8 cylinder, selectshift cruise-o-matic, Power Steering & Disc Brakes, Power Ventilation, Gray Gold Metallic, vinyl seats, WSW tires, air conditioned. Tinted glass. (2J584144814).
RETAIL LIST PRICE
$4655.94 less 23%

BRAND NEW '72 THUNDERBIRD
$5184.79
460 V-8, Full Power, Air cond., Split Bench Seat, Tilt Steering Wheel, Leather Trim, Radial Tires, AM Radio, Protection Pkg. 2J87A164727.
WAS
$6733.49 Less 23%

BRAND NEW '72 FORD WAGON
$3369.50
V8 Eng., COM Trans., Power Steering, Disc Brakes, Radio, tinted glass. (2J70H180843)
LIST PRICE
$4375.97 Less 23%

AUGUST CLEARANCE SALE
$150,000 Inventory Must be Sold. No reasonable offer turned down. Come in and make us an offer. Example of Savings below:

'68 FORD GALAXIE 500 2 Dr. HARDTOP
V8, Auto. Trans., P/Str., R&H, Dover White, Tan Trim, Runs like new. (ZPF159)
SALE PRICE $1199

'68 PONTIAC BONNEVILLE
V8, Auto. Trans., P/Str., Radio & Heater, Misty Turq., Matching Trim. Like New. (WLL349)
SALE PRICE $1299

'69 CHEV. KINGSWOOD ESTATE WAGON
V8, Auto. Trans., P/Str., R&H, Gold, Gold Trim (498BDB)
SALE PRICE $1599

'71 PINTO
4 Spd., R&H, Coral Matching Trim (927BYM)
SALE PRICE $1399

'70 PLYMOUTH FURY 4 DR.
V8, Auto. Trans., P/Str., Factory Air, Beige, Tan Trim (574BWR)
SALE PRICE $1199

HARD TO FIND
'71 Ford Econoline Van
6 Cyl. Auto. Trans., Ready to Go (30106J)

'69 BUICK LeSABRE
V-8, automatic transmission, power steering, air conditioning. 471FRC.
SALE PRICE $1299

'70 FORD CUSTOM 500 4 DR.
V8, Auto. Trans., P/Str., Factory Air, Blue, Blue Trim (529BDV)
SALE PRICE $1599

'70 FORD MAVERICK 2 DR.
6 Cyl., Std. Trans., R&H, Med. Green, Matching Trim (171FCR)
SALE PRICE $1199

'70 VW CAMPER VAN,
with Tent Home on Wheels, Like New (361BPB)
SALE PRICE $2599

Tax & License Not Included in any price

SE HABLA ESPANOL

TURNER FORD 601 EL CAMINO, SAN BRUNO 588-6032 OPEN 7 DAYS, 7 NITES

★ LONGS DRUGS "WHERE EVERYBODY SAVES" ★ ★ LONGS DRUGS "WHERE EVERYBODY SAVES" ★ ★ LONGS DRUGS "WHERE ★

LONGS DRUGS WHERE EVERYBODY SAVES ★ LONGS DRUGS WHERE EVERYBODY SAVES ★ LONGS DRUGS WHERE EVERYBODY SAVES ★ LONGS DRUGS WHERE EVERYBODY SAVES

BETTY CROCKER 22 OUNCE

FUDGE BROWNIE MIX

SAVE AT LONGS 2 FOR 88c

SHOESTRING POTATOES

1½ OUNCES

BY PIK-NIK

GREAT FOR SNACKS AND FOR BACK-TO-SCHOOL LUNCHES 9c

21-OUNCE CAN

51c VALUE

WILDERNESS CHERRY FRUIT FILLING

IDEAL FOR PIES AND CAKES

SAVE AT LONGS DRUGS 37c

SHOP EVENINGS
THRU SAT. 'TIL 9:30
OPEN SUNDAY
10 A.M. TO 7 P.M.
BANKAMERICARD

Longs Drugs

Where Everybody Saves

SAN MATEO
BOREL SQUARE SHOPPING CENTER
19th Avenue at El Camino
on Bovet Road

Drugs and Thousands of Things

DALY CITY
SERRAMONTE SHOPPING CENTER
Junipero Serra Freeway and
Serramonte Blvd.

SALE PRICES
EFFECTIVE THRU
SUNDAY
AUGUST 27th
IN FAIRNESS TO OUR CUSTOMERS
Longs
WILL REFUSE SALES TO DEALERS

your BEST VALUES are at Longs

COMPARE OUR PRICES

your BEST VALUES are at Longs

6-OUNCE CAN

DIAL ANTI-PERSPIRANT DEODORANT

THE TIME RELEASE

REGULAR PRICE 99c

SAVE AT LONGS LOW DISCOUNT SALE PRICE 66c

TUSSY LIP STICKS

ALL NEW FASHION SHADES
HUGE ASSORTMENT TO CHOOSE
1.00 VALUE

SAVE AT LONGS 50c

FACELLE-ROYALE

BATHROOM TISSUE

SUN COUNTRY COLORS 2-ROLL 2-PLY

ASSORTED COLORS
5 FOR 1.00

ALLADIN VACUUM BOTTLE

PINT SIZE
KEEPS LIQUID COLD OR HOT HOURS LONGER

SAVE AT LONGS 99c

FAMILY SIZE FROM ULTRA BRITE

TOOTHPASTE

CHOOSE COOL MINT OR REGULAR FLAVOR

6.75 OUNCES
SAVE AT LONGS PRICE 63c

PHISOHEX SKIN CLEANSER

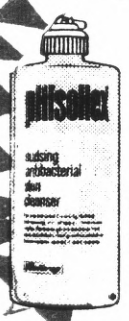

BIG 16-OUNCE SIZE

SUDSING ANTIBACTERIAL USED IN MORE HOSPITALS THAN ANY OTHER ANTIBACTERIA CLEANSER. SAVE AT LONGS 1.77

SAVE

KAL-KAN M.P.S. CHUNK FOR DOGS AND CATS

23½-OUNCE CAN

3 FOR 1.00

SAVE

COMMAND DRY and NATURAL HAIR CONTROL FOR MEN

7-OUNCE CAN

SAVE AT LONGS 77c

DI•GEL LIQUID ANTACID

BIG 12-OUNCE SIZE
1.77 REGULAR PRICE

LONGS LOW DISCOUNT PRICE 97c

★ LONGS DRUGS "WHERE EVERYBODY SAVES" ★ ★ LONGS DRUGS "WHERE EVERYBODY SAVES" ★ ★ LONGS DRUGS "WHERE ★

★ LONGS DRUGS "WHERE EVERYBODY SAVES" ★ ★ LONGS DRUGS "WHERE EVERYBODY SAVES" ★ ★ LONGS DRUGS "WHERE EVERYBODY SAVES" ★

★ LONGS DRUGS WHERE EVERYBODY SAVES ★ LONGS DRUGS WHERE EVERYBODY SAVES ★

1.22 VALUE
EASY-OFF
LEMON SCENTED
OVEN CLEANER
16-OUNCE SPRAY CAN
LONGS LOW SALE PRICE **83c**

29c
PARSONS DETERGENT AMMONIA
28-OUNCE PLASTIC BOTTLE
SUDSY OR CLEAR
SAVE AT LONGS LOW DISCOUNT SALE PRICE **19c**

TRIDENT SUGARLESS GUM
• SPEARMINT FLAVOR
• CINNAMON FLAVOR
• ORIGINAL FLAVOR
5 STICKS **6c**

NABISCO COOKIE BREAK SPECIAL
SUGAR WAFERS, WAFFLE COOKIES, FIG NEWTONS, OATMEAL, ASSORTED STYLES OF COOKIE BREAK
YOUR **3**

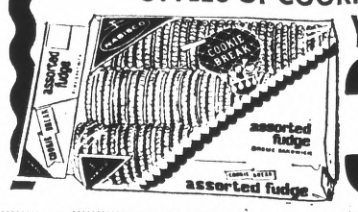

For Everyone's B

11½ oz. DIAL SHAMPOO
WITH CONDITIONERS
SAVE AT LONGS LOW DISCOUNT SALE PRICE **77c**

AYDS REDUCING CANDY
CONTAINS VITAMINS AND MINERALS **2**

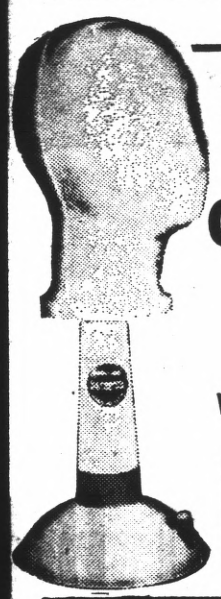

STYROFOAM HEAD FORM OR WIG HEAD HOLDER
WIG HOLDER HELPS ANCHOR HEAD FORM WHILE SETTING OR STYLING
SAVE AT LONGS **29c**

2½- OUNCE **WELLA BALSAM SHAMPOO**
TRIAL SIZE
CONDITIONS YOUR HAIR WHILE IT CLEANS
SAVE AT LONGS **11c**

CAPRI FOAMING BATH OIL
32-OUNCE PLASTIC BOTTLE
SOOTHES DRY SKIN, SOFTENS HARD WATER **59c**

16-OZ. LONG **RUBBING ALCOHOL COMPOUND**
SAVE AT LONGS LOW DISCOUNT SALE PRICE **1**

NOW! BIG DISCO

39c VAL.—PKG. OF 12
WOOD PENCILS
WITH QUALITY ERASER
LONGS LOW PRICE **29¢**

STENO NOTE BOOK
80 SHEETS
39c VALUE **27¢**

500 COUNT **BEST-BET BINDER PAPER**
COLLEGE RULED
WIDE RULED
TYPING PAPER
SAVE AT LONGS **88c**

12c VALUE
SUBJECT FOLDERS
TRIPLE FASTENER
ASSORTED COLORS FOR DIFFERENT SUBJECT MATTER
SAVE AT LONGS **7c**

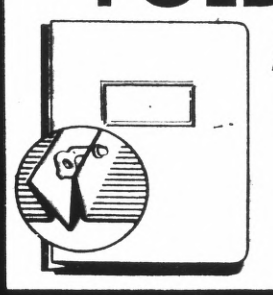

WIG STYLING HAIR BRUSH
A WIRE BRISTLE
ASSORTED COLORS CAN ALSO BE USED FOR A PET BRUSH
SAVE AT LONGS LOW SALE PRICE

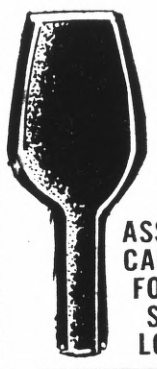

JUMBO PINK ERASERS
LONGS LOW PRICE **7¢**

CELLOPHANE TAPE
IN HANDY CUTTER DISPENSER
½ IN. X 1500 IN. **23¢**

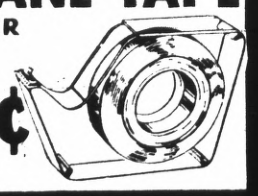

89c VALUE
VINYL OR CANVAS LOOSE LEAF BINDERS

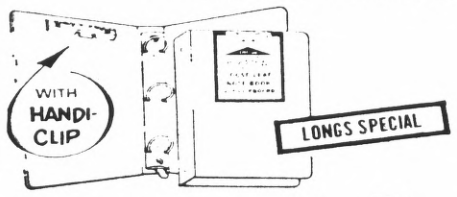

WITH HANDI-CLIP AND BOOSTER
ASS'T. COLORS
1½-INCH RINGS **69c**

PAPER MATE'S FLAIR WRITING PEN
THE WORLD'S BEST IN POROUS PEN WRITING
HUGE SELECTION OF COLORS **25c**

BONDEX PATCHES
Iron
7"x
ASSORTED
CONTAINS
SAVE AT LONGS **1**

★ LONGS DRUGS "WHERE EVERYBODY SAVES" ★ ★ LONGS DRUGS "WHERE EVERYBODY SAVES" ★ ★ LONGS DRUGS "WHERE EVERYBODY SAVES" ★

RYBODY SAVES" ★ ★ LONGS DRUGS "WHERE EVERYBODY SAVES" ★ ★ LONGS DRUGS "WHERE EVERYBODY SAVES" ★ ★ LONGS DRUGS ★

ISCO COOKIE
AK SPECIAL
WAFERS, WAFFLE CREME
VTONS, OATMEAL, THREE
ES OF COOKIE BREAK
YOUR CHOICE
37c

3¼-oz. CONNORS
KIPPERED SNACKS
SMOKED HERRING
7 FOR 99c

16-OZ. CARNATION
COFFEE MATE
THE NON-DAIRY CREAMER
LONGS LOW SALE PRICE
69c

DELTA #133
WILD BIRD FEEDER
ALL PLASTIC — HANGS OR STANDS — EASY TO REFILL
LONGS LOW SALE PRICE
2.44

s Budget
BIGGEST DISCOUNTS ANYWHERE

5-POUND WILD BIRD SEED
REGULAR FASHION MIX
63c VALUE
SAVE AT LONGS LOW PRICE
39c

REDUCING PLAN CANDY
CONTAINS VITAMINS AND MINERALS
2.19

3.49 VALUE
5-POUND EPSOM SALT
A SOOTHING BATH
LONGS SALE PRICE
59c

4-OUNCE TRIAMINIC SYRUP
ORAL • NASAL DECONGESTANT
ANTIHISTAMINE FOR STUFFED AND RUNNING NOSES
99c

ANACIN ANALGESIC TABLETS
BOTTLE of 100
FAST PAIN RELIEF
HEADACHE • COLDS • BODY ACHE • NEURALGIA
SAVE AT LONGS LOW SALE PRICE
99c

OZ. LONGS RUBBING ALCOHOL
MPOUND
VE AT LONGS
W DISCOUNT
SALE PRICE
19c

DISCOUNTS

G STYLING HAIR BRUSH
A WIRE BRISTLE BRUSH
ASSORTED COLORS
CAN ALSO BE USED FOR A PET BRUSH
SAVE AT LONGS LOW SALE PRICE
66c

FULLY AUTOMATIC ELECTRIC BLANKET
Super Fiber BLANKET FABRIC
100% NYLON BINDING
U.L. APPROVED
SINGLE BED SIZE 9.88
DOUBLE BED SINGLE CONTROL 10.88
DOUBLE BED DUAL CONTROL 12.88

SCISSORS SPECIAL
OVER 30 DIFFERENT TYPES TO CHOOSE FROM, HAIR, PINKING, SEWING, NAIL, ETC.
YOUR CHOICE 1.66

PANTY HOSE
Support Style
ALL POPULAR SHADES IN ALL SIZES 2.88
HI-SIDE FOR HOT PANTS
ALL POPULAR SHADES IN ALL SIZES 1.44

BONDEX PATCHES
Iron-On
7"x5⅛"
ASSORTED COLORS
CONTAINS 2 PATCHES
SAVE AT LONGS 19c

COLOR TONE 10" FRY PAN
HEAVY-DUTY ALUMINUM
COMES IN GREEN, YELLOW, TANGERINE
SAVE AT LONGS 1.88

WHISTLING TEA KETTLE
2½-Qt. Push-button Spout
HEAVY-DUTY ALUMINUM
AVAILABLE IN THREE COLORS
1.99

ALUMINUM MIXING BOWLS
3-PIECE SET
6 IN., 7½ IN., 8½ IN.
SAVE AT LONGS LOW DISCOUNT SALE PRICE
99c

ERYBODY SAVES" ★ ★ LONGS DRUGS "WHERE EVERYBODY SAVES" ★ ★ LONGS DRUGS "WHERE EVERYBODY SAVES" ★ ★ LONGS DRUGS ★

★ LONGS DRUGS WHERE EVERYBODY SAVES ★ LONGS DRUGS WHERE EVERYBODY SAVES ★

★ LONGS DRUGS "WHERE EVERYBODY SAVES" ★ ★ LONGS DRUGS "WHERE EVERYBODY SAVES" ★ ★ LONGS DRUGS "WHERE ★

LONGS DRUGS WHERE EVERYBODY SAVES ★ ★ LONGS DRUGS WHERE EVERYBODY SAVES ★

GAF CARTRIDGE COLOR FILM
126-12 EXP.
66c

MEN'S AND WOMEN'S WALLETS
BY AMITY
TOP GRAIN COWHIDE LEATHER, MANY COLORS AND STYLES TO CHOOSE
3.88

HUGE TOOL SALE
LARGE ASSORTMENT
SCREWDRIVERS OPEN END WRENCHES HACK SAW MANY MORE TO CHOOSE FROM
88c

PAINT BRUSHES
YOUR CHOICE 3", 3½", 4"
SYNTHETIC BRISTLE
SAVE 77c

FREE PHOTO CUBE
WITH EVERY ROLL OF FILM DEVELOPED AND PRINTED AT LONGS REGULAR LOW PRICE
SAVE AT LONGS

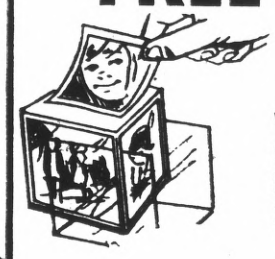

LUCITE WALL PAINT
1 GALLON LARGE ASST. OF COLORS
SAN MATEO ONLY
5.66

ROLLER COVER REPLACEMENTS
7-INCH OR 9-INCH DELUXE MOHAIR, OR DELUXE PROLON
59c

PHOTO ALBUM
MAGNETIC PAGES
FLORAL DESIGN
10-PAGE
SAVE AT LONGS
1.88

PLASTIC DROP CLOTH
BIG 9'x12' SIZE
19c VALUE
LONGS LOW SALE PRICE
9c

50% CHLORDANE SPRAY
KILLS ANTS, FLEAS CUTWORMS, BEETLES
PINT SIZE FROM CHACON
1.88

BOX OF 12

GRANT'S ANT STAKES
STAKES MAY BE PUT IN DESIRED AREA.
ONE OF THE MOST WIDELY ACCEPTED ANT CONTROLS FOR OUTDOOR USE.
99c

D-CON MOUSE PRUFE
KILLS MICE
2-OUNCE PACKAGE
29c

SHOP AND SAVE

LONGS LIQUOR SPECIALS

OUR REG. 3.30

ROSEBROOK GIN
DISTILLED LONDON DRY
COMPARE WITH YOUR PRESENT FAVORITE
90 PROOF
3.09 FIFTH

OUR REG. 3.19 SELL

MAIER SELECT BEER
CASE OF 24 12 OZ. CANS
3.09 CASE

SIESTA CALIFORNIA DESSERT WINES
OUR REG. 2.98
• PORT • SHERRY • TOKAY
• MUSCATEL • DRY SHERRY
2.38 GALLON

OUR REG. 3.84

BROWNSTONE KENTUCKY STRAIGHT BOURBON WHISKEY
86 PROOF
3.64 FIFTH

OUR REG. 3.39

OLD HILLS STRAIGHT BOURBON WHISKEY
7 YEARS OLD
80 PROOF
3.19 FIFTH

OUR REG. 3.59

MAC TAYS BLENDED SCOTCH WHISKY
IMPORTED FROM SCOTLAND
80 PROOF
3.39 FIFTH

OUR REG. 3.49

GOLDEN MIST
KENTUCKY LIGHT BOURBON WHISKEY
80 PROOF
3.29 FIFTH

OUR REG. 3.60

YUCATAN TEQUILA
IMPORTED FROM MEXICO
ADD ZING TO ALL OF YOUR FAVORITE LATIN DRINKS
80 PROOF
3.49 FIFTH

★ LONGS DRUGS "WHERE EVERYBODY SAVES" ★ ★ LONGS DRUGS "WHERE EVERYBODY SAVES" ★ ★ LONGS DRUGS "WHERE ★